"All the News That's Fit to Print."

The New York Times.

Copyright, 1930, by The New York Times Company.

THE WEATHER
Fair and warmer today; tomorrow cloudy, probably showers at night.
Temperatures yesterday—Max. 76, min. 61.
U. S. Weather Forecast—For details see Page 18.

VOL. LXXIX....No. 26,460. **** NEW YORK, SATURDAY, JULY 5, 1930. TWO CENTS In Greater New York | THREE CENTS Within 200 Miles | FOUR CENTS Elsewhere Except 7th and 8th Postal Zones

ENDURANCE FLIERS FORCED TO QUIT AFTER SETTING RECORD AT 553 HOURS; BREAK IN OIL GAUGE UPSETS PLANS

THE RECORD-BREAKING HUNTER BROTHERS, Kenneth, right, and John, Looking Out of the Window of Their Endurance Plane, the City of Chicago.

DRY EVILS DEMAND A NEW DECLARATION, TAMMANY IS TOLD

Copeland, Asking State Control, Says Geographic Split on Liquor Might Mean Strife.

WAGNER SEES RELIEF NEAR

Nation Is Ripe for a Change, He Declares, Ruling Out Return to the Saloon.

GOVERNOR ISSUES WARNING

Message to Fete Urges Resisting of Invasions of Local Autonomy—Union Sq. Flagpole Presented.

A new Declaration of Independence, calling for the modification of the Eighteenth Amendment to permit each State to control the liquor traffic in its own way, was voiced yesterday by United States Senators Royal S. Copeland and Robert F. Wagner at the 141st annual Independence Day observance of the Tammany Society at Tammany Hall.

Declaring that, if the geographical division on prohibition were similar to that which existed on slavery, there would be danger of another civil war, Senator Copeland quoted the prophecy of President Madison of the probability of armed conflict between State militia and the Federal Army if the Federal Government should force a State to obey an unpopular law. He contended that each State had the right to settle a purely domestic matter in the way an overwhelming majority of its citizens desired it to be settled.

Going to Greek mythology for an illustration, he pictured Columbia chained by prohibition as Andromeda was chained to a rock to await the arrival of a sea monster, and declared that Columbia must be released as Andromeda was released. Senator Copeland, who has been credited with an aspiration for the Democratic nomination for President, left it to the imagination of his audience as to who should take the rôle of Perseus in freeing Columbia. Senator Wagner said he had complete faith that the American people would find a solution. He opposed the return of the saloon and declared that the line of progress was toward restoration to the States of responsibility for the promotion of the temperance of their citizens.

Union Square Pole Presented.

The Tammany Society's observance was preceded by presentation to the city by the Charles F. Murphy Memorial Association of a bronze flagpole in the northern end of Union Square, which replaces the Liberty pole erected by the Tammany Society in the southern end of the park. The flagpole was accepted for the city by Mayor Walker, who made an early morning appearance for that purpose but did not attend the exercises following.

The Mayor asserted that the Murphy Memorial Association had never altered its original purpose for the erection of a flagpole to which no one could have objection. The flagpole, he said, was designed for the permanent public exposition of the Declaration of Independence, the text of which, with the names of the signers, appears at the base of the flagpole on a tablet eight feet square and cast in bold relief. Around the base is a sculptured bronze frieze, six feet and a half high, which depicts in allegorical figures "the evils of oppression and bondage and the blessings of independence and liberty." It was designed by Anthony De Francisci, former instructor of sculpture at Columbia University, whose work was selected by a jury consisting of George Grey Barnard, sculptor; William de Leftwich Dodge, mural painter, and Charles B. Meyers, architect.

Grand Sachem John R. Voorhis, who will be 101 years old on July 27, was prevented by illness from attending the celebration, and his place as presiding officer was taken by Dr. Thomas Darlington, Father of the Council.

Roosevelt Sends Message.

Another notable absentee was former Governor Alfred E. Smith, a sachem of the society. Illness prevented the attendance of Acting Governor Herbert H. Lehman. Governor Franklin D. Roosevelt, who has been attending the conference of Governors at Salt Lake City, sent a message in which he said:

"Our government is and should be strongly centralized and unified in so far as its national and interstate interests are concerned, but, where questions involve the acts and conduct of citizens in purely local and intrastate matters, the right of the State to its own independent action should be recognized and jealously maintained.

"We should rejoice in the opportunity to live under such a framework of government which so clearly and forcibly recognizes the rights of the individual as well as of its sev-

Continued on Page Five.

Heat Drives Reichstag's Head To Rescind Shirt Sleeves Ban

By The Associated Press.

BERLIN, July 4.—Germany's sweltering legislators, wrestling to put their country's finances in order, today were much relieved when Vice President von Kardorff, who on June 20 ruled that they must not take off their coats in the Reichstag chamber, rescinded the order. Henceforth they will be allowed to debate in their shirt sleeves.

The continued heat wave has made comfort, or at least a small measure of it, seem necessary to the enactment of the needed legislation.

400 MISHAPS MAR CITY'S QUIET FOURTH

Fireworks Ban Widely Ignored—Six Drown, Four Killed by Autos Here and Near By.

CROWDS SWARM TO SHORE

Coney Island Host to 1,000,000—Fair Weather Is Expected to Continue Today.

With some 2,000,000 holiday makers crowding the beaches at Coney Island, the Rockaways and other Long Island resorts, the people of the city celebrated Independence Day in a subdued manner yesterday, the usual patriotic meetings and exercises filling the day's program.

Although it was one of the quietest July Fourth celebrations in the city's history, the ban on fireworks was widely disregarded. Upward of 400 fireworks accidents were reported in and near the city, nearly all of them minor in nature.

The patriotic observances began early and lasted throughout the day and evening. The Mayor's Committee staged athletic games and festivals in parks and playgrounds.

There were six drownings during the day. Only seven automobile accidents were reported in New York and New Jersey, despite the heavy holiday traffic. In these accidents four were killed and fifteen injured.

After the previous day's storm and heavy rainfall the holiday was bright and cool. The weather remained balmy throughout the afternoon, when the bulk of the exodus to the bathing beaches took place.

Fair and warmer weather is promised for today, but those hundreds of thousands who planned to be away from the city until Monday may be disappointed by showers likely to occur tomorrow.

1,000,000 at Coney Island.

The crowds at Coney Island were among the biggest in its history. More than 1,000,000 persons visited the resort and it was estimated that despite the rather cool weather some 800,000 went into the surf.

More than 500,000 crowded the beaches at the Rockaways, while Long Beach and vicinity reported another half million. Staten Island beaches were equally crowded.

The celebration in the city began at 6 o'clock in the morning when a delegation representing the Memorial and Executive Committee of the United Spanish War Veterans of New York County raised an American flag on the flagpole in City Hall Park.

The two major celebrations in New York and the metropolitan area was the one by the Society of Tammany, at which Senators Wagner and Copeland spoke, and a large meeting, preceded by a parade at Ocean City, where Vice President Charles Curtis spoke on the occasion of the fiftieth anniversary of the founding of the Methodist resort.

About 1,000 persons attended the Independence Day celebration of the Charles Carroll General Asembly of

Continued on Page Four.

LEGISLATORS READY FOR OWN CITY INQUIRY IF ROOSEVELT BALKS

Knight and McGinnies Agree to Force an Investigation if Special Session Is Called.

ACTION THIS YEAR UNLIKELY

Leaders Expect Governor to Refuse to Issue Summons Before Fall Elections.

CHARTER REVISION URGED

Col. Carrington Asserts It Is Only Practical Way of Ending Graft in Administration Here.

State Senator John Knight and Joseph A. McGinnies, Speaker of the Assembly, who have urged Governor Roosevelt to call a special session of the Legislature to enable it to empower the Governor to investigate the New York City Administration, indicated yesterday that they would be willing to undertake a legislative investigation if the Governor should prefer not to take the responsibility for an inquiry.

At the regular session of the Legislature, Senator Knight favored a legislative investigation after Governor Roosevelt had vetoed a bill empowering him to order an investigation, but Speaker McGinnies opposed it, and a resolution for a legislative investigation failed. It was said that Speaker McGinnies now felt that recent disclosures warranted a legislative investigation. It would be necessary, however, for the Governor to call a special session of the Legislature to create a legislative investigating committee. Local Republicans believed he would refuse to call such a session.

Knight Sees Three Courses.

"I think the matter could be approached in three ways," said Senator Knight.

"First, we might pass a bill giving the Governor the right to name his own investigating commission. There would be no politics in that unless he should make it political. His appointments would show that.

"Second, we might pass legislation broadening his powers under the Moreland act or the public officers act.

"Third, should he accept neither of these, in the event that he reconvened the Legislature, we would be driven to the necessity of passing a resolution for a legislative committee to make the investigation."

Local Republican leaders were disposed to leave the proposed investigation and special session as a matter for the legislative leaders and officers of the State committee. The request for the special session was approved by Joseph Clark Baldwin 3d, Republican leader of the Board of Aldermen, who tried vainly to get an Aldermanic investigation of the Board of Standards and Appeals and of William E. Walsh, its former chairman. Mr. Baldwin said that in view of the State election this Fall he did not see how Governor Roosevelt could put himself in the position of blocking a housecleaning in the City Administration.

Revision of City Charter Urged.

Approval of the request for a special session and an investigation was given by Colonel Edward C. Carrington in telegrams to Senator Knight and Speaker McGinnies. Colonel Carrington, a candidate for the Republican nomination for Governor, however, declared that permanent improvement in the City Government could be brought about only by a revision of the charter by a non-partisan commission. He added

Continued on Page Seventeen.

Curtis and Longworth Absent As Congress Reached Its End

Special to The New York Times.

WASHINGTON, July 4.—The delay in the adjournment of Congress found Vice President Curtis, as well as Speaker Longworth, absent when the end came last night.

Both had made engagements to deliver Fourth of July addresses, believing their duties here would be ended before last night. Senator Simeon D. Fess presided over the Senate and Representative Mapes of Michigan was Acting Speaker of the House.

No ranking members of the House were present. Representative Tilson, Republican floor leader, hurried away in the afternoon to keep a speaking appointment in Tennessee, and Representative Snell of New York, chairman of the Rules Committee, left earlier in the week on a European trip.

Representative Wood, chairman of the Appropriations Committee, was fishing on Chesapeake Bay when the gavel fell in the House.

SEEK MASTER THIEF IN NEW GEM ROBBERY

Nassau Police Think $20,000 Theft in Brookville Is the Work of Barry.

BURGLAR ALARM OUTWITTED

Escaped Convict Who Aided in $2,000,000 Burglaries Hunted in Sloane Case Also.

Special to The New York Times.

LOCUST VALLEY, L. I., July 4.—A cat-footed thief, shy of delicate burglar alarms, got $20,000 worth of jewels last night at The Cedars, the estate of Mr. and Mrs. Charles A. Blackwell on Brookville Road, in Brookville, and escaped without leaving a clue. This robbery, coming within twenty-four hours after a $6,000 gem theft at the estate of George Sloane in Glen Head, one and a half miles away, spurred the Nassau County police. They suspected a master thief had committed the two robberies.

Harold De Mott, a county detective assigned to the Syosset station, which takes in the homes of the wealthy in Locust Valley, Oyster Bay, Syosset and Westbury, admitted tonight that the thief worked with the same cunning that was characteristic of the operations of Arthur Barry and Boston Billy Monaghan, who stole more than $2,000,000 in jewelry in Nassau and Westchester Counties three years ago.

Barry Escaped in Prison Riot.

Boston Billy is at once eliminated from suspicion in the Blackwell and Sloane burglaries because he is in prison, but the name of Barry crops up as a possibility. When the convicts at Auburn Prison rioted a year ago Barry, who was serving a twenty-five-year sentence for the Nassau and Westchester jewel robberies, and George Small, a hold-up man with a bad record, escaped with two other men. Small was shot by a policeman in Brooklyn and is in Raymond Street jail in that borough, but Barry is still at large.

The Sloane and Blackwell robberies were carried out under identical circumstances. The Blackwells left The Cedars at 9 o'clock Thursday night to attend a ball, seven servants remaining at the house. Early this morning the Blackwells returned, found their bedroom in perfect order and were about to retire when Mrs. Blackwell happened to glance into her jewel box on the dresser. It was empty.

Mr. Blackwell immediately telephoned to the Second Precinct of the Nassau County police at Syosset and the servants were awakened. When Detectives John Farrell and Harold De Mott arrived they went through the house and questioned the help. All the servants, it was learned, had retired at 10:30 P. M. or before. The front door had been closed but was unlocked, as was the custom, they said, and the light in the couple's bedroom was on.

None of the servants had heard a sound during the night, with the exception of a French maid, who said she thought she had heard a momentary buzz, but on listening again and hearing no repetition of it had gone to sleep again. She could not fix the time. The detectives learned that the only place from which this buzz might have come was from the looted jewel box. This was wired so that the slightest touch would give an alarm, unless it had been switched off. Examination showed that it had not been touched.

"We are convinced," De Mott said last night, "that the man who did this job and the robbery at the Sloane home is no mere amateur. He knew the lay of the house well enough to walk into it while lights were still showing to commit this crime. Your ordinary amateur will not take such chances. Another thing that indicates the work of an experienced thief is the delicate manner in which he must have removed those jewels from the box. He must have done it coolly, without hurry,

Continued on Page Seven.

HOOVER SUMMONS SENATE FOR MONDAY TO ACT ON TREATY

Issues Proclamation for Special Session as He Leaves for the Rapidan.

WORKS ON MESSAGE THERE

Leaders Count on 55 Sure Votes to Hold Quorum and Ratify Naval Pact in 10 Days.

FRIENDS HAIL PRESIDENT

Count His Position as Party Chief Established by Final Events of Session.

Special to The New York Times.

WASHINGTON, July 4.—President Hoover issued a proclamation this morning convening the Senate in special session at noon Monday for the consideration of the London naval treaty.

That the debate will not last longer than a week or ten days is the hope of Senators favoring ratification. On the other hand, the minority openly opposing ratification is equally hopeful something will happen, perhaps the breaking of a quorum, which may necessitate postponement of final action until after the November elections.

Administration leaders, however, are optimistic that a quorum of Senators favorable to ratification can be held in Washington until a vote is reached.

Program for First Session.

Immediately after the Senate is convened Senator Borah, as chairman of the Foreign Relations Committee, will bring the treaty formally before the Senate with the recommendation of sixteen of the twenty members of the committee that it be ratified.

The message of the President to the Senate will then be read, after which it is probable that Senator Borah will make a brief speech explaining the position of the committee. Senator Swanson of Virginia, ranking Democratic member of the committee, unless the program is changed, will then open for the forces favoring ratification. It will probably require three or four hours for Mr. Swanson to present his case and it may take longer if anti-treaty Senators resort to heckling tactics.

As the debate gets under way Senator Borah and Senators Reed, Republican, of Pennsylvania and Robinson, Democrat, of Arkansas, who were members of the delegation at London which negotiated the pact, will lead in favor of ratification.

Senators Johnson, Republican, of California and McKellar, Democrat, of Tennessee, with Senator Moses of New Hampshire, are expected to be in the forefront of the opposition.

Senators Reed and Johnson were both at their offices today engaged in preparations for the debate.

Issuance of Proclamation.

The proclamation of the President calling the extra session was issued at the White House soon after the departure of the President for the week-end at his Rapidan camp in Virginia. At the camp Mr. Hoover will write his message to the Senate urging ratification of the treaty. The message is expected to be brief.

The proclamation reads:

CONVENING THE SENATE IN SPECIAL SESSION.

By the President of the United States of America.

A PROCLAMATION.

Whereas public interests require that the Senate of the United States be convened at 12 o'clock on the 7th day of July next to receive such communications as may be made by the Executive and in par-

Continued on Page Two.

WATERWAY MEASURE MADE LAW BY HOOVER

He Signs $145,000,000 Rivers and Harbors Bill With "Particular Satisfaction."

THOUSANDS TO GET JOBS

Project Larger Than That at Panama, He Says—Erie and Oswego Canals Taken Over.

Special to The New York Times.

WASHINGTON, July 4.—Before departing this morning for the Rapidan President Hoover signed the rivers and harbors bill, officially starting the government's fifteen-year program of waterway development with expenditures of $144,881,902.

The ceremony which the President made of the signing signified the importance which he attaches to the bill. It took place in the presence of Senators Watson and Jones and Representatives William E. Hull of Illinois, Strong of Pennsylvania, Carter of California, Culkin of New York and McDuffie of Alabama, the latter five being members of the House Rivers and Harbors Committee, which wrote the measure.

President Hoover used three pens in signing, two of which were gold. One gold pen he sent to Representative Dempsey of New York, chairman of the Rivers and Harbors Committee. Another was presented to Representative Hull, one of the most astute students of the rivers and harbors question in Congress, and the third pen was presented to Representative Culkin.

In a statement President Hoover characterized the undertaking as "a larger project than even the Panama Canal." He predicted it would provide employment for thousands, should be "fruitful of decreased transportation charges on bulk goods," and "should bring great benefits to our farms and to our industries."

New York Canal Included.

Two of the larger projects of the 170 embraced in the bill provide for taking over for government operation of the Erie-Oswego Canal in New York State and for the Illinois Waterway, connecting the Great

Continued on Page Two.

FLIERS LAUD MOTOR THAT RAN 23 DAYS

Deaf From Its Roar, Hunters Insist in Story of Flight It Is Still "Good as New."

AIR VISITORS ONLY BOTHER

Kept Them Awake—They Plan Trip Circling the Country's Borders.

Special to The New York Times.

CHICAGO, July 4.—Kenneth and John Hunter described, after their landing at Sky Harbor Airport here tonight, the experiences they had undergone during the twenty-three days they spent in the air. Most of the story was obtained by their answers to questions that had to be shouted at them by reporters. Both men were almost totally deaf from the incessant roar of their plane's motor.

With the din of the crowd's cheers mingling with the dull aftermath of their engine's song they let it be known that they have new ambitions. They plan to start a non-stop refueling flight around the borders of the United States soon.

Both men were happy, their faces wreathed in smiles that were lined with dust and grease accumulated by their long stay in the air. They continually praised the work their motor had done.

"That little old motor," said John, "did more than we ever expected, and except for the oil trouble it was just as sound when we came down as when we went up."

Planes that flew around them to salute them were more of an annoyance than anything else, he revealed.

"They kept us awake," John explained.

Too Busy to "Feel" Flight.

"How did it feel being up that long? Well, to tell you the truth, we didn't have a chance to think about how we felt. The radio was our only recreation, and there was always plenty to do. We kept cleaning valves, working on the engine and trying to keep the cabin as clean as we could. There wasn't much time for just thinking. Any spare time we had went for sleep."

He explained that he and Kenneth tried to divide their time on duty as evenly as was possible, each taking the controls for intervals of from three to five hours. Relieved, the other man would look over the motor, fix any defective parts and then crawl back over the catwalk to snatch a bit of sleep for his next turn at the controls.

John blinked as if he were trying to keep awake, but insisted that he was feeling "anything but groggy."

"That is, we weren't groggy until today, I mean, and the only reason for our feeling it then was because all those planes were circling around us and keeping our attention. They didn't give us a chance for any real rest."

Despite the denial that they were not "groggy" the brothers yawned at frequent intervals and kept batting their eyes in an obvious effort to prevent the lids shutting down tight. Questions had to be put to them three or four times before they seemed to catch the import.

When the question as to what prompted their decision to land was put to them, John gave the answer.

"You can't blame our landing on anything," he said. "That motor was running just as smooth when we came down as it was the day we took off on this flight. We never

Continued on Page Three.

LAND WITHOUT WARNING

Hunter Brothers Outwit the Pursuing Crowd and Avert Rush on Plane.

HAD REACHED THEIR LIMIT

Pilots Were Too Tired to Cope Further With Increasing Difficulties of Their Ship.

20,000 CHEER THEIR FEAT

Triumphal Procession to Loop With Thousands of Automobiles in Line Caps the Celebration.

Special to The New York Times.

CHICAGO, July 4.—Grimy with oil, but grinning, John and Kenneth Hunter, the flying brothers from Sparta, Ill., landed their airplane City of Chicago at Sky Harbor tonight, twenty-three days after that June afternoon when they left the earth to break the world's refueling endurance record.

They came back to the ground world champions for sustained flight. After being in the air for 553 hours 41 minutes and 30 seconds, tonight they sank back in easy chairs in a Loop hotel. They had beaten the record by 133 hours and 20 minutes. The record they upset was 42 hours, 21 minutes, 30 seconds.

Their landing was unexpected. A holiday crowd numbering some 20,000 which jammed the airport and overflowed into near-by corn patches had begun to file away when the end came.

At various times through the day the oil supply mechanism had given trouble for the two pilots. First, a feed line broke, spurting oil all over the plane. Then the motor began to pump oil. At 6 o'clock the fliers dropped a note, saying that an oil gauge had broken, again draining the oil. More was taken to them and with it a load of gasoline. The refueling team returned with word that the damage had been repaired.

Landing Comes Suddenly.

Then the big orange and blue cabin plane roared 100 feet overhead, and a cry rose from the crowd:

"Look out—they're coming down!"

John Hunter, who was at the controls, headed for the centre of the field and brought the ship down at a speed that he said later was a lot faster than he had intended. But the landing was even and the plane rolled on down the runway and came to a halt before a grove of trees.

Even before the wheels touched the ground, the crowd, yelling and scrambling, broke through the roped enclosure and the police lines and surged across the field, carrying a half-dozen policemen with them. They packed in about the plane and the fliers looked out at them blankly, apparently uncertain of what move to make.

W. F. McFarland, governor for the National Aeronautical Association for Illinois, one of the first to reach the plane, motioned to the fliers to taxi into the hangar. Fearful of the whirling propeller, the crowd separated and the plane raced back to the hangar.

But before attendants could close the doors the crowd was again jamming about the plane. A radio man managed to force a microphone into the cabin. John Hunter seized it and through it shouted:

"Hello, world, sorry we couldn't have stayed longer."

The fliers were grinning by this time, although they still seemed to be in a stupor, baffled by the bedlam of the crowd and the wild cheering. They were hollow-eyed and unkempt. Both had a long growth of whiskers.

Kenneth's overalls, once white, were black with grease, and he had to borrow a pair of trousers before he could remove them, for he had torn one leg from his breeches.

"We sure are tickled with our record," said Kenneth, "but what we want most now is a bath and a shave and a rest. You don't know how much you miss one until you've been without it for three weeks."

Neither had a bath throughout the whole flight, although Kenneth said they had shaved occasionally.

Then a path was cleared for them and they were forced through the crowd to the attic of the hangar. There ensued then a family reunion for the Hunters who had made a family affair of this endurance flight and incidentally established an all-family record that will probably hold for all time.

For several minutes there was much handshaking among John, Kenneth, Albert, Walter,

Continued on Page Three.

Washington's Face Unveiled on Mt. Rushmore; Borglum's 60-Foot Carving Visible for Miles

By The Associated Press.

RAPID CITY, N. D., July 4.—Gutzon Borglum's gigantic face of George Washington, carved on Mount Rushmore's granite cliff, was revealed today as a reminder through the centuries of the historical foundation of the United States.

In simple, impressive Independence Day ceremonies in the heart of South Dakota's Black Hills, an audience of 2,500 witnessed the unveiling of the 60-foot head of the first President, the first unit of Mount Rushmore National Memorial.

On the nation's birthday, a patriotic note was sounded by the speakers in the mountain setting near the centre of the North American Continent.

"America's shrine for political democracy" the monument was called by Joseph S. Cullinan of Houston, Texas, chairman of the Federal commission in charge of Borglum's massive product.

Mr. Borglum, in his presentation speech, said it was a monument to the aspirations of a great people, not to individual men. Declaring Washington's head would remain on the mountain for half a million years, the sculptor told the audience that the monument "would include the heads of Jefferson, Lincoln and Roosevelt, with a brief history of the nation's founding and expansion to be written by former President Calvin Coolidge. These will be drilled on the same herioc scale as Rushmore's 700-foot face.

Washington's head appears high on the granite cliff at an elevation of 6,200 feet above sea level. Pine and spruce trees are dense at the foot and stretch for miles over the rugged Black Hills. The stone face is easily recognized as that of the First President and is visible for a great distance.

Ceremonies were held at noon on the veranda of Mr. Borglum's studio on Doane Mountain, almost under Rushmore memorial. The crowd gathered on boulders and under trees in a rustic setting.

Doane Robinson of Pierre, S. D., who first proposed the Black Hills memorial, described it a success without the necessity of completion of the figures of three other Presidents.

"On this mountain top America today enshrines her sturdy sires," Mr. Robinson said.

Three-year-old Billy Doane Robinson, grandson of Doane Robinson, pressed the button which released a large American flag from the monument.

13 Killed, 22 Hurt in English Factory Explosion; Panes Broken Seven Miles Away; 500 Homeless

Wireless to THE NEW YORK TIMES.

LONDON, July 4.—A terrific explosion, which shattered windows seven miles away, destroyed a big Hickson, Parsons & Co. chemical plant this afternoon at Castleford, Yorkshire, killing thirteen workmen, seriously injuring twenty-two and devastating parts of the town as if they had been in the war zone of France. Three hundred houses were wrecked, leaving 500 persons homeless.

Hours after the explosion a dense pall of smoke still hung over the blazing factory. Firemen still are trying to get into the interior of the building for bodies believed to be hidden in the débris. Rescue work had to be interrupted when a huge benzoline tank near the factory was found to be in danger of igniting.

The building in which the blast occurred was leveled to the ground and nothing was left but splinters. Every window in Castleford was smashed. Scores in the streets were cut by flying bits of glass. A youth who was walking along the river bank near by was hurled into the water by the force of the blast and drowned.

There were about 100 workers in the building when flames shot up from the chemical plant where quantities of benzol were stored. Clouds of smoke spouted hundreds of feet into the air and in another minute the whole town was rocked by an explosion. Lesser explosions followed. A danger zone was roped off a quarter of a mile around the factory because of fear of further blasts.

Wives and children of workers rushed terror-stricken into the streets besieging the company's offices for news of those who were missing. Ambulances and fire engines hurried from as far away as Sheffield, but the heat and smoke made it difficult to combat the fire or make rescues.

CASTLEFORD, July 4 (AP).—More than a score were taken to hospitals after the chemical plant explosion today. Some were so seriously injured they were not expected to survive.

The explosion was so terrific that authorities in towns ten miles away heard and felt it and, after hurried telephone inquiries, rushed fire apparatus and ambulances to Castleford without waiting for calls for assistance.

Men, women and children wandered about the ruined streets, gazing at what was left of their homes. Some were wondering where to spend the night. The urban council and relief organizations have taken measures to provide for the homeless.

PRESIDENT GAINED AS SESSION ENDED

Supporters Hold He Showed Real Party Leadership in Closing Hours.

HIS POWER DEMONSTRATED

Regulars Expect Tariff to Be Leading Campaign Issue and and Profess Confidence.

SENATOR HARRISON CRITICAL

Democrat Declares the Congress Was Marked by Failures and Broken Promises.

Special to The New York Times.

WASHINGTON, July 4.—Final events of the turbulent Congress, which ended yesterday, established President Hoover's authority in the party, according to his friends and supporters.

No other President in recent years, the leaders assert, has encountered so much hostility from his own party and none has emerged at the end more successfully than he. In their opinion, he exerted his rightful power in the closing days in the interest of the taxpayers and, in doing so, became overnight the recognized leader of his party—a rôle he appeared unwilling to assume until the situation actually demanded it.

After long, weary days devoted to troublesome legislation, it ended, according to the regular leaders, with two supreme victories for the administration—the enactment of World War veterans' legislation such as Mr. Hoover was willing to approve, and the appropriation of $250,000 instead of only $50,000 for the Wickersham law enforcement commission.

The tariff bill developed the greatest trouble for the administration during the session and caused a division in the party, with twelve Republican Senators voting against it as compared with four who opposed the 1909 tariff bill.

That the tariff will be the leading issue in the Fall election, with the wet and dry question and farm relief dominating in some sections, is the general view of party leaders. Most Republicans went to their homes not so cheerful about the coming campaign as in previous years, although the veterans are still confident that the tariff will be an appealing issue.

Harrison Criticises Work of Session.

Insurgents and Democrats take a different view of the tariff measure and of the session's work in general.

Senator Harrison of Mississippi today declared that "crumbling balances, dismal failures, broken promises and lack of leadership are things that mar" the record of the session.

"After tusseling with the tariff for sixteen months," Mr. Harrison said, "the Senate finally passed a law, the ominous reverberations of which are now pouring in from practically every country with which we had built up a favorable trade balance. News dispatches carry the retaliation of Italy, through the imposition of more than 120 per cent increased duties against the sale of our automobiles in that country; Scotland, against the sale of Virginia apples in that country; Canada has already acted, and France and other countries are now preparing their program of angry reprisals. Business throughout the country of every kind is now in a state of dejected depression.

"Instead of lessening, those in control of the government have increased the burdens of the consumer and taxpayer. Instead of restoring confidence for business, they have produced confusion and chaos. Farmers were pledged relief, and today their farm products are lower than they have been in a generation. Labor was promised increased employment, but instead it has been given bread lines.

Calls It a "Fog of Failure."

"Never before has the country witnessed such a lack of leadership and a shifting of responsibility. When the President should have spoken, he has remained silent. When he should have acted, he has sought recourse to a commission for investigation. When unjustified increases in tariff rates were sought to be imposed, he refused to interfere, but when the debenture, as the instrumentality to make effective rates upon agricultural products, and aid ot the Spanish-American and World War veterans were sought to be adopted, he awoke from his lethargy, and, through the influence of his position, undertook to defeat those proposals. Constant cooperation was extended to the Congress when his power was sought to be increased, and when curtailed, as in the flexible provision of the tariff act, he made himself very audible.

"Sure the session closed amid a fog of dismal failures and broken promises. With gloom here, there and everywhere, Grundy will continue to grumble in Pennsylvania, Smoot honeymoon toward Honolulu and the President will rest amid the rhapsodies of the rapids of the Rapidan."

Sharp Talk by Norris.

Keen dissatisfaction over the tariff was voiced by Senator Norris in the final hour of the Senate session last night. He denounced the tariff and farm bills, declaring that they would not help the farmer nor restore prosperity. He wanted to know how much longer the farmer was going to be "fooled" by the Republican party.

"Wheat in the western part of Montana is selling at 53 cents per bushel to the producer, while bread to those who have to buy it is just the same in price as was paid when wheat was $2 a bushel," Mr. Norris declared. "Freight rates are just as high and the price of meat is just as high, although sheep are selling at $1 a head on that market.

"Why is it that when the food which we consume is cut down in price until there cannot be a living derived from its production, to a point where it is conceded that the farmer cannot get back the cost of production, the consumer—the laboring man—is still paying the same price as when food products were selling at three times and four times what they are selling for today!"

Seeks to Indict Gas Company As Liquor Maker in Kansas City

KANSAS CITY, July 4 (AP).—William L. Vandeventer, United States District Attorney, today said he would seek to indict the Kansas City Gas Company as "a manufacturer of liquor," in connection with the recent confiscation of an 800-gallon still in the basement of a garage here.

Mr. Vandeventer said the gas company's meter was in full view of the still and he considered the company culpable in that no report had been made by its representatives concerning the liquor manufacturing apparatus.

Water, electricity and gas are necessary in operation of stills, Mr. Vandeventer said. Adding that the gas bill for the place where the still was located amounted to $138 for May, "that should give anybody an idea that something was wrong at that place," he said.

The company, if indicted and found guilty, could be fined up to $10,000. Three Negroes, Sam Harris, Robert Lewis and Luther Robinson were arrested in the basement.

SAYS VETERANS' BILL WILL PROVE COSTLIER

Senator Robinson Declares New Measure Will Be More Expensive in the End.

JONESBORO, Ark., July 4 (AP).—Predicting a demand within a few years for pensions for World War veterans without relation to disability, Senator Joseph T. Robinson of Arkansas, in a Fourth of July address here today, said the veterans' reliefe measure, passed yesterday by Congress, would cost more in the end than the Johnson-Rankin measure vetoed recently by President Hoover.

Commenting upon the terms of the bill passed yesterday, Senator Robinson said:

"It looks to the abandonment of compensation for disability incurred in the service and contemplates a pension system based on disability, with little regard to service incurrence. It will cost less in the beginning, but more in the end, than the method now employed.

"The allowances carried in the bill distinguish in amounts with respect to service and non-service disability. They probably will be regarded as inadequate. The early future will bring demands for material increases. In a few years the government will be called upon to provide service pensions, pensions entirely without relation to disability."

The new law, however, Senator Robinson said, "contains an element of merit in that it broadens relief and extends it in some measure to all veterans who are disabled, without regard to whether their disability is of service origin."

CALL SESSION ON FORESTS.

State Committee on Conservation to Conduct Conference July 21.

UTICA, N. Y., July 4.—A one-day open conference intended to bring forth the views of all interests concerned with the State's forest policy, will be conducted July 21 at the Lake Placid Club, Essex County, it was announced today by the Committee on Conservation of the New York State Economic Council.

An executive meeting of the committee, to follow the conference, will take definite steps toward preparing a program.

"The Committee on Conservation," said the committee, "has been asked by the New York State Economic Council to formulate a long-range policy with respect to the forest lands in the Adirondack and Catskill regions.

"The State owns approximately 2,000,000 acres of land. The people of the State should be interested in knowing exactly what it has, what its condition is, what its possibilities are, and what its best use may be for the benefit, pleasure, health and profit of all the citizens of the State. The private owners of land in both these areas are likewise interested in a fundamentally sound policy.

"We believe public opinion is ready for a far-seeing policy; that all shades of opinion should be expressed and considered."

SAYS JAPAN AIMS AT PEACE STRENGTH

Wakatsuki Asserts She Does Not Seek Arms Constituting Menace to Other Powers.

TREATY PLANS DELAYED

Cabinet Cannot Submit Pact for Ratification Until Defense Scheme Is Approved.

By WILFRID FLEISHER.
Wireless to THE NEW YORK TIMES.

TOKYO, July 4.—"Japan's military policy has long been and still is to retain sufficient strength to preserve peace in the Far East against foreign aggression, but not sufficient strength to constitute a menace to any foreign power," said Reijiro Wakatsuki, Japan's chief delegate to the London naval conference in a speech at the Asahi auditorium here last night.

"I made every effort," Mr. Wakatsuki continued, "to lay particular emphasis on this principle when I conversed with American officials on my way through the United States so as to avoid any possible misunderstanding of Japan's position.

"I made no promises to the American delegation at London which would restrict Japan's future course of action. The Reed-Matsudaira plan represented the last concession which the American Government would make, and as also the case with us. I consider it a reasonable compromise.

"Japan is in a position freely to insist upon her demands at the next naval conference, but she will not be able to ignore the prevailing anti-war tendency of the world. I predict the next conference will bring about the complete abolition of capital ships and a reduction of the tonnage of auxiliary vessels."

Mr. Wakatsuki's definition of Japan's policy being determined to prevent foreign aggression in the Far East is in line with the pronouncement made by former Ambassador Castle when he said in a speech here, "Japan must be guardian of the peace in the Pacific." It seems to be another echo of the policy of the Monroe Doctrine for Asia. It is again recalled that Mr. Castle came here from Washington after meeting Mr. Wakatsuki and the members of the Japanese delegation.

The opposition of the naval treaty in certain high naval quarters here is still sufficient to cause embarrassment to the government and to delay the latter's plans for submitting the pact to the Privy Council for ratification.

Vice Minister of Foreign Affairs, S. Yoshida, told your correspondent today that the Cabinet would not be able to submit the treaty to the Privy Council until the higher naval and military authorities had approved the new plans for national defense drawn up as a result of the London naval treaty.

A meeting of either the Board of Marshals and Fleet Admirals, or of the Supreme Military Council, will probably take place about Thursday. If the higher officers then approve the defense plans, the government will immediately be able to seek ratification of the treaty, but if the plans should be rejected further delay may ensue.

Admiral Takarabe, Minister of the Navy, told your correspondent today that it had not yet been decided which of the two high military boards would consider the plans, but that negotiations were now going on in naval circles on this point. He expressed confidence, however, that the treaty would eventually be favorably acted upon.

The Board of Marshals and Fleet Admirals includes an important officer, Fleet Admiral Togo, while the Supreme Military Council includes half a dozen Admirals. The government will probably submit whichever of these two boards it believes will present the least difficulties. Both present difficulties now, as Admiral Togo is believed to be in sympathy with Admiral Kanji Kato, former Chief of the Naval General Staff, who lost that position through his insistence on naval preparedness and a large defense program.

The leading newspapers are urging the government to expedite ratification of the treaty. The Tokyo Asahi says Japan should act quickly and dispel the unfortunate impression created abroad by the delay in the ratification of the Kellogg pact. The Osaka Asahi attacks Admiral Taniguchi's defense plan as being entirely too extensive and "contrary to the spirit of the London treaty." Japan is not menaced, the newspaper says, and the people are clamoring for tax reductions.

'Cabinet Camp' Is Found a Welcome Refuge; Secretaries' Wives to Visit Rapidan Lodge

WASHINGTON, July 4 (AP).—With uncertainty the only thing certain about official vacationing, the interest of Cabinet wives now centres on "Cabinet Camp."

The tentative plans of the President, the doubtful duration of the special Senate session and the insistent demands for speechmaking, combine in upsetting arrangements for auto tours, boat trips and camping excursions into far places.

With one accord, the women of official Washington greet queries on vacation plans with:

"We plan to replan. We only wish we knew!"

Such being the situation, "Cabinet Camp" could make no more opportune entrance into the social scene. Outfitted for camp life only this week, it now awaits the Cabinet members whenever they choose to make overnight and week-end trips. And if their wives so choose, they may remain for weeks on the Rapidan, as Mrs. Hoover is now doing.

"Cabinet Camp," new and near neighbor to President Hoover's lodge in the Blue Ridge Mountains of Virginia, is a cooperative concern.

All Secretaries share its privileges and responsibilities. Only sparsest furnishings have been provided thus far, that it may gradually grow to be an expression of the tastes of those who dwell there for a season.

Situated in a dense wood, its rambling main cabin and two sleeping cabins add picturesqueness to the auto trail, two miles this side of the President's camp. So close is it to the Rapidan River it would be possible to fish from two of the porches.

Cheer for chilly nights is promised by two huge fireplaces in the main cabin and one in each sleeping cabin. Comforts of civilization are assured by an electric system, which eventually will operate kitchen range, refrigerator and water heater. But that is still a project. More important at present is the camp larder, this week stocked with rations to meet any emergency.

Mrs. Hyde and Mrs. Wilbur already have visited the camp. Mrs. Brown, wife of the Postmaster General, who happens to be a crack camp cook, expressed keenest anticipation.

"No vacation the past two Summers!" she sighed. "I did so want an auto trip or a boat trip, but others have to stay in warm Washington, and we'll have the new camp!"

To the wife of the Secretary of the Interior the camp will be reminiscent of Palo Alto, where the Wilburs and Hoovers sought cabins high in the red woods for recreation.

Mrs. Hurley and Mrs. Stimson, remaining with their husbands here, continued to hope for cherished trips afar, and were glad for a country spot several degrees cooler than the capital city.

Other Cabinet wives will make the acquaintance of the camp later. Mrs. Davis, with her five children, is vacationing at Atlantic City.

Mrs. Mitchell is at her St. Paul home. Mrs. Adams will be in Concord, Mass., all Summer. Mrs. Lamont will remain at her Summer home in Ridgemont, Lake Park, Ill., until October.

DOG DIED WITH CREW IN DRILL BOAT BLAST

Driver Finds Body of Animal Which Had Received Medal for Rescuing Seaman.

BROCKVILLE, Ont., July 4 (Canadian Press).—That King, police dog of the drill boat J. B. King, was faithful unto death, was proved this afternoon when Diver Jeff Skinner of Toronto, continuing his search of the sunken drill boat, discovered King's body close to those of two of the crew to whom he was greatly attached.

There were tears in the eyes of survivors of the disaster when the lifeless form of their pet was brought to the surface by Skinner. It was found in the forward bunk room of the drill boat, where the police dog had evidently been taking a nap.

Officials superintending the operations have been undecided to give King burial in a lonely grave on Cockburn Island, overlooking the scene of the disaster, or whether his body would be brought to Brockville for burial.

King received a gold medal for rescuing Jack Wylie, one of the victims of the disaster, from drowning last Spring and was devoted to all of the crew of the boat.

REPEAL PLEA CALLED VALID.

Dr. J. G. Wilson, Ardent Dry, Admits Rights of Opponents.

Special to The New York Times.

OCEAN GROVE, N. J., July 4.—Dr. John G. Wilson of Philadelphia, emphatic prohibitionist and trustee of the Ocean Grove Camp Meeting Association, admitted in a speech here today the right of any citizen opposed to the prohibition law to bring legal step in an attempt to bring about the repeal of the amendment. Several thousand persons heard the Independence Day oration in the great auditorium.

After declaring that he was emphatically in favor of the Eighteenth Amendment, Dr. Wilson said he was nevertheless content to stand by and see the other side take their appeal attempt, feeling sure that the preponderance of public opinion was with the dry forces.

He declared, however, that even though a citizen has the right to fight legally for the repeal of the amendment, "so long as it is a part of the Constitution of the United States he cannot violate it and be a patriotic citizen."

He said the eyes of the world were upon this country and that the other nations were basing their own course upon the outcome of what is taking place here.

"America cannot afford to take any step that will affect the moral character of other nations," he warned. "It is absurd to have any action here that will tend to alienate the nations beyond the sea."

INVESTMENT TRUSTS LARGE RAIL HOLDERS

Report to House Committee by Investigation Shows Stocks They Own.

RAYBURN TELLS OF DANGER

Merger Proposals Cannot Avail, He Says, With Such Mingling of Ownership.

WASHINGTON, July 4 (AP).—The first investigation into railroad ownership by the House Interstate Commerce Committee was described today by Representative Rayburn, Democrat, of Texas, as having "disclosed startling facts as to the far-reaching control of some of the nation's major railroad systems by uncontrolled holding and investment trust companies."

Mr. Rayburn, who is ranking minority member of the committee, made public a special report submitted by Dr. W. M. W. Splawn, chief investigator, on investment trust companies. Chairman Parker of the committee made public this week an interim report on the holding company phase of the inquiry.

The report to Mr. Rayburn showed that of 110 investment trust companies, having a capital and surplus in excess of $5,000,000 each, fifty held railroad voting securities, while it has not been determined whether twenty-eight others held such securities.

Although the report did not divulge names of the investment companies, it said that one held voting securities in fifty railroad lines, while twenty-three were said to hold securities of the Alleghany Corporation, the holding company dominated by the Van Sweringen interests of Cleveland.

In addition, the report said, eight investment trust companies held voting securities in the Chesapeake Holding Company; six in the Pennroad Holding Company, dominated by the Pennsylvania Railroad, and three in the Lehigh Coal and Navigation Holding Company.

It said investment trust companies held on Jan. 1 36 per cent of the New York Central securities, 34 per cent of the Atchison, Topeka & Santa Fe, 33 per cent of the Union Pacific, 29 per cent of the Pennsylvania, 20 per cent of the Baltimore & Ohio, 18 per cent in the Chesapeake & Ohio, Chicago, Rock Island & Pacific, Southern and Southern Pacific and 15 per cent in the Canadian Pacific, the Missouri Pacific and the New York, New Haven & Hartford.

"If the disclosures in the remainder of the inquiry are comparable to the developments in the preliminary stage," Mr. Rayburn said, "I fear that some of these tremendously strong financial organizations have a greater influence in the field of transportation than any one organization should have."

The investigation was made to determine what legislation was necessary to bring holding and investment companies under government jurisdiction in order that the policy of merging the nation's 1,500 lines into twenty-one great competitive systems might be carried out.

"If the country is to have twenty-one great systems, as seems to be the intention," the Texan said, "no two lines should be controlled by the same financial organization. The initial investigation has disclosed startling facts about the influences of holding and investment trust companies, which are, under the existing law, uncontrolled. The Interstate Commerce Commission, under which consolidations of railroads are authorized, has no power to prevent holding and investment companies from dominating presumably competitive lines.

"After the investigation is completed it is the purpose of the Interstate Commerce Committee to formulate legislation which will bring the companies dominating the railroads either through control of securities or ownership, under government regulation," he said.

The Texan added that as far as the Southwest was concerned, the plan of the Interstate Commerce Commission to divide the railroads into twenty-one great systems was satisfactory, particularly to Texas, into which seven of the nine major systems west of the Mississippi penetrate.

The commission plan, he said, assured Texas of competition in service if the seven railroads were under separate ownership.

Filling Station Man Kills Robber.

Special to The New York Times.

WASHINGTON, Pa., July 4.—Thomas Ivanac, proprietor of a gasoline service station near Brownsville, shot and killed George Medwick, 21, early this morning when, he said, he caught Medwick in the act of robbing his place of business. About $150 worth of goods had been stolen from the station recently and, Ivanac related, he had had a burglar alarm installed. Ivanac also fired six shots at Paul King, 19, who, he said, was Medwick's companion, and who was later apprehended and is held in jail here. Medwick had served three terms in penal institutions, police said.

HUSTON STAND LAID TO LETTER BY REQUA

He Holds a Statement by Friend of Hoover Is a Reflection, Capital Hears.

PLAN TO RETIRE IS DENIED

Vice Chairman Williams, After a Talk With the Chairman, Says Statement Is Final.

Special to The New York Times.

WASHINGTON, July 4.—Another phase of the case of Claudius H. Huston, chairman of the Republican National Committee, developed today when reports were spread in political circles that Mark L. Requa of San Francisco, friend of President Hoover, had written a letter to Mrs. W. C. Reid of Albuquerque, N. M., member of the Republican National Committee for that State, which Mr. Huston is understood to consider as a reflection upon him.

According to the reports, the chairman, who in some undisclosed way, is said to have obtained the letter or a copy of it, has considered filing suit, but has deferred taking any legal action. Just what the letter sets forth has not been revealed here. Mr. Huston is in New York.

In the meantime, the progress made by those Republican leaders who have been insisting that the chairman of the national committee retire remains undetermined. While the circumstances surrounding the reports of the letter and Mr. Huston's threat have not been set forth, conjecture here has ceased to be "Is Mr. Huston going to quit?" but, instead, has become "how and when?"

While any development in relation to the chairman is immediately taken as another guess as to his status, the most generally accepted opinion seems to be that something will happen next Thursday when party leaders meet in Washington at the call of the chairman to map plans for the Congressional campaign.

While in political circles here "confidential statements" are frequently made that the chairman will retire, word was received today that he plans no such thing.

In a dispatch from Portland, Ore., Ralph E. Williams, vice chairman of the national committee, was credited with saying that Mr. Huston had no idea of quitting. Mr. Williams was said to have been in touch with Mr. Huston over the telephone, and learned from the latter that there was no foundation for the rumor that he would resign. Mr. Williams accepted the statement as final.

The meeting of party leaders, originally set for Monday, presumably was postponed to Thursday at Mr. Huston's volition, since he sent out telegrams saying that holiday engagements would prevent several of those invited from attending on Monday. However, a visit by Mr. Huston to the White House for a conference with President Hoover in interim will be no surprise.

It was reported yesterday that the President was seeking to have the chairman come to Washington for a discussion of the matter prior to the meeting of the National Committee officers. Mr. Huston at the time, it is said, was tied up by the press of other engagements in New York.

Postponement of the party leaders' meeting is reported to have been accepted with considerable relief by the Senatorial group which has interested itself in the question of Mr. Huston's retirement. One of the most prevalent opinions in the capital is that when Mr. Hoover next sees Mr. Huston he will suggest that for the good of the party he should resign the chairmanship.

PORTLAND, Ore., July 4 (AP).—Ralph E. Williams, vice chairman of the Republican National Committee, asserted today after a telephone conversation with Claudius H. Huston, national chairman, that there was no foundation for the rumor that Mr. Huston would resign.

Mr. Williams said the chairman's statement to him was to be regarded as final with regard to the talk of a resignation.

Mr. Williams said he would be unable to attend the meeting which Mr. Huston has called for July 10 and has designated Senator Steiwer of Oregon to act for him.

TO FIGHT BREWERY'S PLEA.

Government Will Contend Waterloo Plant's Confiscation Is Legal.

WASHINGTON, July 4 (AP).—Confident that conviction of the owners of brewery and distillery property for violating the prohibition act does not prevent confiscation of the property under internal revenue laws, the government will urge the Supreme Court in October to refuse to review the question when presented by the Waterloo Brewery Corporation of Waterloo, N. Y.

The lower Federal courts sustained the government in what is considered to be one of its most potent weapons in prohibition enforcement, the seizure and sale of brewery and distillery property when used to violate the Volstead act.

The corporation contended that the government, having elected to proceed against it for conspiracy to violate the prohibition act, was precluded from forfeiting the property under the internal revenue laws. The lower courts held, however, that the government had the right, under the internal revenue laws, to confiscate the property because the owners had failed to pay taxes on alcohol which had been illegally diverted, and that the previous conviction of the corporation for conspiracy to violate the prohibition act did not bar the prosecution under the internal Revenue act.

WON'T GO ON DRY RAIDS.

McCampbell Says He Will Stay in Office and Let Deputy Act.

Andrew McCampbell, who has been Prohibition Administrator for the New York district for the last week, said yesterday that he has no intention of leading his agents personally in their efforts to dry up New York's speakeasies and night clubs. His predecessor, Major Maurice Campbell, made his term as administrator notable by being on the scene of action when the better known New York resorts were raided.

Mr. McCampbell said he will continue to leave the raiding of places suspected of violation of the Volstead law to his deputy, Martin Hanson, who startled the city earlier this week by making several raids each day. Mr. McCampbell indicated that he believed the proper function of a Prohibition Administrator is to administrate, and that can be done better from the departmental offices than on the scene of action.

Prohibition headquarters virtually was closed yesterday, and any raids, if made, were not reported there.

HEFLIN IS ENDORSED BY ALABAMA FACTION

Supporters, Denying Formation of Third Party, Pick Two State Candidates.

BIRMINGHAM, Ala., July 4 (AP).—A resolution endorsing the candidacies of Senator J. Thomas Heflin for re-election, Hugh A. Locke as Governor and Dempsey Powell as Lieutenant Governor, was adopted this afternoon at a mass meeting of their supporters.

Mr. Powell, a leader of the anti-Smith faction in Alabama in the 1928 Presidential campaign and the keynote speaker of the rally here, declared it was not the purpose of the meeting to form an independent party.

Both Senator Heflin and Mr. Locke were prevented from entering the Democratic primary of Aug. 12 by a ruling of the Democratic State Executive Committee barring as candidates Democrats who did not support the party ticket in 1928, but admitting them to participation as voters. This ruling was upheld by the State Supreme Court when challenged by friends of Mr. Locke.

The resolution endorsing the independent candidates was read by Horace C. Wilkinson, a Birmingham lawyer. It also declared for an amendment to the primary law providing for the election, in 1931, of a new State Democratic Executive Committee "in an election in which all white Democrats can run and vote and from which no white Democrat can be barred either as a voter or candidate."

The resolution also endorsed an amendment requesting the election of delegates and alternates to the Democratic National Convention.

Mr. Wilkinson attacked the State Democratic Executive Committee and "the hostile press of the State."

Every speaker gaining the floor at the morning session assailed the State Executive Committee, John J. Raskob, the national committee chairman, and former Governor Alfred E. Smith.

A resolution asking Mr. Raskob to resign as national chairman was offered by Arthur B. Chilton of Birmingham.

ABANDON ROAD PLAN IN FORT GEORGE PARK

State Highway Commission Project Opposed as Desecration of Burial Ground.

Special to The New York Times.

GLENS FALLS, N. Y., July 4.—All chance for construction of the proposed Lake George-Brayton highway through Fort George Park seemed ended tonight, as the result of statements by Alexander MacDonald, Conservation Commissioner, and Captain A. W. Brant, State Highway Commissioner.

On the eve of leaving of Nova Scotia, where he will spend the Summer, Mr. MacDonald said that he would not approve the construction of a road within Fort George Park. His approval would be necessary to locate the highway in any part of the park.

Captain Brandt said that the only alternative the Highway Department now has is to construct the west end of the road around the south end of Fort George Park, bringing the end of the highway out on the Glens Falls road about a mile south of Lake George village. The Delaware & Hudson property cannot be condemned by the State for highway purposes, he said.

Alexander C. Flick, State historian, and Dixon Ryan Fox of New York, president of the State Historical Association, in protests against the use of the park, said:

"The spot is a sacred shrine which should not be desecrated in the name of the expediency. We would be condemned for generations to come for permitting such an act of ruthlessness."

The park contains a cemetery where soldiers of the Revolution were buried.

5,000 Troops to Guard Polls.

Special Cable to THE NEW YORK TIMES.

MEXICO CITY, July 4.—Five thousand troops will patrol Mexico City and its suburbs during the Congressional elections Sunday to prevent disorders. Saloons and other places where liquors are sold will be closed from 6 P. M. Sunday until 6 A. M. Monday.

NAVY DIVERS TO TEST TERRIFIC PRESSURE

They Will Try 'Lung' for Escape From Submarine Under 178 Pounds a Square Inch.

EQUAL TO 400-FOOT DEPTH

Experiments Will Be Conducted in Tank at Washington With "Eye Holes" for Observation.

WASHINGTON, July 4 (AP).—Navy men are planning to subject themselves to the terrific water pressure of 178 pounds to the square inch to ascertain whether they can escape from a submarine 400 feet below the surface of the ocean without the protection of an armored diving suit or a metal diving bell and live.

Men have never descended to depths below 370 feet without the protection of iron walls. The maximum depth at which a diver can work satisfactorily is about 200 feet because of the pressure of the water. At 400 feet the pressure would be 178 pounds. The weight of air at sea level produces a pressure of only 15 pounds to the square inch.

In a tank at the Washington Navy Yard divers have donned the new "lung," a device which supplies oxygen under water, and worked and signaled in water under a pressure equal to that they would find at 370 feet.

How soon the 400-foot experiment can be made depends upon how long it will take workmen to strengthen "eye holes" in the Washington tank so the glass will stand the 178-pound pressure. The tank walls will not give under this pressure, but the glass peepholes, through which divers are watched and their reactions observed, may be shattered.

The development of the "lung" to work under 400 feet of water will be another step in the navy's program of improving submarine rescue devices. Since the Summer of 1909, when Ensign Kenneth Whiting, now a Captain, let himself be expelled from a submarine torpedo tube while under water in Manila Bay, the program has advanced rapidly.

In 1928 a special board appointed by the Secretary of the Navy considered thousands of suggestions for rescue devices submitted by civilians after the sinking of the S-4 with the loss of thirty-nine lives. Many of these devices already were in use or had been found impracticable, while only one, further developed, has proved at all feasible. That is the diving bell, a bell-shaped compartment which is attached to the hull of a sunken submarine and into which members of the imprisoned crew climb, being raised to the surface by cranes or floats on a surface vessel. An improved type of diving bell is to be tested with the S-4, now an experimental submarine.

In a diving bell which has no opening through which men could crawl from a submarine, Dr. William Beebe has dropped to 1,426 feet off the Bermudas to study undersea life. Although the theoretical depth to which a man could descend and live had been considered about 300 feet until the experiments here, future tests are expected to increase that distance considerably.

YUGOSLAV REGIME TO HOLD

Zhivkovich Says There Can Be No Change in Plan to Unite Nation.

Special Cable to THE NEW YORK TIMES.

BELGRADE, July 4.—General Peter Zhivkovich, the Premier, issued tonight a communiqué categorically denying rumors of a change from the present dictatorial régime in Yugoslavia.

"The government," he said, "stands firmly on the basis royal manifesto of Jan. 6, 1929, abolishing the parliamentary system in Yugoslavia. This manifesto cannot be altered. It must be carried through entirely. In it is the basis of a new united Yugoslav kingdom.

"The old traditions and separate flags of the Serbs, Croats and Slovenes belong to the past. The united Yugoslav nation acknowledges the national tricolor only and does not know any racial and religious differences between its inhabitants.

"There is no place in the new Yugoslavia for old political parties. Their time is definitely past."

PRESIDENT CALLS SENATE FOR MONDAY

Continued from Page 1, Column 5.

ticular to consider and determine whether the advice and consent of the Senate shall be given to the ratification of a treaty for the limitation and reduction of naval armament, signed at London on April 22, 1930, by the plenipotentiaries of the President of the United States of America, the President of the French Republic, his Majesty the King of Great Britain, Ireland and the British Dominions beyond the seas, Emperor of India; his Majesty the King of Italy, and his Majesty the Emperor of Japan, transmitted to the Senate on May 1, 1930;

Now, therefore, I, Herbert Hoover, President of the United States of America, do hereby proclaim and declare that an extraordinary occasion requires the Senate of the United States to convene at the Capitol, in the city of Washington, on the 7th day of July next, at 12 o'clock noon, of which all persons who shall at that time be entitled to act as members of that body are hereby required to take notice.

In witness whereof, I have hereunto set my hand and caused to be affixed the great seal of the United States.

Done at the city of Washington, this 3d day of July, in the year of our Lord one thousand, nine hundred and thirty, and of the independence of the United States the one hundred and fifty-fourth.

(Seal) HERBERT HOOVER.
By the President:
Wilbur J. Carr,
Acting Secretary of State.

Prospects of Attendance.

The indications tonight are that at least fifty-five pro-treaty Senators, six in excess of a quorum, will be on the floor when Vice President Curtis calls the special session to order. Three at least of the known opponents of the treaty will be absent. Senator Norbeck is on his way to Iceland, Senator Wheeler has gone to Europe, and Senator Waterman is in the West.

It was considered significant by some Washington observers that only fifty-four Senators answered to their names on the final roll-call on the veterans' pension bill last night, the last roll-call of the session. This showed an excess of only five Senators over the number necessary to make a quorum.

However, not all the absentees had left the city, for among them were Senators Robinson of Arkansas, Borah, Harrison and Ransdell, all for the treaty and all of whom will be on hand when the Senate meets Monday. Of the anti-treaty group, the absentees were Senators Moses, Norbeck, Tydings, Waterman and Wheeler. Senators Moses and Tydings, it was said, will be in their seats Monday.

HOOVER WORKS AT CAMP.

Party at Rapidan Is Small, Giving Him Seclusion to Write Message.

From a Staff Correspondent of The New York Times.

LURAY, Va., July 4.—At his camp in the Virginia mountains near Rapidan President Hoover spent part of the Fourth of July working on the message concerning the London Naval Treaty which he will transmit to the special session of the Senate when it convenes Monday.

The President brought a rough draft of the message to the camp. He had spent some time on it at various occasions this week, but desired to seek the solitude of the mountain lodge in order to whip it into final shape. It was understood that the reason the President's guests were limited to a few intimate associates of the official family was that he might have no distractions in his labor on the message.

Mr. Hoover appeared in exceptionally good spirits this morning in the capital. He was up early and, instead of his daily exercise, went for a stroll through the downtown business section, accompanied by the secret service operatives.

One place visited was the new Department of Commerce Building. He moved slowly along the streets, seeming to derive much pleasure from gazing at show windows which he passed. He was back at the White House before breakfast.

Mr. Hoover left the White House for camp here just before noon, accompanied by Walter H. Newton, one of his secretaries; Mrs. Newton, their son, John Marshal Newton; Lawrence Richey, another of the Executive's secretaries, and Captain Joel T. Boone, White House physician.

Already at the camp were Mr. and Mrs. Mark Sullivan and David S. Ingalls, Assistant Secretary of the Navy for Aeronautics, and Mrs. Ingalls. These, with Mrs. Hoover, who has been staying at the camp, made up the party.

The trip through the rolling Virginia country was marked by one exciting incident when a young woman with red hair tried to drive a fast machine past the White House cars. Secret Service men in an automobile behind the President's car tried to wave the woman back and to force her machine in behind theirs, but she was not to be deterred.

Racing her car to something like a sixty-mile speed, she swung by with two wheels in the gutter, drove in the ditch at the side of the road.

This was one of the very few occasions when a motorist has been successful in passing ahead of the President's party. Secret Service men are ordinarily able to prevent such a move from coming too close to the automobile.

Finding that fireworks purchased for the benefit of John Newton had, through error, been left behind, members of the party made a brief stop in Culpepper to buy some.

Cows Slow Up Trip to Camp.

ORANGE, Va., July 4 (AP).—The President's journey to his Rapidan camp today was slowed by the holiday clogged roads and various minor delays. At a narrow bridge across the Rappahannock his party was forced to wait for a herd of cows which had started over the stream ahead of the automobiles. A broken spring forced Lawrence Richey's car to drop out of the party and he joined it later at the camp.

There was no fishing at the lodge, the Virginia season having closed on June 30. The Presidential party devoted much of the time to riding, which took them through the hills and horse-shoe pitching.

WATERWAY BILL SIGNED BY HOOVER

Continued from Page 1, Column 6.

Lakes with the Gulf of Mexico through the Illinois and Mississippi Rivers.

Construction authorized is to be spread over fifteen years. About $30,000,000 of the $60,000,000 carried in the War Department supply bill for work on rivers will become available July 1 for the waterway projects, the remainder being intended for flood control projects along the Mississippi and its tributaries.

Rumors were current at the Capitol during the closing hours of Congress last night that the President would veto the rivers and harbors measure because of the pronounced opposition of certain Northwestern and Great Lakes States. Authors of these reports were without much knowledge of the Presidential mind, however, for Mr. Hoover's first words in regard to the bill today were a declaration of his "particular satisfaction" in signing it.

The President's Statement.

President Hoover's statement follows:

"It was with particular satisfaction that I signed the rivers and harbors bill, as it represents the final authorization of the engineering work by which we construct and coordinate our great systems of waterways and harbors, which I have advocated for over five years; it was promised in the last campaign and in my recommendations to Congress.

"We can now build the many remaining segments of a definite canalization of our river systems through which modern barge trains of 10,000 to 15,000 tons of burden can operate systematically through the mid-West and to the Gulf of Mexico and through the lakes to the Atlantic.

"The system when completed will have 12,000 miles of waterways, and will give waterways connection between such great cities as New Orleans, Memphis, Knoxville, Chattanooga, St. Louis, Kansas City, Omaha and Sious City, Keokuk and Minneapolis, St. Paul, Chicago, Evansville, Cincinnati, Wheeling and Pittsburgh.

"Through the Great Lakes and the Erie Canal many of these points will have access to Central New York and the Atlantic. By its authorization for deepening of lake channels, we shall support the present commerce of the Great Lakes and make preparation for ocean shipping by the ultimate deepening of the St. Lawrence. It authorizes numerous improvements in our harbors.

Plans Far Into the Future.

"It is a long view plan for the future. It will require many years to complete its construction. I do not propose that we should proceed in a haphazard manner, but that we should approach the problem on sound engineering lines, completing the main trunk line systems and gradually extending the work outward along the lateral rivers.

"Some of the items authorized have not yet been recommended by the engineers, and of course they will not be undertaken unless they are so recommended.

"The bill does not call for any increase in the budget for this fiscal year, the appropriations having been provided by which work will be pushed at all available points in assistance to the temporary unemployment situation.

"I have, in cooperation with Secretary Hurley, established during the past year a new organization for the conduct of these works. In this organization we have created under General Lytle Brown eight separate divisions, headed by responsible directing engineers, as follows:

"Great Lakes Division: Colonel E. M. Markham.
"Upper Mississippi Valley: Lieut. Col. G. S. Palding.
"Lower Mississippi Valley: Brig. Gen. T. H. Jackson.
"North Atlantic Division: Colonel W. J. Borden.
"South Atlantic Division: Colonel H. B. Ferguson.
"Gulf Division: Lieut. Col. Mark Brook.
"North Pacific Division: Colonel G. Sukesli.
"South Pacific Division: Lieut. Col. T. M. Robins.

"In aggregate, this inland waterway undertaking represents a larger project than even the Panama Canal. It will provide employment for thousands of men. It should be fruitful of decreased transportation charges on bulk goods, should bring great benefits to our farms and to our industries. It should result in a better distribution of population away from the congested centres."

THE SOUTHERN CROSS ENDS TOUR OF GLOBE

Kingsford-Smith Lands Plane at Its Home Port, Oakland, From Salt Lake City.

30 HOURS IN AIR FROM HERE

Wilkins's Alaskan Craft Which He Bought for Australian Trip Completes 80,000 Miles.

TOPPED MOUNTAINS EASILY

Last 645 Miles Over the Sierras Made by Old Fokker in 6½ Hours in Perfect Weather.

By MAJOR CHARLES KINGSFORD-SMITH, Commander and Chief Pilot of the Airplane Southern Cross.

Copyright, 1930, throughout the world by The New York Times Company. All Rights Reserved.

OAKLAND, Cal., July 4.—The Southern Cross is home again. We landed here at 2:30 o'clock this afternoon (6:30 P. M. New York Daylight Saving Time), having come over the Sierras from Salt Lake City, 645 miles, in 6½ hours.

It certainly was a great home coming for the old ship. It is a little more than two years ago since she left the long runway on which she landed this afternoon for the flight to Hawaii and then on over the Pacific to Suva, a tiny spot on the air road to Australia.

I am constrained to talk about the old plane rather than any other feature of the trip, although her record is pretty well known. The Southern Cross, when I got her, was an old airplane which had been subjected to strenuous treatment by another Australian, Captain Sir Hubert Wilkins. Wilkins had two Fokkers that were built in 1925 in his exploration work in Alaska. One was a single-motored job and the other a tri-motor. They both sustained some damage and were of no further use to him in his arduous task.

I had in mind a trip to Australia by plane, and I heard of the two Fokkers. At the Boeing factory in Seattle we managed to put the tri-motor in shape by borrowing something from the single-motored job. I obtained three Whirlwind engines from the Wright company and was partly ready for the flight around the world.

Nearly Set Duration Record.

Before starting, however, I wanted to be sure that the ship had the range and so with Lieut. Commander George W. Pond I tried to beat the world's duration record. We missed it by only a few hours, but we accomplished more than that. I knew at least that I had a ship capable of flying any ocean that I wanted to tackle.

This is enough ancient history, except for the mention of G. Allen Hancock of Santa Maria, Cal., whose influence and backing alone made the world flight possible.

I won't go over the Pacific flight. We got to Australia, depending on radio, and after flying about there for a bit, got into difficulties in the bush. That in itself, although delaying the continuation of flight, was an advantage, for that is how I met John Stannage, our radio operator on the Atlantic flight.

Stannage was operator aboard one of the rescue planes that came after the Southern Cross when it was lost.

Finally we got started again and flew from Australia to London, another big bite out of the trip around the world. But I was still wanting a crew and the old plane needed some repairs before starting across the Atlantic.

The story of how I got the crew has been told. Everet Van Dyk, my co-pilot, was the pick of the Dutch Air Service, and he has proved it. Van Dyk came to the expedition through the Fokker company. Johnnie Stannage of New Zealand walked in on me in London, and I promptly grabbed him.

Captain J. Patrick Saul, the navigator, is an Irishman. I had a Dutchman, a New Zealander and I thought that an Irishman would be appropriate to finish our international team. Captain Saul retired from the sea five years ago and is a prosperous business man in Ireland, who discovered that he still needed a little more adventure in his life, so he came along.

The fact that we are here more or less on schedule, that we found Harbor Grace Airport after being thoroughly lost off the Grand Banks, is due to the equipment and the crew. I can't say enough about them all.

Flies Now as Well as Ever.

The Southern Cross and her engines have accomplished close to 80,000 miles in the last two years under the toughest conditions. Today, coming over the mountains from Salt Lake City, she flew as well as ever. With a radio adjustment and one or two other minor repairs, the old plane is ready for another flight around the world.

We have come through from New York under thirty hours flying time, about nine hours from New York to Chicago with head winds; 14½ hours from Chicago to Salt Lake, bumpier than any ocean flying, and 6½ hours from Salt Lake here.

It is today's trip that I started to write about when I went off on a tangent. We left the Salt Lake City airport at noon, New York time, or 9 A. M. Mountain time, and flew straight across the lake, climbing as we traveled. It was hot and the plane climbed slowly with our motors not fully opened.

We passed the island in the lake, with its buffalo herd, flew along over the sea gulls, sacred birds in Salt Lake, and went out over the Great Salt Desert.

We went through a low spot in the Goshute Range into Nevada at 9,000 feet, skipping over a great brown shoulder rock that was leaning against a snow-capped mountain in the East Humboldt Range, and flew over Elko, Nev., in two hours, the first 200 miles of our valedictory flight.

The weather was perfect all the way; but if it hadn't been, we would have been warned. At Salt Lake City, Elko, Reno, Oakland and several other stations flying weather reports are broadcast every hour, and Stannage was listening in. He could still receive even if he couldn't send.

At Elko Captain Saul set our inductor compass for a southerly course toward San Francisco through the Independence Range over Independence Valley.

We were still climbing. Ahead loomed the Sierras, topped with snow. I haven't the figures, but they appeared well above our altitude and we were flying at 10,000 by this time.

On the way to Reno we saw a mail plane eastbound and flying fast well to the north of us. They send the mail through in about thirty hours and I am told that the service is to be cut to less than twenty-four hours. Soon, within a year or two, the United States will be flying special mail express and passenger planes between the coasts under twenty hours.

Under us were great barren mountains and desert valleys. The only signs of life were a desert trail, here and there a miner's or sheepherder's shack and the railroad tracks that we crossed and recrossed from time to time.

In the high Sierra Range we didn't see that much of life, crossing a little to the south of the pass and the regular mail route. I flew across from Salt Lake seven years ago and so I knew the way.

Air travel is the only possible way for the tourists to see everything. The highway is buried along the sides of the valleys. The railroad is covered through much of the most attractive country with snow sheds.

We had everything laid out below us, the Tuscaroras on the north, almost underneath us Battle Mountain, the Santa Rosa Range and the Humboldts.

Just after crossing over the green valley in which Reno lies we spied Lake Tahoe on our right and other lakes nestled down in the mountains 8,000 or 9,000 feet above sea level.

Against the sides of the Sierras hardy mountain ranchers are pushing out their green fields into the deserts, aided by the streams from the snows that never pass away. The Sierras are forest-covered quite some distance up their sides, and here and there was tucked away a busy sawmill.

Swoops Low Over Sacramento.

Once through the high mountains we slid down hill to the wheat fields and green gardens in the Sacramento River Valley. We swooped low over Sacramento and circled the capital several times.

Captain Saul dropped a copy of THE NEW YORK TIMES for Governor Young of California on the Capitol grounds. We lingered long enough to see two men start for the paper. It won't be long now before the Governor of California will be receiving his TIMES on the day it is printed. We gave him Wednesday's paper.

From Sacramento to Oakland we had an escort, and at the field it seemed as if all of Oakland and San Francisco had gathered to meet us.

It was a real welcome such as Americans seem to know how to give. In addition to the committee headed by Mayor John Davie of Oakland, there were representatives of the army and navy and the various countries from which we came.

Before landing, we circled three times and finally set the wheels on the runway, two years and four days after they had left it.

Captain Saul was met by his brother David, whom he had not seen for twenty-five years, and my brother Harold and his family greeted me. Stannage had no relatives to see him, but he is used to it and is taking a steamer between Sidney and San Francisco and he was met by old friends who live here.

Tomorrow we hop over to San Francisco and the next day we expect to land the Southern Cross on Mr. Hancock's ranch at Santa Maria. Then we will come back to New York and take ship for our homes, unless by some chance not anticipated some or all of us should fly back.

Before leaving New York, however, we hope to have the chance to chat again with the friends we found. Although the transatlantic flight did not end non-stop at Roosevelt Field, the reception of every one, the evident interest this country takes in flying and the good time we had there, will always be worth while.

Aboard the plane were other copies of THE NEW YORK TIMES of Wednesday, one for Mayor James A. Rolph of San Francisco, another for George T. Cameron, editor of The Chronicle, and a third for Richard M. Tobin of the Hibernia Bank and Trust Company. We sent them off as soon as we could get through the crowd at the field.

Will Give Plane to Backer.

OAKLAND, Cal., July 4 (AP).—Major Kingsford-Smith said here tonight that he planned to give the Southern Cross to G. Allen Hancock, backer of his Australian flight, after he had landed at Mr. Hancock's ranch at Santa Maria Sunday.

The major said his world flight days were over. He will wed Miss Mary Powell in Sydney in September.

The city of Oakland tonight presented to him a silver service and aeronautical instruments as a wedding present. Fraternal scrolls commemorating their achievement were presented to the four Southern Cross fliers.

Public Notices

Daily $1.00 an agate line; Sunday $1.20.

I, TERENCE O'NEILL, WILL NOT BE responsible for debts incurred by my wife, Mrs. Marion O'Neill. TERENCE O'NEILL, 56 [illegible]ondale Road, Crestwood, N. Y.

PRESENT ALL BILLS AGAINST BOBBY Shoppe located at 385 Broadway, New York City, before July 10, 1930, at 25 West 43d St., New York City, Room 1401. Nicholas Lambrakis, attorney, 25 West 43d.

The New York Times offers a reward of $100 for information leading to the arrest and conviction of any one who has inserted a fraudulent advertisement in its columns.

BYRD SLIPS QUIETLY INTO SUMMER HOME

Admiral and Family Spend Day Going Over House and Estate at Dublin, N. H.

Special to The New York Times.

DUBLIN, N. H., July 4.—Rear Admiral Richard E. Byrd and his family came to their Summer estate today without any public demonstration, hardly half a dozen people being advised of his coming. The Admiral came by auto in as simple a fashion as any Summer resident.

With his family he spent the afternoon in roaming about the house and the estate, planning for comfort and ease when he begins writing his book on the Antarctic. His present visit is only for a few days' rest over the holiday and week-end, prior to a trip to the Middle West for further public receptions.

Admiral Byrd and his family plan to enjoy life with the freedom of an ordinary household. Their Summer home has been well stocked with everything needed for their comfort.

Mrs. Charles Aldrich, owner of an adjoining farmhouse, who leased the estate to Admiral Byrd, has provided guards to assure protection and privacy for the Admiral and to ward off all curious visitors. This ban applies for the present to photographers and newspaper men, but it is expected that some contact will be formed with members of the press when the Admiral settles down to the routine of his Summer stay.

Igloo, Admiral Byrd's fox terrier, has already [illegible] coming accustomed to his new life at the foot of Mount Monadnock.

ENDURANCE FLIERS DOWN, WITH RECORD

Continued from Page 1, Column 8.

Irene, the sister, Mrs. Ida Hunter, the mother, Mrs. Pearl Hunter, Albert's wife and his four children, who clamored at the outside of this little huddle of Hunters.

Neither of the pilots had much difficulty in hearing, although they cupped their hands behind their ears when they were addressed. Both staggered and reeled a bit on their feet. When the first excitement was over John told the newspaper men why they had come down.

The Wright J-6 300-horsepower motor was still turning over when John cut the switch in the hangar. The old type Stinson-Detroiter was drenched with oil and gas, but otherwise showed no marks of the three weeks in the air.

When the first glad excitement of feeling the earth under their feet again was over, the boys prepared to go from the airport to the city. Casey Jones, vice president of the Curtiss-Wright Corporation, ordered a luxurious Sikorsky amphibian with twin motors and soft cushions in its cabin to fly the champions down to the Grant Park lake front, to land in the water, in order to avoid the holiday traffic. But the Hunters put a stop to these plans as soon as they heard them.

Cheered on Way to Loop.

"Nothin' doin'," they cried in chorus. "We've had enough flying to last us for a long time. We want to go into the city in an automobile if it takes us all night."

So the big Hunter family, who have had more excitement in the last few days than they have had in a lifetime in Sparta, were bundled into three automobiles and swept to the Loop. A motorcycle escort with sirens screeching led the procession and crowds along the way cheered. A county highway policeman tumbled from his motorcycle in the rush, but the procession of cars kept on.

The Hunters entered the Sherman Hotel, grinning—all seven of them—from ear to ear as the crowd of "Loop hounds," which had foregathered there when word came over the radio that the City of Chicago had landed, shouted and fought to watch them pass.

Up in a bungalow atop the hotel the Hunter boys, in their grease-smeared clothes, sank back into soft cushions and drank in the peace of their surroundings. Somebody suggested a doctor to examine them, but John was loud in his protest.

Refuse Offices of Doctor.

"Doctor, nothin'," he said; "there's nothing wrong with us. Bring in a doctor and I'll throw him out."

The swarthy lads who, through their labor on farms and in coal mines in Sparta, built up a physical stamina that allowed them to stay in the air for more than three weeks, were not ready to go to bed right away.

They tumbled into tubs of hot water and scrubbed for a half hour. Then two barbers shaved them. Then, after that, with Walter and Albert and Irene and the rest of the Hunters gathered around them and a hubbub of backers, officials and newspaper men, the world's champion endurance fliers sat down to a big meal on a tablecloth, served by uniformed attendants, and they listened to words of praise.

"We'll be out and walking around the street same as ever," said Kenneth before turning in.

What their program would be tomorrow, they did not know. They said they would stay in Chicago until they had mapped out a program for the next few days. But they were in no hurry, they said, to go back to Sparta, where, according to Albert, folks used to say "those Hunter boys will break their fool necks riding around in them fool contraptions."

They will probably be on the stage with their brothers and others in the Hunter family before many days have passed.

Stage and Movie Offers.

Stage and movie offers have been made to them, but no contracts have been signed. Money has been rolling in for the Hunters since they passed the previous world's record last Saturday. Their biggest award has been $10,000 for the hundred hours they stayed up after the former world mark.

There was a rumor that the Wright company planned to pay them $50,000 for their motor, but there was no apparent basis for the rumor. They received more than $8,000 from a beverage concern and $600 from a manufacturer of airplane accessories. In addition, they received a sum of money for the right to broadcast their messages from the plane.

The revenue to the fliers has been a source of much wrangling since they established the new record. Barney Majewski, an oil salesman, appeared on the scene today with the announcement that he was manager of the flight. His efforts for peace brought only more war.

The Hunters said tonight that they would attempt another endurance flight if some one broke the mark they have just set. Then, they said, Albert and Walter might do the flying and Kenneth and John refuel their plane.

In the opinion of veteran fliers who have watched them, one thing the Hunter boys have proved beyond else is their ability to fly. Toward the close of their venture their refueling contacts were made without ever a miss. They received their flying training in the back lots and pastures of down-State villages.

They worked on farms and in coal mines after their father died eighteen years ago, and in 1924 they went to St. Louis to buy a motorcycle. They changed their minds, making a down payment on an old Hisco-powered Standard. That plane was brought here Thursday, and today Albert flew it, while Chicago pilots looked on amazed that the wings didn't fall off.

No Inkling of Descent.

Today 20,000 automobiles crowded the airport and adjacent fields to watch the fliers. There was no indication until the last moment that the record makers intended to return to earth. In fact, they sent down a note just before the oil trouble developed, stating that Kenneth would go out on top of the ship and slide back to the tail to remove debris at 7 o'clock in the evening.

Apparently the break in the oil gauge was the last straw. It was the second time the fliers had trouble with the oil supply during the day. This morning they sent down a note saying, "We allowed all the fresh oil to run through the motor. Ain't we dumb? Send up some more in a hurry."

As the hours wore on the ship lost power steadily and repairing fuel lines that broke and replacing bolts that fell off became increasingly difficult.

While the flight went on more money in contracts was promised to the aviators. Spartan citizens arrived in a large delegation and bringing the families of the brothers. Mrs. Ida Hunter, the mother, was on the field when her sons landed, as was Irene, their sister, who prepared their food.

Times Wide World Photo.

THE FLIERS' WELCOME—A TELEPHOTO PICTURE.

Endurance fliers, after landing at Sky Harbor Airport. Left to right: Kenneth Hunter's fiancée, Walter Hunter, Kenneth Hunter, John Hunter, Mrs. John Hunter and Albert Hunter. Photograph sent by wire from Chicago.

The backers of the flight continued to wrangle today. Just before the plane landed Walter Hunter intimated that his brothers in the air were beginning to get tired of "what was going on on the ground" and were ready to come down tomorrow when the Saturday afternoon crowd had gathered.

The pilots' landing was remarkable, fliers said, in view of their many days of arduous work aloft. The plane came down evenly to a three-point landing.

Pilot Outwits the Throng.

CHICAGO, July 4 (AP).—Kenneth Hunter, younger of the two endurance pilots, said after they had landed this afternoon that the trouble which ended the flight occurred a few minutes before the City of Chicago came down. An oil gauge broke, spurting oil over both plane and pilots. The trouble began to develop around noon, but the pilots stayed up hoping to repair it, until it finally gave out completely.

John was at the controls as the oil line burst and lost no time in heading toward the air field for a landing. The crowd caught sight of the big monoplane as it nosed down toward the airport and burst through the police lines, stampeding across the runway toward the plane. John ground-looped and reversed his direction, taxing across to the far end of the field and jockeying up and down across the rough ground in an effort to keep the propeller away from the crowds.

After luring the throng to the far side of the field he circled around and sped back to the hangar.

During their stay in the air the City of Chicago had 223 contacts with the refueling plane, used 7,630 gallons of gasoline and 400 of oil and covered approximately 41,475 miles.

The roar of their motor probably deafened the fliers to the explosion of fire crackers as a gay holiday crowd jammed the airport for a joint celebration of the Fourth of July and the feat of the aviators. Spectators began thronging to Sky Harbor at dawn. Toward noon there was hardly any space left except the area roped off for the taking off and landing of airplanes.

Between dawn and 10 A. M. the refueling plane, Big Ben, made five contacts with the endurance plane, letting down gas, oil, breakfast, clean clothes and similar necessaries.

Crowd Wrecks News Wires.

When the ship was finally surrounded by the frenzied throng a radio man managed to shove through the pack and hand a microphone into the plane, where the erstwhile coal miners called their "Hello, world—sorry we couldn't have stayed longer."

Reporters and camera men were not so fortunate. They had no chance against the surging, hysterical throng. It was only by luck that the first "flash" telling of the landing was clicked over the special telegraph wires before the uncontrollable spectators managed to shove their way into the hangar and tear away the wires. They were speedily repaired, however.

Ten minutes after the landing the police managed to clear a path and drag the two fliers into an office where they posed for pictures and had their first chance to relax.

The City of Chicago, grimy with oil, was nestled in the hangar under a heavy guard against souvenir hunters while the Hunter boys decided what they would do next and when they would do it.

The record-breaking plane is a second-hand Stinson-Detroiter, powered by a Wright Whirlwind motor of 300 horsepower. It is two years old and was built and sold to the C. A. K. Air Lines in 1928 for commercial aviation. After considerable service on that line, it was sold to the "Chicago-We Will" Corporation and used by it in two endurance flights here last Fall, each of ten days' duration. It had flown approximately 70,000 miles before it went up on its latest flight.

Interviewed in Plane by Radio.

The Hunters in the endurance ship were interviewed before they landed by The Associated Press in one of the few successful two-way radio intercommunication contacts ever completed.

The interview, necessarily brief, was made through the cooperation of the United States Army and the Columbia Broadcasting system.

At the microphone in the City of Chicago was Kenneth Hunter. Of several questions asked him, only one was answered verbally. "The plane is doing fine, but the motor is getting sluggish," he said. At this point contact between the City of Chicago and the army plane began to break. Kenneth signed off with "I'll send you a note."

Lieutenants E. S. Moon and R. L. Schoenlien of Chanute Field, Rantoul, Ill., manned the radio plane. It was their third successful contact with the City of Chicago for radio communication.

Virtually unnoticed and unheralded, the record-breaking endurance flight of the City of Chicago began on June 11. The fliers and their second-hand monoplane wiped out the old record of 420 hours 21 minutes 30 seconds last Sunday morning. The old record was set last July by Dale Jackson and Forest O'Brine in their St. Louis Robin over Lambert Field, St. Louis.

SCENE AT AIRPORT BROADCAST

Feat of Hunter Brothers Hailed as Stupendous One.

Ten minutes after the City of Chicago landed yesterday the National Broadcasting Company sent a description of the pandemonium which broke loose at the field and brief greetings by John and Kenneth Hunter over a coast-to-coast network. The program was heard locally from WJZ and WEAF, from 7:32 o'clock until 8:10.

Two announcers, carrying their microphones and coils of wire which they payed out as they walked through the milling throng and up and down stairways in the hangar, described the reception. The brothers spoke modestly, praised their motor and the assistance given them throughout their flight and said they were "feeling fine."

At 11:15 P. M. the four Hunter brothers, with their mother, their sister Irene and Albert's young daughter, Elizabeth, spoke over a nation-wide National Broadcasting Company network of radio stations. Each of them spoke briefly. John and Kenneth, the record-makers, declare that they felt "fine" and praised the performance of the motor that had enabled them to keep aloft more than twenty-three days.

The feat of the Hunter brothers was hailed by New Yorkers prominent in aeronautics as one of the greatest achievements in the history of aviation.

Henry Woodhouse, president of the Aerial League of America, said:

"The Hunter brothers have accomplished what to those of us who have been associated with aviation for the last fifteen years appeared to be an absolute impossibility. The Hunter brothers have demonstrated that the three great factors in aviation are human endurance, engine endurance and airplane endurance, and that henceforth nothing is impossible."

Rear Admiral Colby M. Chester, chairman of the National Aerial Post Patrol Commission said:

"The achievement of the Hunter brothers has a great naval significance. It means we may now count on having endless aerial patrols, regardless of distances, provided we can fuel the planes. That may mean that we can keep the planes in the air by using fueling ships stationed at intervals on the high seas, from which fueling planes will rise to fuel the planes in the air, thereby eliminating the necessity of landing, which usually involves an added risk."

Colonel A. A. Anderson, vice president of the Aerial League of America, said:

"I wish to extend my congratulations to the Hunter brothers for their stupendous achievement. I have been flying for a number of years, and during the days when Chamberlin and Levine were making arrangements for their flight to Germany from Long Island I aided in the work for several weeks and had occasion to discuss endurance flying.

"I recall that the general consensus then was that neither man nor engine nor plane could stand a flight much longer than a transatlantic flight. The Hunter brothers have demonstrated one may fly around the earth without a stop by having stations to refuel the plane as it passes over different places. The Hunter brothers have given a stupendous demonstration of flying."

ENGINEERING LESSONS FROM THE NEW RECORD

New Marks Set in Many Respects and the Perfect Motor Brought Nearer.

The Wright Whirlwind engine in the Stinson monoplane which has been kept aloft by the Hunter brothers for 553 hours, a new record for sustained flight, has probably established many other records for distance, number of revolutions, continuous running and other mechanical tests from engineering standpoints, according to experts.

No figures, so far as is known, have ever been compiled of the number of hours any internal combustion motor has been run in test houses on automobiles or boats. The longest recorded are probably those of several runs in motor cars of 25,000 miles, during which the motors were not stopped, although the cars stopped for minor repairs and fuel occasionally.

The feat of increasing the number of hours of continuous operation in the present flight, according to experts, is indicative of the tremendous advance in the sciences of metallurgy and motor construction made in the last few years. Even when Lindbergh, Chamberlin and Byrd were testing similar Wright engines for the first non-stop flights to Europe, the entire life of aviation engines was estimated below 2,000 hours, with careful upkeep and frequent overhauls. The 25,000-mile automobile tests were made in slightly more than 400 hours and the engines were considered to have given the best part of their performance in them.

Other types of power have been known to exceed the 553-hour record. Though larger and traveling at much slower speeds than any aircraft motor, huge Diesel engines have been used to run machinery for more than a full year without a single stop for repairs. The only limit to their lives has been set by the time at which the flywheels, piston pins or other parts inside, which cannot be replaced in motion, reach a stage of crystallization from the constant vibration and become unsafe to operate.

It is with the idea of prolonging this moment of crystalization that the metallurgists began a few years ago elaborate experiments to increase the life of aircraft and automobile engines. The oil companies, by adulterating fuels, had obviated to a great extent the necessity for cleaning off excess carbon. By long and tedious processes of annealing and tempering the high-speed steels used on valve guides, pistons, connecting rods and wrist pins, science has now arrived at more practical engines.

Builders of aviation motors agree that the only virtue of the present endurance flight is to determine the exact amount of progress made. Aside from the test of human endurance during continuous flight, the feat definitely proves an increase in the safety factor of aero engines under normal flight conditions, they assert. From the data collected of the performance of the engine under its long-extended flight, future plans will be evolved for eliminating weaknesses which, though small in the present engines, will admit improvement for the power plant of the future.

FLIERS LAUD MOTOR THAT RAN 23 DAYS

Continued from Page 1, Column 7.

changed a spark-plug in it. Just a few little repairs to the gas line will give us a real motor again—good as new."

He said this with real affection.

"It was the oil line that gave us real trouble," he said. "Then the oil gauge broke. We put more oil in and fifteen minutes after the refueling plane left I noticed that the oil screen was clogged. I tried to fix it but I couldn't. We were talking then about whether we ought to try to stay up or not. We were afraid the ship might crack up and, as the motor kept getting hotter, I noticed there was smoke coming out of the screen.

"It looked then as though we might burn out a bearing in a few minutes longer, so we made up our minds that it was all over and there was nothing we could do about it. We headed for the ground. I came in a little faster than I thought, but a fast landing is better than a slow landing. What say, Ken?"

He grinned at his brother and Kenneth nodded a tired assent, grinning in return.

"Motor would have frozen on us if we'd stayed much longer," he agreed.

Dirt in Cabin an Annoyance.

The brothers agreed that the worst thing about the flight was the fact that they had to endure filthy conditions in the cabin. The oil splashing into the cockpit, the accumulation of paper and other waste made the enclosure resemble a pigsty. Cans, funnels, tools, overalls, rags and débris littered the floor.

"It was plain hell the first week," Kenneth said, "and I don't want to go through it again for a long time. It's the last word in misery. Just take a look at that mess."

He pointed to the littered cabin and went on:

"We ate oil, smelled it, breathed it and lay in it. We were oil from head to foot, inside as well as outside."

Casey Jones, a Curtiss-Wright pilot, was standing by. He offered to fly the brothers by plane to the lakefront "to avoid the holiday traffic," but the brothers, air-minded though they are, emphatically refused.

"Nothing doing," they chorused. "We've had enough flying to last us for a long time. We'll go by auto if it takes all night."

At the hotel, when they were lying at their ease in deep cushions, John took up the thread of his story where he had left off at the field.

"That first week in the air was the hardest. We began to think that this flight was going to be terrible, but then we seemed to get used to the oil-smeared food and to the life. It kind of grew on us. We got the shifts working more smoothly as the days wore on and then we got more rest. That helped a lot.

"Did we scrap? Yes, every once in a while, but it was nothing serious. And anyway, who wouldn't under the conditions we were facing?

"Another thing—it began to get awfully hot the last few days and that bothered us. Then when the sun was gone the nights seemed to get darn cold. In the last days I've been working Beans a little hard."

He leaned over and slapped his brother affectionately on the back.

"Yeah, but we both been workin' pretty hard," Kenneth ("Beans") said.

"We didn't get as much sleep the last few days," John said, "as we had been getting before. Those darn planes were around us all the time and I was afraid we might run into them. We weren't as wide awake as usual, you know, and we were counting on stayin' up another week.

"We hoped to drop a note before we made the landing, but when the motor got hot and the smoke grew worse we had no time to waste. We couldn't take the chance."

COLLINS HOP FAILS TO BEAT LINDBERGH

Ex-Army Aviator Makes Fast Trip From Coast, but Is Two Hours Over Record.

HIS TIME IS 16½ HOURS

Thousands at Roosevelt Field Cheer as He Emerges From Semi-Darkness Into Floodlights.

Special to The New York Times.

ROOSEVELT FIELD, L. I., July 4.—For the second time in three months the transcontinental speed record set by Colonel and Mrs. Charles A. Lindbergh on Easter Sunday withstood the attacks of America's fast fliers when James Collins, former army racer and Curtiss test pilot, landed here after a fast flight from Los Angeles. Collins was an hour and fifteen minutes behind the Lindbergh mark of 14 hours and 45 minutes elapsed time, despite a gain of eight minutes at Wichita, Kan., where his plane was refueled in that much less time than it took to refuel the Lindbergh machine.

All through the early hours of the night a large holiday crowd waited at the field. Fireworks, aerial manoeuvres in a brilliantly lighted plane and mock bombardments with illuminated balloons entertained the throngs as the 3,000,000-candle-power of the field lighting system turned night into day so that the flier might land safely.

Fear for Flier's Safety.

As the time expired in which Collins might have equaled the record and no word arrived of his having been sighted since leaving Wichita, grave fears were felt for the racer's safety.

Pilots peered into the lighter portion of the western sky. Field officials telephoned or telegraphed to airports along the route for some word of a possible landing. Another hour dragged by, adding suspense every minute.

At exactly 10 o'clock, however, Collins plunged across the field. A great shout arose from the crowd of 5,000 or more. With the field cleared the tired flier made a wide circle, estimated at nearly ten miles, before he glided to his landing.

As the wheels of his plane touched the ground Walter D. Ward, local timer of the National Aeronautic Association, clicked his stop watch designating the official landing time as 10:03:30 P. M. (Eastern Daylight time). In his other hand the timer held a telegram from an associate in Los Angeles with the starting time of 1:33 A. M. (Pacific Daylight time).

The crowds pressed hard on the local police as a squad of motorcycle patrolmen scurried out to meet the throbbing Lockheed Sirius monoplane. With sudden bursts of sound it taxied slowly to the concrete apron in front of one of the main hangars.

Sixteen hours and a half after taking off from Los Angeles Jimmie Collins stepped out of the cockpit with a wan smile. He said that he had encountered severe local storms over St. Louis, but that the rest of the time he had very favorable weather for a fast flight. His flight was incidental to coming East, he added, and announced that he was here to stay. He said he would not make another try at the record in the near future.

Weather also defeated the other aspirant to better the record of the Lindberghs. Flying through bad storms and against adverse winds, Captain Roscoe Turner landed at Valley Stream on May 13 three-quarters of an hour behind the record. All of the recent flights were faster than the non-stop records in either direction which are held by Captain Frank M. Hawks, who has acquired recently a new plane with a top speed of more than 240 miles an hour.

Lindbergh Flew Higher.

All three of the recent flights also were made according to the theory advanced by Colonel Lindbergh that high altitude flying will ultimately become the fastest, safest and best mode of air travel. With an average altitude of between 12,000 and 14,000 feet on his own flight, he exceeded the other two in proportion to the relative altitudes at which they have been made. Forced to reduce the Lindbergh altitude somewhat because of bad weather, Turner flew at an average of 10,000 feet, while Collins averaged only 9,000 feet, he said, on his flight today.

Collins added that he had three hours of darkness at the start and that he was about 150 miles from his goal when darkness came upon him again. He said that on his approach to the field he was puzzled by the display of fireworks, and veered out over the South Shore of Long Island, almost mistaking the Curtiss Airport at Valley Stream for his landing place. His hunt for the field took twenty minutes, he declared.

With the plane berthed for the night the flier left for his home at 320 East Forty-second Street, Manhattan. He was accompanied by Mrs. Collins and a party of friends who had been among those waiting through the hours at the field. The plane will be stored here until further orders from its owner, said to be a wealthy Californian.

STUDENT FLIERS DIE IN CRASH IN MISSOURI

One Trying to Fix Aileron When Craft Dives—Plane Plunges Into San Francisco Bay.

NEOSHO, Mo., July 4 (AP).—Two student fliers were killed here early tonight when an airplane in which they were riding dove out of control and crashed two blocks from the business section.

Richard North Jr., 17, of Neosho, the pilot, burned to death in the wreckage. George Staats of Siloam Springs, Ark., who was on a wing, apparently attempting to repair an aileron, jumped just before the plane struck and was killed.

ALAMEDA, Cal., July 4 (AP).—A plane late today plunged into San Francisco Bay, disappearing beneath the surface. A few moments later only a few scraps of wreckage and a film of oil showed where the plane struck the water.

Fliers from Alameda Airport circled over the spot, but could see no bodies. A check-up at the airport showed the plane was a biplane belonging to the Alameda Flying Club and had been taken from the airport without permission. The number or names of the occupants were undetermined.

EASY ANDES FLIGHT SURPRISE TO YANCEY

Flier Tells of Smooth Trip From Santiago to Buenos Aires After Warning.

GETS AID FROM EMBASSY

Our Army Attache and Commercial Pilots in Chile Gave Advice on Best Route Across.

By LEWIS A. YANCEY.

All Rights Reserved.

ABOARD AIRPLANE PILOT-RADIO, Buenos Aires, July 4 (By Direct Wireless to THE NEW YORK TIMES).—Last Thursday found us at the Santiago (Chile) airport an hour before dawn making final preparations for the flight over the mountains to Argentina. Santiago is a scant ninety miles from Mendoza, Argentina, but these two beautiful cities are separated by the snow-capped Andes, which rise abruptly to an average height of 18,000 feet. Usually the wind comes up with the sun, bringing snow and windstorms around the mountain tops at this time of the year. The flight over the mountains is considered one of the most hazardous airplane hops in the world. There is a railroad running from Santiago to Mendoza and it is not uncommon for train service to be suspended for two or three days at a time due to snowstorms in the mountains.

As daylight came on Emil Burgin gave the engine a final warming up and we then taxied to the end of the runway to await enough light for a take-off. Several Pan-American-Grace Airways pilots were out to see us off and each of them cautioned us to turn back if the mountain passes were not perfectly clear. These boys fly the South regularly and know its many dangers and they also realize how easy it is for strangers to get into trouble.

At exactly 7:15 we gave her the gun and after a short run took to the air easily. While Burgin flew up and down the valley to gain altitude Zeh Bouck and I made sure everything was lashed down and nothing left free to roll around. We had been cautioned many times that the air over the mountains was very rough and a few good bumps might set everything adrift if it was not well secured. At exactly 7.30 we headed for the mountains which were about fifteen miles to the east.

Captain Ralph Wooten of the United States Army, who is the military attaché at the American Embassy, had spent several hours with me explaining the best route over the mountains and marking the prominent landmarks and peaks on my chart. As the high peaks became more distinct the ones Captain Wooten had marked stood out like signposts and we headed into the pass without difficulty, flying at 17,000 feet.

We were expecting very rough weather and were prepared for it. Much to our surprise, however, we did not hit a single bump. For forty minutes we threaded our way between the snowcapped peaks, keeping an altitude of between 15,000 and 18,000 feet, and were then rewarded by the sight of the flat Argentine pampas land and a few minutes later we landed at Mendoza airport, where we took on additional fuel. We took off immediately for Buenos Aires and will probably stay here another day or two and then fly home via the east coast of South America.

FIFTEEN BALLOONS TAKE AIR IN RACE

Entries Well Away in National Elimination Contest Starting at Houston, Texas.

BELLEAIR SPEEDWAY, Houston, Texas, July 4 (AP).—Soaring along beneath a starlit sky, fifteen balloons contesting in the national elimination balloon race tonight were headed northwestward propelled by a moderate breeze from the southeast.

The weather bureau deduced, barring a change in the wind, that they should pass over the Dallas-Fort Worth region around dawn. Three of the bags, not identified, passed over Huffsmith, Texas, forty miles northwest of here at 9 P. M.

The fifteen huge envelopes began taking off from here one by one soon after 6 o'clock tonight. The two entrants traveling the furthest will be declared eligible, along with Ward Van Orman, to represent the United States in the international race starting from Cleveland Sept. 1. Van Orman automatically became the third United States representative by his victory in the international race last year.

Lieutenant T. G. W. Settle, from the naval air station at Lakehurst, N. J., who won last year's race, was first to leave. He cleared the field at 6:08 P. M. and an hour and twelve minutes had elapsed before the last contestant, the army balloon, piloted by Lieutenant Otto Weinecke of Kelly Field, San Antonio, and called the City of Houston, picked itself up and floated off far in the wake of Settle.

The veteran aeronaut of all those who came here with hopes of taking either first or second place in the competition was left behind. H. E. Honeywell of St. Louis remained on the ground, looking longingly after his yellow craft, which George Hineman piloted away as a representative of the United Van Service of Cleveland. Honeywell had insisted almost to the last that it would be he and not Hineman in the basket, but in the end he turned the job over to Hineman, saying he would be "white about it."

The Hineman-Honeywell incident was an involved one, which began with the St. Louis veterans' agreement, before reaching Houston, to turn over to Hineman one of his two balloons. Yesterday afternoon, however, it was discovered that the Hineman craft had a torn envelope and Honeywell promptly offered to give up his personal balloon to the other and withdraw.

To forestall this, the race committee telephoned Brig. Gen. Frank Lahm of San Antonio, who agreed to allow the use of the spare balloon here on his understanding that it was to represent the city of Houston. The bag, however, was made available to Hineman, and Honeywell expected to use his own.

This afternoon General Lahm, arriving at the race field as a spectator, noted that Hineman proposed to use the army balloon as the standard bearer of a commercial enterprise and demurred, saying he had authorized the craft to be used only that Houston might have an entry.

Sergeant Weinecke was designated pilot and W. N. Fox, of Houston, aide. This left Hineman without a balloon, but Honeywell, at first refusing to give up his, finally decided to do so.

FIREWORKS INJURE 400 IN AND NEAR CITY

More Than 275 Are Treated in Hospitals Here Despite Ban on Sale of Explosives.

100 HURT IN NEW JERSEY

Several Victims May Lose Sight, but Most of Casualties Are Minor —One Youth Is Arrested.

About 400 persons were injured by fireworks in and around New York yesterday. The police and health authorities praised the ban on the sale of fireworks here, without which, they declared, the toll would have been much higher. Most of the injuries were minor burns.

In Manhattan and Bronx hospitals alone, 275 persons received treatment. A list of hospitals and the number of persons attended at each follows:

Hospital.	Number Attended.	Hospital.	Number Attended.
Harlem	65	St. Vincent's	6
Bellevue	43	Flower	5
Mount Sinai	31	Lenox Hill	5
New York	27	Lincoln	4
Presbyterian	15	Jewish Memorial	2
Fifth Avenue	13	Morrisania	2
Polyclinic	12	Fordham	2
French	10	Bronx	2
Roosevelt	10	Broad Street	7
Misericordia	10	Columbus	1
Beth David	8		

Charged with setting off firecrackers in the vicinity of Bellevue Hospital, Joseph Romano, 17 years old, of 421 East Twenty-second Street, was arrested on a charge of disorderly conduct last night by Patrolman George Romano, who said he saw the boy at Twenty-second Street and First Avenue, shooting giant "salutes."

In night court Romano pleaded guilty and was sentenced to serve one day in jail. Magistrate Gotlieb stipulated that imprisonment until midnight, only a few hours, would satisfy the court.

Available lists of the injured were as follows:

Treated at Morrisania Hospital.

CHRISTINA WEINZIN, 6 years old, of 1,425 Grand Concourse, the Bronx; burned by firecrackers on her hands ond right side in front of her home.

DANIEL STEINBERG, 9, of 1,363 Plimpton Avenue, the Bronx; burned in his left eye by firecrackers in the rear of his home.

Treated at Fordham Hospital.

EMIL GARDENER, 9, of 1,156 St. Lawrence Avenue, the Bronx, burned on the left hand by a blank cartridge fired by an unidentified boy.

Treated at French Hospital.

JOSEPH FERRARA, 15, of 492 Ninth Avenue, abrasions of the right hand.

CRUNERCO SARCEBELLA, 17, of 1,830 Gleason Avenue, the Bronx, burns of the left leg and face.

OSCAR BROWN, 15, of 110-44 157th Street, Jamaica, Queens, burns of the left side and jaw.

LEWIS EDWIN, 25, of 2,055 Davidson Avenue, the Bronx, burns of the right leg.

Treated at Mount Sinai Hospital.

ISIDORE PORGER, 12, of 357 East 100th Street, burns of the right thigh.

MORRIS SHEPARD, 14, of 59 East 104th Street, gunpowder wound on face.

SALVATORE VATALLO, 16, of 213 East 104th Street, burns on right hand.

SYLVIA DANZIG, 14, of 231 East Ninety-eighth Street, burns on right arm.

LENORA GINSBERG, 11, of 57 East 104th Street, burns on left arm.

JOHN MAHONEY, 17, of 210 East 103d Street, burns on right leg.

CARRIE MARINO, 27, of 34 East 101st Street, gunshot wound on left hand. Remained at hospital.

EDITH BERKOWITZ, 17, of 63 East 102d Street, burns on left foot.

NATHAN MACLOWSKY, 16, of 204 East 104th Street, burns under left eye.

JOSEPH DE ROSA, 6, of 127 East 109th Street, burns on right hand.

MILTON MITTLEBAUM, 7, of 122 East 104th Street, may lose the sight of his left eye as the result of the discharge of a blank cartridge close to his face by another boy whose name was not learned by the police.

Treated at Bellevue Hospital.

CHARLES HALL, 11, of 41-24 Fifty-third Street, Woodside, Queens, burns on left forearm.

ISIDORE RATATSKI, 9, of 206 Seventh Street, burns on left hand.

SADIE DANTI, 15, of 603 East Fourteenth Street, burns on left thigh.

HARRY TUCKER, 14, of 184½ Seventh Street, burns on right hand.

ALFRED SCHEIBLIN, 18, of 24 East Thirtieth Street, burns on chest.

JOHN SCHWARTZ, 25, of 520 East Eleventh Street, burns on right hand.

NICHOLAS BRANCASSI, 6, of 304 East Twenty-fourth Street, burns on arms and back.

ALEXANDER WORONOVITCH, 12, of 607 East Thirteenth Street, burns on left cheek.

M. MAXENCHUCK, 11, of 301 Broome Street, burns on left eye. Remained at hospital.

JULIA LUSTIG, 68, of 116 Avenue C, burns on neck and cheek.

JOHN LACIO, 13, of 201 East Eleventh Street, burns on left ear. Remained at hospital.

DANIEL KENNY, 13, of 243 East Twenty-sixth Street, burns on right leg.

JOHN NICKEL, 4, of 401 East Eighth Street, burns on left eye.

FRANK HYDUCHIK, 9, of 716 East Ninth Street, burns on the right cheek.

HERMAN GORMAN, 21, of 36 East Thirteenth Street, burns on right forearm.

HAROLD TURA, 8, of 616 East Thirteenth Street, burns on right side of abdomen.

BARTHOLOMEW TUMINSKY, 15, of 204 East Thirty-second Street—Left thumb burned.

NICK KRETAS, 11, of 203 East Thirty-third Street—Burns on left ankle.

FRANK LOBELLO, 43, of 628 East Seventeenth Street—Burns on left eyelid.

HENRY KEARNEY, 49, of 124 East Third Street—Injuries to upper right leg caused by a torpedo.

MARGARET SIABETTLE, 11, of 511 Second Avenue—Burns on left ankle.

WALTER VOSSIT, 15, of 170 East Fourth Street—Powder burns on left ankle.

ALEXANDER SCHULMAN, 18, of 146 Avenue C—Burns on index finger of right hand.

VINCENT FIDELLO, 15, of 510 East Twelfth Street—Powder burns on right arm.

PAUL GENTEL, 16, of 303 East Third Street—Burns over left eye.

ANNA CARVAN, 40, of 334 Fifth Street—Burns around both eyes.

EDWARD MARTE, 12, of 266 Avenue A—Burns on palm of left hand.

EDWARD GURDY, 12, of 677 Second Avenue—Burns on palm of left hand.

ALDRED DI GESSAR, 21, of 305 East Twenty-eighth Street—Injuries to palm and fingers of left hand.

LENA TROCHENSKY, 18, of 376 East Eighth Street—Burns on right leg.

Treated at Jewish Memorial Hospital.

JOHN DONATY, 8, of 407 West 205th Street, fingernail of right hand torn off by firecracker.

LEONARD MAHON, 9, of 20 Sylvester Place, laceration of right hand by firecracker.

Treated at Roosevelt Hospital.

RALPH CASTELLANO, 15, of 253 West Sixtieth Street, burned on the right hand by a firecracker thrown from a roof as he stood in front of his home.

Treated in Columbus Hospital.

WILLIAM GRIMES, 13, of 2,092 Amsterdam Avenue—Severe injury of the eye from explosion of a firecracker tossed from a passing automobile at 163d Street and Amsterdam Avenue.

Treated in Fordham Hospital.

Mrs. MARY BRICAICCO, 40, of 2,417 Mickle Avenue, the Bronx—Struck in the left thigh by a bullet at Kingsland and Waring Avenues.

HARRY KANE, 17, of 641 East 175th Street, the Bronx—Burns on the back.

Treated at Flower Hospital.

THOMAS CARBONE, 17, of 1,269 Second Avenue—Abrasion of left arm.

JOSEPH McQUADE, 32, of 1,133 First Avenue—Burns on left hand.

Mrs. BARBARA LAMAY, 24, of 241 East Thirteenth Street—Abrasion under left eye.

BENJAMIN LEVINE, 24, of 969 Beck Street, Bronx—Burns on left forearm and left eye.

ANNA HORNEK, 4, of 326 East Seventy-third Street—Lacerations of left side of nose and right arm.

Treated at Lenox Hill Hospital.

MILDRED KUBINEC, 19, of 428 East Sixty-sixth Street—Lacerations of right calf.

WILLIAM SASEK, 12, of 425 East Seventy-seventh Street—Shot in both thighs, superficial flesh wounds.

ALBERT DAVID, 17, of 345 East Forty-fifth Street—Burns on left hand.

PATRICK FOX, 10, of 305 East Seventieth Street—Burns on left eyelid.

AUGUST CERNAN, 16, of 318 East Eighty-fourth Street—Burns on middle finger of right hand.

Treated at Lincoln Hospital.

CHRISTOPHER NELSON, 56, of 364 East 158th Street, the Bronx—Burns on the left hand.

MARY BICHACO, 40, of 2,417 Mickle Avenue, the Bronx—Burns on the left thigh.

Treated at Fifth Avenue Hospital.

THOMAS COTTER, 12, of 1,681 Lexington Avenue—Burns on left hand.

THERESE MORENO, 9, of 1,851 Second Avenue—Burns on right leg.

Treated at Beth David Hospital.

TONY ESPOSITO, 14, of 2,163 First Avenue—Burns on left index finger.

HARRY EDELSON, 15, of 1,642 Madison Avenue—Laceration of left index finger.

MARTIN MANARSKY, 12, of 87 East 107th Street—Laceration of left index finger.

MARY MORANO, 13, of 206 East 115th Street—Abrasions of right ankle.

CARMINE CASANO, 15, of 411 East 114th Street—Lacerations of middle finger on left hand.

Treated at Gouverneur Hospital.

LEONA LEWIS, 5, of 61 Norfolk Street—Burned on the face and eyes.

Treated at Methodist Episcopal Hospital.

DAVIS, SOPHIE, 13, of 407 Fourteenth Street, Brooklyn, seriously burned when a sparkler set fire to her clothes in the doorway of 309 Fourteenth Street. Remained at Hospital.

SOPHIE DAVIS, 13, of 407 Fourteenth Street, Brooklyn—Badly burned about the face and body.

Patrolman DOMINICK GRIFFO, 26 years old, of 6,204 Fifth Avenue, Brooklyn—Burned about the hands when he went to the rescue of Sophie Davis.

Treated at St. John's Hospital.

WELDING RING, 14, of 35-36 Ninety-second Street, Corona, Queens, left hand seriously injured by explosion of blank cartridge pistol.

BRAUSTEIN, FRANK, 16, of 56 Thirteenth Avenue, Astoria.

CASTORA, RALPH, 21, of 26-20 Ninety-sixth Street, East Elmhurst.

JACOBS, FRANK, 15, of 65 Thirteenth Avenue, Astoria.

LUDWICK, CHARLES, 16, of 216 West 112th Street.

MORRISON, HENDERSON, 15, of 30-38 Ninety-first Street, East Elmhurst.

McCARTHY, IRWIN, 15, of 51-15 Stillman Avenue, Woodside.

PARSONS, HARRY, 19, of 205 Steinway Avenue, Astoria.

SANOS, WILLIAM, 20, of 30-28 Thirty-fourth Street, Astoria.

SPILICOLLA, PHILIP, 49, of 34-54 Fifty-sixth Street, Woodside.

SCHAEFFER, JOHN, 16, of 68 Fifth Street, Long Island City.

Treated at Mary Immaculate Hospital, Jamaica.

Mrs. JEAN DREW, 38 years old, of 107-35 Springfield Boulevard, Springfield, Queens—Badly burned when her clothing was ignited as she was lighting firecrackers; condition serious.

More than 100 persons were injured in various places in Northern New Jersey. Of these fifty-five were in Jersey City, forty in Bayonne, seven in Union City, two in Hoboken and seven in various communities in Hudson County.

Fire Captain Hurt at Atlantic City.

Special to The New York Times.

ATLANTIC CITY, N. J., July 4.—Lyburn Conover, 52 years old, an Atlantic City fire captain, was badly hurt this morning when a toy cannon exploded. A fragment of the metal struck the base of his skull. He was taken to the City Hospital.

Maurice Goorland, 10, who was near by, was struck on the knee by another piece of the toy cannon, and also received treatment at the hospital.

New Brunswick Man Hurt.

Special to The New York Times.

NEW BRUNSWICK, N. J., July 4.—Fred Hussey, 30 years old, lost the thumb, index and middle fingers of his left hand this afternoon when a firecracker he was lighting exploded in his hand.

First Quiet Fourth in 25 Years On Rockefeller Estate

Special to The New York Times.

TARRYTOWN, N. Y., July 4.—Independence Day was just another day in Pocantico Hills and in East View, now almost wholly owned by John D. Rockefeller Jr. For twenty-five years Pocantico has had a community celebration, with field events in the afternoon and fireworks in the evening.

The affairs were largely financed by Mr. Rockefeller, but East View is virtually deserted now and many are moving from Pocantico on account of the railroad being removed from the village. Mr. Rockefeller left his estate for a two-hour drive this afternoon, and there was no program.

PANAMA JOINS CELEBRATION

National Band and Guard of Honor Raise and Lower Flag.

Special Cable to THE NEW YORK TIMES.

BALBOA, July 4.—The American colony in the Canal Zone and army and navy men stationed here enthusiastically, assisted by Panamanians, celebrated today the twenty-sixth Fourth of July since the beginning of work on the canal by Americans.

An all-day program at the Canal Zone, including athletic contests, was climaxed by the biggest reception ever given by the American Minister at the Union Club this evening. The Panama Government officially participated in the celebration by sending a guard of honor and the national band to the legation this morning to raise the flag and doing the same honors when the flag was lowered at sunset at the Union Club.

MARK SCHOOL ANNIVERSARY

Americans at Fontainebleau Are Hosts to Damrosch, a Founder.

FONTAINEBLEAU, France, July 4 (AP).—Students of the American Art and Music School today celebrated jointly the Fourth of July and the tenth anniversary of the foundation of the school.

Walter Damrosch, one of the founders, and representatives of the French and American Governments, as well as students, attended a banquet in the Grand Hall of the Château. Jaques-Louis Dumesnil, French Minister of Marine, presided. Leo Kenna, American Consul General, accompanied by Mrs. Kenna, represented Ambassador Walter E. Edge.

CELEBRATE IN BRAZIL.

Americans Observe Independence Day—Press Praises Our Nation.

RIO DE JANEIRO, July 4 (AP).—The American colony today celebrated the anniversary of the independence of the United States, and the press commented extensively on "the greatest democracy of the New World and the strongest of civilized nations."

All of the newspapers printed eulogies and mentioned the Monroe Doctrine as well as the visit of President-elect Hoover in 1928 and that of President-elect Prestes of Brazil to the United States in June this year.

Archie Selwyn Jr. Is Injured.

LOS ANGELES, July 4 (AP).—Archie Selwyn Jr., 19-year-old son of a New York motion picture director ad theatrical producer, was seriously injured here tonight when his automobile overturned. He was taken to a hospital, where physicians said he was suffering from a fracture of the skull.

4 KILLED, 15 INJURED IN AUTO ACCIDENTS

Schenectady Man, Chasing His Hat, Struck by Car on Upper Broadway.

FUNERAL PARTY IN CRASH

Auto Hit by Truck in Queens—Woman Killed in Atlantic City as Car Overturns.

Three men and one woman were killed and fifteen persons injured yesterday in automobile accidents in the metropolitan area and Southern New Jersey.

Maurice Foley, 60 years old, of 354 Currie Street, Schenectady, was knocked down and fatally injured yesterday morning at Broadway and 242d Street, this city, by an automobile driven by William H. Patterson of 221 Wilkinson Avenue, Jersey City. Mr. Foley was dead when Mr. Patterson arrived with him at the Jewish Memorial Hospital. As he was crossing Broadway Mr. Foley's hat was blown off, and when he went to retrieve it, according to police, he stepped into the path of the Patterson car. Mr. Patterson was not arrested, but was directed to appear in Homicide Court for questioning on July 15.

While crossing Fourth Avenue at Twenty-eighth Street about 6 o'clock last night, Gabriel Haroturian, 65 years old, of 1,785 Bathgate Avenue, the Bronx, was knocked down by an automobile driven by John Duff of 52 Gramercy Park. Haroturian suffered fractured ribs, internal injuries and contusions and died about three hours later in the New York Hospital. The police said he attempted to cross the street against the traffic lights.

Auto Crashes Into Truck.

In Chesilhurst, N. J., ten miles west of Hammonton, Peter Higgins, 27 years old, of 2,408 North Sixteenth Street, Philadelphia, was fatally injured when the automobile in which he was riding with four companions crashed into the rear of a truck on the White Horse Pike.

Higgins died of a fractured skull while being taken to the Hammonton General Hospital. Maurice Newman, 28 years old, of 5,059 Penway Avenue, Philadelphia, driver of the car, who suffered slight injuries, as did his three companions, was held on a charge of manslaughter by Justice of the Peace Duncan in Berlin. Verona Caccena of 918 Ellsworth Avenue, Philadelphia, the driver of the truck, was held in $1,000 bail as a material witness.

Atlantic City reported one death and two injuries, as the result of an automobile overturning on the Brigantine Boulevard after the driver lost control. Esther Smith, 37 years old, a waitress of Cooper Hospital, Camden, N. J., suffered internal injuries from which she died in the Atlantic City Hospital shortly after the accident. Lou Layton, 32 years old, also a Cooper Hospital waitress, and William Poepke, 26 years old, of 2522 North Marshall Street, Philadelphia, suffered lacerations of the scalp and abrasions of the legs. Fred Wahl, 25 years old, of Atlantic City, the driver of the car, escaped unhurt.

Funeral Car in Collision.

Three persons in an automobile on their way to a funeral in Queens and three others in a truck were injured yesterday afternoon when the two vehicles were in collision at the intersection of Colonial Avenue and Old Mill Road, Corona. The six were taken to Flushing Hospital. They are:

KORSEN, Sam, 65 years old, of 2,920 Avenue P, Brooklyn; internal injuries and possible fracture of the skull; condition serious.

KORSEN, Mrs. BECKY, 59, Korsen's wife; lacerated nose, fractured ankle and possible internal injuries.

KORSEN, Miss SARAH, 34, a daughter, lacerations of the right hand, necessitating amputation of a finger; condition serious.

DI ARMA, PASQUALE, 21, of 110-40 Saultell Street, Corona, driver of the truck; fractured nose, fractured right arm and possible internal injuries; serious.

MARZELLA, CHARLES, 17, of the same address; fractured collarbone.

MARZELLA, RICHARD, 15, Charles's brother; fractured right leg.

The car in which Mr. and Mrs. Korsen and their daughter were riding was struck in the rear by the truck. The Korsen automobile was overturned. The truck, on which the two Marzella boys were passengers, crashed into an electric light pole. No arrests were made.

Early yesterday morning James Corrigan, 38 years old, of 502 West 152d Street, received a fractured skull and other injuries when the automobile in which he was riding crashed into an elevated pillar at Sixth Avenue and Fifty-third Street. John Crawford, 35 years old, of 38-12 Jackson Street, Bayside, Queens, who said he was a Queens Deputy Sheriff, and who was driving the car, was arrested on charges of driving while intoxicated and of felonious assault. Magistrate Flood in the West Side Court later held him in $500 bail for arraignment in the traffic court. Corrigan was taken to Bellevue Hospital.

Raymond Foster, 28 years old, of 12 Jones Place, Yonkers, N. Y., a Westchester County motorcycle policeman, suffered lacerations and possibly a fractured right ankle yesterday noon when his motorcycle was in collision with an automobile driven by Thomas J. Wall of 151 Hunts Bridge Road, Yonkers, on the Bronx River Parkway near White Plains. Foster had been chasing several boys who were riding bicycles on the parkway. Overtaking them and motioning them to halt at the side of the drive, Foster swerved his motorcycle to one side, being struck by Wall's car. The policeman was taken to the White Plains Hospital.

FETE HELD IN DENMARK.

Fourth of July Is Marked at Ceremonies for New Jutland Park.

Wireless to THE NEW YORK TIMES.

COPENHAGEN, July 4.—The American Independence Day was celebrated in Denmark at the festivities at Aalborg in connection with successful rebuilding of the national park of Jutland. The Stars and Stripes and the Dannenbrog waved over Aalborg House, where several hundred guests took luncheon.

Henry Goddard Leach of New York, editor of The Forum magazine, stressed the benefits resulting from the mutual exchange of visits of the people of the two countries.

A number of the flags of American States were presented to the National Park, including those of Arizona, Colorado, Connecticut, Illinois, Massachusetts, Montana, Nevada, Ohio, Utah and Wisconsin.

Halvor Jacobsen of New York said the rebuilding of the park was an example of the ideal of international understanding.

DAWES HEADS FETES OBSERVED IN LONDON

Ambassador Gets Back Just in Time for Celebrations of Our Independence Day.

Wireless to THE NEW YORK TIMES.

LONDON, July 4.—Americans here celebrated Independence Day watching American tennis players make a clean sweep at Wimbledon, seeing the Kent School crew defeat Princeton at the Henley regatta, then attending a reception at the American Embassy given by Ambassador Dawes, and finally greeting General Dawes back to England at the annual dinner of the American Society in London.

The Ambassador, who returned on the Leviathan just in time for the Fourth, compared British and American institutions of government and declared American conditions since 1776 called for a different form of government from the British Parliamentary system. He continued:

"We are celebrating our national anniversary tonight, far from home, with our kinsmen and friends of the British people. We freely acknowledge to them our debt in the principles of liberty and justice which, originating here, are the common heritage of the English-speaking peoples.

"But we have demonstrated that there was more than one road along which this heritage could take its progressive course. We thus are justly proud that in a new world with vast territory our American fathers blazed a trail of orderly government —unique in character, vigorous in purpose, glorious in result—the Government of the United States."

Lord Derby, who has just returned from his trip to the United States, remarked that when General Dawes said everything was right in the American Constitution, a champagne cork went off with a loud explosion. He added appreciation for his reception in the United States and made a few comments on prohibition in connection with Aristotle's statement that a bad law was no law.

Another guest was Sir John Simon, head of the Indian Statutory Commission, who will sail soon for the United States to attend the convention of the American Bar Association. He told of Britain's great appreciation of United States Ambassadors here, especially praising the work of Joseph H. Choate, Walter Hines Page, John W. Davis and finally General Dawes in strengthening the bonds of blood and tradition between the two nations.

KURDS URGE A REVOLT.

Horsemen From Persia Try to Force Turkish Tribes to Join Them.

LONDON, July 4 (AP).—An official bulletin from Van today said that a fresh band of 100 Kurdish horsemen from Persia had raided Tchigli and was attempting to force the Kurds there to revolt. Another armed Belikali tribe was said to be approaching the border.

Angora authorities said today that the number of Kurds entrenched on Mount Ararat was about 15,000; although, granting that there had been heavy fighting, they maintained that the strength of the Turkish forces, plus their airplanes, would exterminate the insurgents.

HELD IN $5,000 GEM THEFT.

Bronx Man Accused of Taking Jewels From His Doctor's Office.

The theft of jewelry valued at $5,000 from the wife of his physician resulted in Nathaniel Lafette, 48 years old, a butcher, of 2713 Colden Avenue, the Bronx, being held in $5,000 bail yesterday by Magistrate Stern in Yorkville court for a hearing Monday on a charge of grand larceny.

On Thursday afternoon, according to the complaint, Lafette visited the offices of Dr. Oscar Baumann, of 59 East Seventy-third Street. The physician's wife left Lafette alone about five minutes, it was said, and returned to find him gone and her jewelry missing.

Detectives arrested Lafette and recovered the jewelry later at his home.

WIFE'S SALUTE KILLS HIM.

Pennsylvania Woman Fired Shotgun to Celebrate the Fourth.

MORRISTOWN, Pa., July 4 (AP).—Joseph Lee, a farmer, was accidentally killed by his wife today. She told the police that she had taken her husband's shotgun "to fire a shot in celebration of the Fourth," and that the weapon had been accidentally discharged.

Mrs. Lee was arrested and held pending investigation.

FRENCH TAKE PART IN AMERICAN FETE

Stars and Stripes Float From Many Public Buildings All Over Country.

TRIBUTE PAID WASHINGTON

Ambassador Edge Joins in Ceremony at Lafayette's Tomb and Gives Reception in Evening.

Special Cable to THE NEW YORK TIMES.

PARIS, July 4.—Paris today celebrated the American Independence Day with more enthusiasm than had been witnessed since Admiral Byrd's arrival here in 1927 gave special zest to the occasion. Today the American flag floated from the Hotel de Ville [City Hall] and from public buildings in nearly all parts of France. Many additional features were provided by celebrations arranged by the France-America Society in observance of "American Nations Week."

At Lafayette's tomb in Picpus Cemetery, Ambassador Edge was met by the Marquis de Chambrun, one of the direct descendants of the great French leader in the American liberation. Two separate ceremonies, one by the French and the other by American groups, took place at the monument to the American volunteers, where wreaths were laid. Floral tribute was also laid at the foot of the equestrian statue of George Washington, which was decorated with flags.

Jean de Castellane, president of the Municipal Council, and the Duke de Broglie paid tribute to the courage and friendship of the Americans who fought in the French army before the United States entered the World War and praised the conduct of American troops in action. General Gouraud, General Mariaux and others prominent in the political world were present, as well as large delegations from all the American organizations here, headed by members of the American Legion.

Tribute Paid to Edward Tuck.

An unusual ceremony of the day took place at the House of American Nations, where, headed by Gabriel Hanotaux, president of the France-America Society, a group of notable French people paid tribute to an American whose generosity toward France has been extraordinary. A bas-relief was unveiled in gratitude for the benevolence of Edward Tuck and his wife, the late Julia Steel Tuck, erected there by numerous organizations and groups which had been benefited by their long charitable work in France. Mr. Tuck was present and responded with an expression of thanks.

M. Hanotaux mentioned some of the principal charitable works this couple had accomplished in France since Mr. Tuck first came here as Vice Consul in 1864. Their works include the founding of a hospital, a domestic training school, numerous war charities, gifts of fine arts to the city and to the Legion of Honor and the gift to the nation of their beautiful home and park at Malmaison, which will be added to the Napoleonic Museum adjoining their property.

The bas-relief, placed in the reception room of the House of American Nations, is the work of the French sculptor Lajeune and consists of a profile of Mr. and Mrs. Tuck. Inscribed on the tablet are their full names with the two phrases, "Heart of America in the Heart of France," "Two Souls with a Single Kindness."

Jusserand at Ceremony.

Among the many friends of Mr. Tuck present at this ceremony was former Ambassador Jules Jusserand, who appeared to be much improved from his recent illness.

All afternoon hundreds of Americans, residents and visitors to Paris, filed through the Ambassadorial residence shaking hands with Ambassador Edge, who was receiving for the first time since his arrival here. In the gardens a band from the battleship Utah, which recently called at Cherbourg, played an American repertory, including "Swanee River," "Dixie" and other favorites.

In the evening a brilliant ball was given at the Ministry of Finance in honor of the Americans, to which society and the diplomatic world were invited. The American Legion had a dinner celebrating the day at Suresnes, near Paris.

300 MISHAPS MAR CITY'S QUIET FOURTH

Continued from Page 1, Column 2.

the Knights of Columbus on the Mall in Central Park.

During the afternoon residents of northwestern Bronx, many of them members of the American Legion or Veterans of Foreign Wars, took part in the ceremony attending the cornerstone laying of the War Memorial Watch Tower at the junction of Riverdale Avenue and Spuyten Duyvil Parkway.

The day was celebrated in Harlem with a parade and festival. Heading the marchers was the Ray Potter Waller Civic Association, which made the arrangements for the celebration.

Ceremonies at Old St. Paul's Church in East Chester and at the site in Pound Ridge of a pre-revolutionary meeting house were among the day's events in Westchester County. There were special exercises in Yonkers, White Plains, Mount Vernon, New Rochelle, Rye Beach and other places. New Jersey and Long Island communities held celebrations of their own.

Resort Hotels Crowded.

Hotels were filled to capacity at Coney Island and other resorts. Every bathhouse on the island was taken shortly after noon. About 220 children were lost, but most of them were recovered by their parents with the assistance of the police before the end of the day.

About 100 arrests of peddlers, mostly of boys selling without licenses, were made by the Coney Island police.

A parade in the morning featured the Rockaway celebration. The marchers started at Beach Sixty-seventh Street, Arverne, and paraded to Public School 44 at Rockaway Beach Boulevard and Beach Ninety-fourth Street. Addresses were made at the school by Rockaway civic leaders. The police pressed a drive against bathers violating the regulations, handing out about 150 summonses. Water sports featured the celebration during the afternoon. Life-saving exhibitions and boat drills also attracted the visitors at Rockaway Park.

Fifty lost children were returned by the police to their parents. More than 100 persons were treated at the Municipal Emergency Station for minor injuries.

The Long Island Railroad ran a special train schedule to handle the crowds.

93,000 at State Parks.

Seven State parks on Long Island were visited by large crowds, it was estimated that 90,000 had visited the larger parks. Jones Beach Park reported the largest attendance, estimated at 50,000. The second largest attendance in the group was at Valley Stream State Park, where 10,000 spent the day.

Approximately 35,000 persons left on steamers from the Battery for Bear Mountain, Roton Point, Rye Beach, Coney Island, the Rockaways and the New Jersey resorts. Most of the visitors to these places, however, traveled by train and automobile.

More than 75,000 departed by train from the Pennsylvania Station, and the railroad officials provided many extra trains for the benefit of the crowds. At no time was there any jam, however.

Atlantic City, Asbury Park and the North Jersey Coast had large crowds. Excursionists came by rail, bus and motor. Hotel men and transportation companies were kept busy handling the invasion. Special excursion trains were run from many points, New York supplying a large proportion of the visitors. The number at Atlantic City was estimated at 300,000.

The influx at Asbury Park and in the resorts along the North Jersey shore broke all records. Thousands are to remain over the week-end. Allenhurst, Bradley Beach and Belmar reported the largest crowds in many years.

ENVOY UNDER GUARD AT FETE IN MEXICO

Morrow Learns From Newspapers Reds Tried to Demonstrate Against Him Yesterday.

Special Cable to THE NEW YORK TIMES.

MEXICO CITY, July 4.—Heavily guarded by Mexican detectives, Ambassador Morrow, who returned to Mexico City yesterday, was host to President Ortiz Rubio at a tremendous Fourth of July celebration arranged by the American colony here.

The celebration took place in the morning at the race track. In the afternoon Mr. and Mrs. Morrow held a reception for the diplomatic corps. This evening the Ambassador and his wife attended a dance given by the American colony, at which President and Señora Ortiz Rubio also were present.

The Ambassador learned from afternoon newspapers that attempts had been made by Communists to demonstrate against him as he traveled south and that three Communist leaders had been arrested in Chihuahua City, Chihuahua, for making the attempt. No importance is attached here to the incident.

For the public celebration children and their parents began gathering almost at dawn at the race track. In the course of the day there were dog races, children's sporting events, band music and tons of confetti thrown by the enthusiastic crowds.

The Ambassador and his party arrived at 11 A. M. to the accompaniament of "The Star-Spangled Banner." Soon afterward the strains of the Mexican national anthem heralded the arrival of President Ortiz Rubio, Genaro Estrada, the Foreign Minister; Colonel Hernandez, the President's private secretary; Señora Rubio and the President's children. Mr. Morrow and his party hastened to greet them. All went to the Presidential box where they witnessed the competitive events.

American business houses here were closed all day and Mexican and United States flags flew intertwined from the principal business buildings. The newspapers devoted special editions to the celebration, and remarkable good-will toward the United States was displayed in editorials.

AMERICAN FETE AT GENOA.

National Flag Flies for Independence Fete at Columbus's Home Town.

GENOA, Italy, July 4 (AP).—The home town of Christopher Columbus today celebrated the Fourth of July with the American flag flying from all American business houses and many residences.

A garden party for the American colony was an afternoon feature.

NEW YORK FIREMEN OF 1858 ARE REUNITED

Three Veterans of the Volunteer Department Dedicate a Truck for Hawthorne Company.

Special to The New York Times.

HAWTHORNE, N. Y., July 4.—Three aged veterans of the New York Volunteer Fire Department, who fought the blaze that swept the old Crystal Palace on the site of what is now Bryant Park, New York, on July 12, 1858, celebrated the Fourth of July today by dedicating a new truck for Hawthorne Fire Company 1 and holding an impromptu reunion.

The ex-fire fighters were George W. Collier, 88 years old, who came here from his home at 1,701 Montgomery Avenue, the Bronx; John Dohn, 87, whose home is at 9,715 Glenwood Avenue, Brooklyn, and William Halden, 90, who lives at 382 Main Street, Danbury, Conn. Only four others of the men who served with them in the old New York Volunteer Fire Department survive, according to Mr. Collier.

Mr. Collier recalled that on July 4, 1863, he and his companions were called out to fight a fire in the old St. Clement's Church at Amity Street and Sixth Avenue, and also for a worse blaze that destroyed three blocks in the area of Greene, Wooster and Mercer Streets.

Mr. Collier served with Engine Company 29, 42 Amity Street; Mr. Dohn with Mohawk Engine Company 16, North Moore Street, and Mr. Halden with Hose Company 32, Forty-eighth Street and Eighth Avenue.

WINS IN SCOTTISH GAMES.

Montreal Band Is First in Pipers Contest at Greenwich.

Special to The New York Times.

GREENWICH, Conn., July 4.—The annual games of the Round Hill Scottish Association were decided today on the estate of Charles Arthur Moore. More than 6,000 persons attended and 2,000 automobiles were parked around the estate.

The Montreal Caledonia Pipers Band received first prize in the pipe band contest, defeating the Boston Caledonia Pipers. The latter captured the Moore Challenge Shield, confined to bands from Westchester County and the New England States. The McKenzie Highlanders of Stamford, Conn., were second.

In the individual contest Stephen MacAinnon, leader of the Montreal Pipers, was first; Angus Frazer of New York City, second, and Edmond Tucker of Yonkers, third.

In the open individual piping contest Alich McNeill of Montreal was first and Stephen MacAinnon, second.

Miss Beatrice Ann Duff of Albany was adjudged the best-dressed girl. She also won the prize for the Highland fling.

The Walter Scott mile race was won by William Ruckel of New York City. Robert Morrison of Trenton, N. J., was second and Harold Johnson of New York City third. Angus MacDougall of New York City captured the saber-topping contest.

SINGING SOCIETIES MEET.

Swiss-American Sangerbund Begins Festival in Union City.

The Swiss-American Sangerbund, a national singing society, opened its tri-annual three-day music festival last night in the Swiss Hall, Union City, N. J., with about 1,000 singers, representing twenty societies in New York, New Jersey, Pennsylvania, Ohio and Colorado in attendance.

Last night's program included a reception by the Swiss Harmony of Hudson County, an address of welcome by Mayor William Rannenberg, and a musical program by the societies of Hudson County.

This afternoon at 2 o'clock there will be a concert in the Columbia Amusement Park auditorium in North Bergen. One of the soloists will be Alfredo Gandolfi, Metropolitan Opera baritone. Fifteen societies will compete in a singing contest tonight in the Union Hill High School. Tomorrow there will be a business meeting.

6 DROWNINGS MARK HOLIDAY AT BEACHES

William Bloom, Labor Leader, Steps Beyond His Depth in Pool at Katonah, N. Y.

FOUR RESCUES REPORTED

Two Youths Cling to Bridge Pier After Canoe Capsizes—Boy Hero in Brooklyn Unknown.

Six drownings were reported in and near New York yesterday as holiday week-enders in great numbers took advantage of the ideal weather for swimming. Several other persons were rescued from drowning only after narrow escapes.

William Bloom, 38 years old, a labor leader who was chairman of the Cloakmakers' Joint Board, was drowned in a pool on the grounds of the Brookwood Labor College at Katonah, N. Y. He was unable to swim and stepped beyond his depth. He was drowned despite attempts of companions to reach him.

Mr. Bloom, who lived at 21 Forty-sixth Street, Sunnyside, Queens, had gone to the Brookwood Labor College, which he had attended in 1924, with his wife, Anna Berkowitz, assistant to the educational director of the Rand School. Mr. Bloom had been active in labor circles for ten years and was writing a book on American labor problems.

George Westerbaum, 55, of 918 Clarence Avenue, the Bronx, was drowned while swimming in Eastchester Bay 300 feet off Lafayette Avenue and Shore Drive, the Bronx. His body was recovered last night by Anthony Passilo of 1,343 Webster Avenue, the Bronx, who was rowing in the bay.

Alfred Teufel, 25, a clerk, of 1,422 Putnam Avenue, Brooklyn, went beyond his depth while bathing at the foot of Stillwell Avenue, Coney Island. Although a bystander heard his cries for help and dragged him to the shore unconscious, efforts of a police emergency squad to revive him were unsuccessful.

Walter J. Fagan, 20, a clerk, of 769 Monroe Street, Brooklyn, stepped into a deep hole while bathing in the Shell Bank Creek, Sheepshead Bay, and went down. His body was recovered later by a police emergency squad which grappled for it.

Harold Connelly, 9, of 30 Garnet Street, Brooklyn, was drowned when he fell into the Gowanus Canal at the foot of Centre Street, Brooklyn. His body was recovered by the police of the Hamilton Avenue station.

Homer Pennington, 26, of Philadelphia, was drowned when he was seized with cramps after his canoe had overturned on Crystal Lake, Westmont, N. J. Police Chief Horace Whitehead of Haddon township, who had just returned to duty after a long leave of absence from injuries in an automobile accident, dived in and recovered the body.

Two youths whose canoe had capsized in the Harlem River off East 138th Street clung to one of the piers of the 138th Street bridge until rescued by policemen. The youths were Jerome Robinson, 20, of 2,279 University Avenue, the Bronx, and Hull Dane, 19, of 227 Audubon Avenue, the Bronx.

Thomas Lally, 18, of 124 Fifth Avenue, Brooklyn, was overcome by cramps while swimming in Hawtree Creek, near Jamaica Bay. He was rescued by a boy who disappeared without giving his name. Lally was revived by an ambulance surgeon.

Miss Angelina Fistines, 19, of 342 Linwood Street, Brooklyn, was rescued from off the foot of West Twelfth Street, Coney Island, by Municipal Life Guard John McCready. She was revived after first aid and was able to go home.

GO TO CANADA FOR FOURTH.

Thousands of Americans Drive to Montreal to Celebrate.

MONTREAL, Que., July 4.—Long lines of automobiles bearing licenses of New York, Vermont, New Jersey, Massachusetts and other States today showed that thousands of Americans had reached Montreal and the surrounding district.

They came to celebrate the Fourth of July.

AVEDON
FIFTH AVENUE AT 40th STREET

open all day today

—for the convenience of the considerable number of out-of-town visitors in New York, as well as those business women who find week-day shopping inconvenient.

JULY SALES

Summer Dresses
$17
were 29.75 to 49.75
A special purchase of chiffon ensembles, printed and plain, for afternoon or dinner wear. 2nd floor

Every Dress in the Moderate Price Shop
$7.95 — *were 13.75 to 19.75*
$13.75 — *were 16.75 to 22.75*
Flowered chiffons, printed crepes, pastel crepes and shantungs.

Knitted Apparel
$11 — *were 19.75 to 35.00*
$16 — *were 29.75 to 49.75*
3 piece wool cardigan costumes, English lisle frocks, frocks with jackets, and Boucles. 4th floor.

150 Knitted Dresses and Suits *were to 29.75* $7.00

Evening Gowns
$20
were 39.75 to 79.75
Flowered and plain chiffons, nets, laces. 2nd floor.

CURTIS SAYS NATION CHAMPIONS PEACE

But We Will Not Be Drawn Into Political Brawls Abroad, He Asserts at Ocean City.

URGES RESPECT FOR LAW

Vice President, at 50th Anniversary Celebration of Resort, Deplores "Disregard" for Order.

Special to The New York Times.

OCEAN CITY, N. J., July 4.—The United States will continue to do everything possible toward establishing world peace, "but we have no desire to, and will not be, drawn into other countries' political brawls, nor into entangling alliances with other nations," Vice President Charles W. Curtis asserted in an address here today. He also declared that while the people of this country did not believe in a large navy or standing army, they did want both army and navy to be ample for national defense.

Mr. Curtis was the principal speaker in ceremonies held in the Ocean City Tabernacle commemorating the fiftieth anniversary of the founding of this famous Methodist Church resort and the establishment of the tabernacle. The exercises were preceded by the biggest parade in the city's history, the procession marching past a reviewing stand on the boardwalk. With Mr. Curtis in the reviewing stand were Mayor Harry A. Mackey of Philadelphia, Mayor Joseph Champion of Ocean City, the Rev. Dr. Elwell Lake, the Rev. James S. Montgomery, Chaplain of the House of Representatives, and other notables.

Pays Tribute to Resort.

In opening his address, Mr. Curtis paid tribute to the founders of Ocean City and the spirit that actuated the establishment of a resort for the Methodist Church. After expressing his belief in the absolute separation of Church and State, he said he was glad that the Christian people of the country were always ready to defend the flag and uphold the Constitution.

He reviewed the birth and growth of the United States, extolling the careers of Washington, Lafayette, Lincoln, General Grant and General Pershing.

"Money is needed," he continued, "to redeem the bonds issued during the World War to meet the expenses of the disabled and their dependents and to aid those who were dependent on the brave men and women, too, who gave their lives in the great struggle.

"Today, if trouble came, the President would find the same universal, loyal support, for in this country no political party has a monopoly on patriotism.

"There is another period in our history to which I feel justified in referring. That is the time when invention was opposed. Today the people favor invention and discovery. We have made great strides in the last fifty years to the airplane with its wondrous speed, which gave us the idol of aviation, Colonel Charles A. Lindbergh, son-in-law of a distinguished citizen of your State, Dwight W. Morrow.

"A few months ago it was my pleasure to listen to a radio entertainment especially arranged for that brave explorer, Admiral Byrd, and his companions, who were then in the neighborhood of the South Pole.

Tells of Peace Movement.

"It is a pleasure to call your attention to the fact that since the World War the people of the civilized world have been engaged in a most important movement, world peace.

"As a government and as a people, we are doing and will continue to do everything reasonably possible to bring this about, but we have no desire to and will not be, drawn into other countries' political brawls nor into entangling alliances with other nations.

"What we need more than ever is reverence for the Constitution and respect for the courts of our country. It is not pleasing to note the wave that is sweeping over the country which disregards law and order and the Constitution, and substitutes man's desires and weakens opinion of law.

"To determine the extent to which legislation is beneficial and beyond which it is hurtful is a province of statesmanship. Good laws are the result of the application of common sense and sound judgment to immutable principles. While people may differ as to the wisdom of the enactment of a particular piece of legislation, or to the amending of the Constitution in regard thereto, it is impossible to ignore the Constitution and unthinkable to evade it by administrative policy, either national or State."

TILSON LAUDS PIONEERS OF TENNESSEE TOWN

Connecticut Representative, in His Native State, Assists in Jonesboro Celebration.

JONESBORO, Tenn., July 4 (AP).—Tennessee and its pioneer people received high praise today from Representative John Q. Tilson of Connecticut, Republican leader of the House, who returned to the land of his nativity to participate in the celebration of the 150th anniversary of the founding of Jonesboro.

Mr. Tilson outlined the difficulties surmounted by the founders and declared, "We shall do well if we react to the environment of our own time as they did to the environment of that day and perform our tasks equally well."

He recalled the "heroic services of the 'over-mountain men' during the invasion of the Southern colonies by the British forces" in the Revolutionary War. The Battle of Kings Mountain stands out as the supreme test and the highest evidence of their valor, he said.

Reviewing the material wealth of the region, Mr. Tilson said:

"But above and in importance far beyond all mere material things you have here a strong, virile, prosperous, contented and happy people. They are proud of their ancestry, whose early deeds here we celebrate today, and well may they be proud of those who builded even better than they knew.

"May there come from this day's celebration of past deeds inspiration for even greater things in the future. And, as we do honor those who have served it well, may love of our common country abound and increase in all our lives. May we in our turn see to it that we hand this precious heritage down to our successors, its institutions unimpaired, its honor untarnished, its flag unsullied and its glory undiminished."

Times Wide World Photo.

INDEPENDENCE FLAGPOLE DEDICATED IN UNION SQUARE.

Left to right: John F. Curry, Tammany leader; Mayor Walker, John Galvin, who made the presentation, and Surrogate James A. Foley, Tammany Sachem, shown at exercises held by the Charles F. Murphy Memorial Association.

NEW DECLARATION URGED ON DRY EVILS

Continued from Page 1, Column 1.

eral States. We should be ever watchful to prevent encroachment from any source upon those guarantees of freedom of action."

In discussing prohibition Senator Copeland said it must be borne in mind that the American Government is a government of States. He quoted President Madison at length on the danger of attempts by the Federal Government to enforce a law unpopular in any State and of the probability that the citizens of such a State would formulate plans of resistance in that case just as they would against foreign usurpation.

Views on a Civil War.

The point made by Madison indicates clearly that the founders never dreamed a State or a group of States would be or could be coerced or bullied into meek submission to a discredited and impossible law," Senator Copeland continued. "As he said, 'What degree of madness could ever drive the Federal Government to such an extremity?' Certainly nothing could do it but the fanatical insistence of a misguided group.

"If there were the same geographical divisions of conviction on this subject as existed before the Civil War, the nation might be torn asunder as it was in that conflict. All that prevents such a calamity now may well be that households are divided and neighboring communities differ in sentiment regarding the matter. Madison's prophecies might well be realized to the uttermost. Indeed, as I see it, the danger is imminent if intolerant demands are long continued for the forceful application of a Federal law upon an unconvinced and unwilling State. Wise men of every shade of opinion regarding temperance should see this and be governed accordingly.

"There is a constitutional way to recede from the present unhappy methods of dealing with the drink problem. The constitutional way is the proper way to meet it. Certainly, if the present constitutional method of dealing with the liquor problem is a failure, there must be found another constitutional method of dealing with it, some method giving greater promise of success.

"We do not ask that any other State recede from its position. If it is satisfied with the Eighteenth Amendment, let that amendment be so modified as to retain for that State, and every other State thinking the same way, all the benefits of the amendment. But, as I see it, there will not be contentment in the State of New York and in many other States unless the Constitution is so modified as to permit the State itself to determine what shall be its course in this particular matter.

"We grant freedom of action to every citizen of every other State holding different views from ours. We do contend, however, that our State has the right within the meaning of what the founders formulated for us, the right of self-determination and the right of the State to settle a purely domestic matter as the overwhelming majority of its citizens desire it to be settled.

Rules Out Saloons.

"Under no circumstances must the baneful and hateful evils of the corner saloons come back to haunt us. I am convinced, however, that the liquor problem can never be solved by the present legal enactments. I should not be intellectually or politically honest if I did not state frankly this conviction on my part.

"In my opinion, that is the conviction of the vast majority of the citizens of the State of New York and of many other States. If we are actually chained to the cause of present-day prohibition, there must be found a way to break the chains. That must be done in the legal way, the constitutional way, granting the right and privilege to every State to choose for itself how this problem should be dealt with within its own borders.

"New York has a right to say: 'We are dissatisfied with the present constitutional amendment and demand a revision of the Constitution which will leave the State free to deal with the liquor problem as it chooses.'

"The citizens of New York City and New York State are not satisfied with present conditions. This is not because they thirst for liquor, but because the present sytem has brought a series of new and dangerous evils from which we wish to escape. We desire to be loosed from the chain.

"There are other chains hampering and binding our beloved country. I am confident the Tammany Society will help in casting off the shackles. That should be the effort of every citizen.

"Tammany has led in every fight for liberty. Tammany will continue a leadership much needed in this day of Federal usurpation."

Wagner Assails Law.

Senator Wagner prefaced his remarks on prohibition by saying he did not wish to speak of it as a political issue but as a problem of government.

"Here is a law which is widely violated without the slightest compunction of conscience," he said. "Here is a law of which disobedience does not evoke any public disapproval or condemnation. Here is a law whioh has cluttered up our courts, clogged our judicial machinery, filled our prisons and stimulated crime. What are we going to do about it?

"The President has answered this question by calling prohibition an experiment. He asked the country to withhold judgment until the commission of learned men whom he appointed could investigate the experiment and report upon it. The commissioners met. They conferred. They deliberated and after many months they submitted their report and conclusion. From that report one would never surmise that prohibition was the experiment to be checked. Not at all. From that report one would draw the inference that prohibition was the accepted policy of the United States, but that the system of American justice centring about a jury trial—that was the novel, untested, untried experiment to be tinkered with. To speed up the trial of prohibition violators the commission would have us eliminate the grand jury, dispense with the petit jury, minimize the deliberations of the judge.

"To me it is startling that such suggestions should have been made; a dangerous sign that such recommendations should have received Presidential approval.

"Is it possible that the American people are so apathetic that they will sit silently by while the great arch of justice which the makers of the Constitution called 'due process of law' is being dismantled stone by stone?

Sees Signs of Awakening.

"Throughout the country the signs multiply that there will soon be a complete awakening and a universal realization of the fact that the abuses from which we have suffered have their roots not in the enforcement machinery but deep down in the Eighteenth Amendment itself. The people of the United States are now ripe and ready for a change. But the change must be in the direction of progress. We can no more go back to the old saloon than we can continue to bear the abuses of existing prohibition. The line of progress is toward restoring to the States the responsibility for the promotion of the temperance of their citizens."

Senator Wagner declared that the American people should retain ownership of all waterpower still in their possession and criticized the Republican leadership of the House of Representatives for killing or emasculating his bills for the relief and future prevention of unemployment, which he said was now causing millions of Americans to suffer privation and destitution.

He also criticized the flexible provision of the new tariff law, which he declared conferred an unwarranted tax levying and economic power upon the President.

"Taxation without representation is tyranny," Senator Wagner said. "Was not that the slogan which sustained the Revolutionary soldiers in battle and turned defeat into victory for the United Colonies?

"Even more is involved. By means of this simple provision of the tariff act, which gives the President power to determine rates of duty, we have concentrated in the hands of the President more political and economic power than has been enjoyed by any ruler of history. That short provision is a charter enabling the Chief Executive to benefit one State or punish another, to build up one industry and cut down another, to make one man rich and his neighbor poor."

"Short Talks" Omitted.

With the two principal speeches or "long talks" made by the two New York Senators, the exercises carried a different note from that in the days when former Governor Smith was a candidate for the Presidency and leading Democrats from other States were sought to give a national flavor to the observance. Those scheduled for the "short talks," none of which was made for lack of time, also were New Yorkers—Assemblymen Vincent H. Auleta and Saul S. Streit, Corporation Counsel Arthur J. W. Hilly and Frederick W. Sperling.

Miss Dorothy Givens sang "The Star-Spangled Banner." Justice Joseph F. Crater recited "An American's Creed," and Justice John F. Carew read the Declaration of Independence. There were singing by the Tammany quartet and music by the Sixty-ninth Regiment Band.

After the exercises John F. Curry, leader of Tammany, held a short reception in his offices on the floor above. More than 1,000 men and women, including most of those prominent in Tammany, were present.

Bolivia Joins Independence Day Fete

Special Cable to THE NEW YORK TIMES.

LA PAZ, Bolivia, July 4.—Every official building in La Paz was beflagged today in celebration of the Fourth of July. A reception was held at the American Legation this afternoon at which the members of the American colony, officials of the new government and many prominent Bolivian personalities were present. All the members of the new military executive attended.

PORTO RICAN GOVERNOR HOPEFUL FOR FUTURE

Roosevelt, in Independence Day Speech, Urges All to Work for Economic Progress.

Wireless to THE NEW YORK TIMES.

SAN JUAN, P. R., July 4.—Without referring directly to the protest of the Nationalists against the observance of the Fourth of July as a day "without significance, save to the United States," Governor Roosevelt in a speech in Spanish today asserted that the Declaration of Independence was not only a great document of a nation but of the world.

Quoting the section which holds that all men "are endowed by their Creator with certain inalienable rights, that among these are life, liberty and the pursuit of happiness," the Governor emphasized the right of every man to the pursuit of happiness, which he said it was his aim to provide in Porto Rico, where "we know for many generations our people have not had this opportunity."

He said he hoped to accomplish this by providing an opportunity for every man to earn an adequate, comfortable livelihood for himself and his family, without which happiness could not exist. To provide this opportunity, the Governor said, was the aim of his labors, both in the island and in the United States. He expressed confidence that, by united effort, in the coming years a chance for achieving happiness through labor would be realized.

A parade, speeches, fireworks and races marked the day's observance.

LINKS AMERICA AND BRITAIN.

English Pastor Makes Fourth of July Address at Chautauqua.

Special to The New York Times.

CHAUTAUQUA, N. Y., July 4.—Speaking as a representative of Old England, addressing the "lusty grown-up child, America," on its birthday, the Rev. Dr. Howard Partington, an English Congregational pastor, gave the Fourth of July address at Chautauqua on "America and Britain—Some Girders Underlying Our Common Life."

He stressed fidelity to plighted word, love of liberty and internationality as three common characteristics uniting England and America.

"If Britain says she will pay the interest on loans for a generation or two, never fear, she will pay," Dr. Partington declared. "I think people of both nations will say to their statesmen: 'Be not afraid. If we signed a Kellogg Pact, we mean it. When we said we outlaw war, we meant it. It is not our Anglo-Saxon custom to forsake our plighted word.'"

Declaring that the true American is the one who sees his country linked with the world, Dr. Partington made a strong appeal for internationalism.

"We must translate neighborhood into brotherhood, or civilization goes down," he said.

3,000 IN HARLEM PARADE.

Many Negro Children In Costume—Ice Cream Served After March.

Residents of Harlem celebrated the Fourth of July yesterday with a parade, in which more than 3,000 Negro children participated, many of them garbed as Indians, Quakers, &c. A general assembly and band concerts were held afterward in St. Nicholas Park.

The parade was part of the program of the Mayor's committee on Independence Day celebration and was sponsored by the Ray Potter Waller Civic Association. Two companies of the Fifteenth Infantry, which were followed by the Derrence Brooks Post, Veterans of Foreign Wars, led the march from 160 West 146th Street. Boy and Girl Scouts and other school children fell into line and the parade swung from Seventh Avenue along 145th Street to Bradhurst Avenue, then to the entrance to St. Nicholas Park at 140th Street. Ice cream was served to the children at the park.

WILSON HONORED IN PRAGUE

Wreath Placed on Monument at Opening of July 4 Fete.

Wireless to THE NEW YORK TIMES.

PRAGUE, July 4.—The Fourth of July celebration in Prague was ushered in at 8 o'clock this morning by the placing of a wreath on the Wilson monument by the Czechoslovak American Club, followed by a band concert and hoisting of the American flag on Petrin Mountain. The American Minister and Mrs. Rachevsky attended the ceremony and this afternoon received 250 guests in the magnificent gardens of the American Legation.

Tomorrow a monument will be unveiled in Olsansky Cemetery on the grave of Anna Chaloupkova, a Czech who served as courier between the United States and the revolutionary forces of Bohemia.

CATHEDRAL SERVICE IS ATTENDED BY 800

Price Paid for Our Freedom Must Not Be Forgotten, Father Fadden Says in Sermon.

THANKSGIVING MASSES SAID

Offered at St. Patrick's in Gratitude for the Blessings of the Past Year.

Citizens of the United States should not dare to trifle with their freedom because it has been gained at too great a cost, the Rev. Francis A. Fadden, the assistant rector, declared in a sermon at a special Independence Day service held at noon yesterday in St. Patrick's Cathedral. About 800 persons were present.

Before the mass patriotic hymns were played on the new organ, and after the sermon "The Star-Spangled Banner" was played.

The noon service was the last of several low masses during the day "offered in gratitude for the blessings bestowed upon our country during the past year." At each supplications were made for a continuance of these blessings.

Father Fadden officiated in the absence of Mgr. Michael J. Lavelle, the rector, who is conducting a week's annual retreat for the third group of priests of the Archdiocese of New York at St. Joseph's Theological Seminary, Dunwoodie, N. Y.

In his sermon Father Fadden said: "Our independence was purchased at a great price. It is very necessary for us to have a proper appreciation of it. It was purchased by blood and sacrifice, by an ideal heroism and by a vision of all that was felt to be right. We owe a great debt of loyalty to those men who made that sacrifice.

"There is a great difference between the man who has made his own fortune and the man who has inherited a fortune from his fathers. The easier it is to get a thing the less we appreciate it.

"The danger in our own land is that because of our great prosperity we may let down. We ourselves have not paid the price. On a day like this we should examine ourselves. There is no reason in itself why this government should not continue to prosper, that it should not go on.

"The danger lies with us. We cannot trifle with that which has been purchased at so great cost. The materialism of the age, the consciousness of power, these are dangers.

"We thank Almighty God for the blessings He has given us, that He permitted us to be born under these skies. And it will be our happy privilege to maintain this country as what we know it must be—'the land of the free and the home of the brave' under the guidance of Almighty God."

K. OF C. OBSERVES FOURTH.

Dr. Coyle Traces Catholic Sources of Declaration at Mall Gathering.

Truths embodied by Thomas Jefferson in his draft of the Declaration of Independence had been expounded long before by Thomas Aquinas and other Catholic philosophers, Dr. John G. Coyle, Past State Deputy of the Knights of Columbus, declared at an Independence Day celebration of the Charles Carroll General Assembly, Fourth Degree, Knights of Columbus, on the Central Park Mall yesterday morning.

Dr. Coyle asserted that "Jefferson knew and absorbed those Catholic truths and in ringing words placed them in the Declaration of Independence."

More than 500 persons attended and Patrick J. B. Ryan, the presiding officer of the assembly, commended the patriotism that made so many come together "on a day when the impulse to trek to the mountains and seashore is so strong." Louis A. Dinan, vice president of the assembly, read the Declaration of Independence, and Cosmo Cosentino, tenor, and the band of the 244th Coast Artillery, N. Y. N. G., the old Ninth Regiment, supplied music.

A Civil War veteran, Thomas P. Tuite, secretary of the Bronx Memorial and Executive Committee of the Grand Army of the Republic, was discovered in the audience by the presiding officers just before the meeting opened and was escorted to a place of honor on the platform.

OBSERVE FOURTH IN BERLIN.

Americans Attend Garden Party at Embassy and Dinner at a Hotel.

Special Cable to THE NEW YORK TIMES.

BERLIN, July 4.—A garden party and reception at the American Embassy this afternoon was largely attended by resident Americans and many visitors.

A dinner was given by the American Club at the Kaiserhof Hotel in the evening, at which the American Minister and Mrs. Sackett were the guests of honor, in observance of the Fourth.

BERLIN, July 4 (AP).—This morning the all-American tournaments opened at the Berlin Golf Club. Ambassador Frederic M. Sackett read the Declaration of Independence before a gathering in the American Church.

ENVOY SPEAKS IN BUDAPEST

Wright Takes a Prominent Part in Exercises at Washington's Statue.

Wireless to THE NEW YORK TIMES.

BUDAPEST, July 4.—Independence Day was commemorated in Budapest before the statue of Washington, which was decorated with the Hungarian and American colors.

Representatives of the government and many Hungarian notables and American-Hungarians were present. Speeches were delivered by the American Minister, J. Butler Wright, and by the Hungarian Finance Minister, Dr. Roland Hegedus.

ENVOY SEES HOPE FOR CUBA

Guggenheim Finds Brighter Spots in Country's Economic Prospects.

HAVANA, July 4 (AP).—Ambassador Harry F. Guggenheim, in an address before the American Club's Fourth of July breakfast today, said that, despite the gloomy aspect of Cuba's financial and economic future, he saw reasons for encouragement.

"I will frankly admit the road to prosperity is narrow and uphill," he said. "Deviation or relaxation may mean a falling back into adversity. I do not believe we shall fall back."

MACKEY IMPLORES 'NEW INDEPENDENCE'

Philadelphia Mayor, Standing Beside Liberty Bell, Assails the Dry Law.

Special to The New York Times.

PHILADELPHIA, July 4.—Seven thousand persons participating in the city's official celebration at Independence Hall today heard Mayor Mackey denounce the Eighteenth Amendment as the creator of a generation of "hypocrites, liars and false pretenders" and plead for "a new declaration of independence" based upon "man's tolerance for man."

Standing within a few feet of the Liberty Bell, the Mayor drew applause lasting several minutes with his address containing references to the recent New Jersey primary and a plea for the return to the States of the right of local option on the question of prohibition enforcement. The national prohibition act he labeled as a "law unenforceable."

The Mayor's speech followed prayers, songs and the reading of the Declaration of Independence.

"It is time for the American people to stop and take account of their stewardship of this strange and peculiar thing known as liberty, which is generally said to have been born right here," he said.

"The world is waiting for a régime of that tolerance that will forbid one man setting up a standard of human conduct and insisting that others shall conform in every particular to his own specially created standard or otherwise damn that man as a moral derelict.

"A clarion call for this liberty of conscience—this tolerance toward mankind—a protest against the oppression of the minority—was heard in our sister State across the river. And the answer of the people proves that my proposition is correct—that mankind today is yearning for a new leadership based upon man's love for man—based upon kindness and not harshness—upon permission to man to lead his own life rather than to place penalties for violation of another's creed."

Referring to the incorporation of the Eighteenth Amendment into the Constitution, Mayor Mackey declared that "those who contend that its addition was a great mistake in fundamental government are the choicest defenders of the Constitution, as they seek to defend it against its ruthless mutilation by an amendment that regulates private conduct rather than addressing itself to a great principle of American government."

HONOR COLONIAL LEES.

Virginians Meet at R. E. Lee's Home to Pay Homage to Brothers.

STRATFORD, Va., July 4 (AP).—Residents from many sections of Virginia, the State whose independence resolutions of May 15, 1776, preceded the Philadelphia declaration by nearly two months, gathered here today to pay homage to two brothers who signed the Declaration of Independence, Richard Henry Lee and Francis Lightfoot Lee.

The meeting place for the exercises was at Stratford, the home of General Robert E. Lee, a member of the Lee family of a later generation.

Messages sent from twenty-four State directors of the Robert E. Lee Memorial Foundation, sponsoring the ceremonies, were read by Miss Ethel Armes, national executive secretary. Gifts, including articles taken from Stratford Hall more than a century ago, were presented to the memorial foundation.

Oklahoma City Silent on Fourth.

OKLAHOMA CITY, Okla., July 4 (AP).—While American youth elsewhere fired rocket and firecracker today in the greater interests of patriotism and din, Oklahoma City youths were silent. Gushing oil wells within the city presented such a fire hazard Mayor Walter C. Dean banned the usual pyrotechnics. He indicated he did not want the day turned from an American to a Roman holiday.

OFFICIALS DESERT CAPITAL FOR FOURTH

But Thousands of Visitors Fill Washington and Crowd Potomac Motor Camp.

FESS IS ORATOR OF DAY

Torch Light Procession and an Aerial Battle Are Features of Sylvan Theatre Program.

Special to The New York Times.

WASHINGTON, July 4.—Official Washington, departing hastily and almost unanimously to spend the week-end elsewhere, rubbed shoulders on every platform at the Union Station last night and this morning with thousands of holiday visitors, tourists and others, coming to celebrate the Fourth in the national capital.

The adjournment of Congress made possible a general exodus, led by Senators and members of the House, many of the former taking advantage of the holiday to enjoy a brief vacation in the mountains or at the shore before returning for the extra session to be convened on Monday.

The thousands outwardbound were equaled by the arrivals, numbering 25,000, according to railroad officials, to say nothing of the motor tourists who are taxing the capacity of the camp in East Potomac Park.

Observance of the 154th anniversary of the signing of the Declaration of Independence began here last night with the desultory popping of forbidden firecrackers, and opened officially this morning with the holding of community celebrations in the various sections of the city.

All other events, however, were preliminary to the ceremonies held tonight in the Sylvan Theatre and followed by a grand display of fireworks on the grounds surrounding the Washington Monument.

Senator Fess of Ohio gave the Independence Day oration, his address being preceded by a concert by the Marine Band and followed by a torchlight procession of military and civic organizations. As Senator Fess concluded, the parade formed, and under brilliant flood lights advanced between long rows of flaming red torches, toward the stage, the thousands gathered in the theatre and on the grassy slopes near by falling in behind, to take the oath of allegiance read by Major Gen. Amos A. Fries, retired.

The torchlight procession closed the formal exercises, and as the march ended, a lone army plane engaged the District of Columbia National Guard in an aerial battle, Lieutenant W. A. R. Robertson of Bolling Field simulated an attack over the Monument grounds, the gunners trying to spot his plane with powerful searchlights. Members of the 260th Coast Artillery manned the gun positions.

At a few minutes past 9 o'clock this spectacle was concluded and the fireworks display on the north side of the monument followed.

WESTCHESTER IS THRONGED

Holiday's Heaviest Traffic Noted in Northern Part of County.

Special to The New York Times.

WHITE PLAINS, N. Y., July 4.—Unusually heavy holiday traffic and holiday crowds were reported in many parts of Westchester County today. Automobile traffic in the northern part of the county was reported by State police as heavier than the holiday normal. The county parkway police said, however, that parkway traffic was normal for a holiday.

An exceptionally large crowd visited Playland, the county recreation park at Rye Beach. All records for attendance at the swimming pool were broken, because of the special events scheduled there.

Glen Island, another county park, reported normal holiday crowds. At Croton Point on the Hudson River a large attendance was noted, but Kingsland Point Park had less than the expected number.

WAR MEMORIAL STONE LAID IN SPUYTEN DUYVIL

Riverdale and Fieldston Join in Patriotic Exercises at Base of Bell Tower.

The cornerstone of a war memorial bell tower at Riverdale Avenue and Spuyten Duyvil Parkway was laid yesterday afternoon by Thomas J. Dolen, Bronx Park Commissioner. The patriotic exercises were arranged by the William E. Irwin Jr. Post 774, American Legion.

The tower, which is to be dedicated next armistice day, will be 56 feet high and 16 feet across. It is of stone and will bear the names of the thirty from the Kingsbridge, Riverdale and Spuyten Duyvil sections who lost their lives in the World War and the 650 men and women from the district who served in the conflict. Its final cost is estimated at $20,000, and all money above that sum raised by the local war memorial committee, headed by Archibald Douglas, Cleveland E. Dodge and Malcolm D. Simpson, will be administered for the relief of veterans.

The tower will contain a Spanish mission bell from Mexico which is dated 1600 and has hung in the Riverdale fire house since 1870 and which has always been rung at 8 A. M., noon and 9 P. M. Electric mechanism will provide for the continued ringing of the bell at these hours after it has been placed in the tower. It was sounded before the ceremonies yesterday and while the cornerstone was being laid.

The cornerstone contained copies of THE NEW YORK TIMES, The Herald Tribune and The Riverdale News, pieces of money, literature relating to the memorial project and a short history of the present day written by Dwight Crouse Baum, the 17-year-old son of Dwight James Baum, who donated his services as architect of the tower.

William J. Dougherty, commander of the American Legion post, presided. The speakers, besides Commissioner Dolen, included:

MONTROSE J. STRASBURGER, Assistant Corporation Counsel, as personal representative of Mayor Walker.
A. J. FRANKEL, Adjutant of the Bronx County American Legion.
JOHN A. DEVANY JR., Assemblyman of the Eighth District.
ALFORD J. WILLIAMS, Alderman of the Thirty-second Aldermanic District.
EDWARD J. GALLAGHER of the Spuyten Duyvil Taxpayers' Association.

Prayers were offered by the Rev. George M. Duff, pastor of the Riverdale Presbyterian Church; Rabbi E. G. Weinstein of the Jewish Centre of Kingsbridge and the Rev. T. Joseph Doyle, pastor of the Roman Catholic Church of St. Margaret's, Riverdale. Abraham Vosborgh, said to be the only Civil War veteran living in the district, was present.

Americans Celebrate in Vienna.

Wireless to THE NEW YORK TIMES.

VIENNA, July 4.—The American colony in Vienna commemorated the Fourth of July with social events. One group dined at the International Country Club. A larger party, under the auspices of the American Medical Association, made a field day of it in the country.

55 MINUTES TO ATLANTIC CITY

Daily dependable schedules. Luxurious tri-motored airliners, veritable "club cars" of the air. Constant radio communication—veteran pilots—well trained stewards. Enjoy the aerial view of New York See Lakehurst Air Station and Atlantic City's famous boardwalk.

For Information — Reservations

Tel.: Caledonia 2360

or apply to your Hotel Porter, Travel Bureau or Theatre Ticket Agency.

NEW YORK AIRWAYS Incorporated

122 East 42nd St., New York

A Breathing Spell

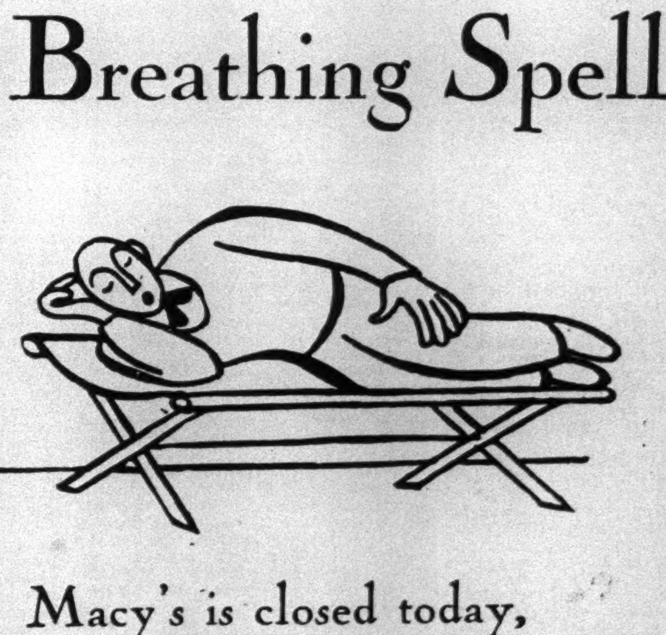

Macy's is closed today, and will be closed every Saturday through July and August in order to give the 11,038 employees time to relax.

MACY'S

34th STREET AND BROADWAY

TARIFF WALL URGED BY BRITISH BANKERS

Financial Leaders Ask Free Trade in Empire With Duties on Foreign Goods.

McKENNA SHIFTS POLICY

Ex-Chancellor of Exchequer's Conversion Is Regarded of Great Political Value.

RECIPROCITY HOPE LOST

Resolution Says Restrictions Are Increasing in Europe While Sales in British Market Rise.

Special Cable to THE NEW YORK TIMES.

LONDON, July 4.—A call to political leaders, issued today by the leading figures in Britain's banking and financial world, to place a tariff on all goods imported from foreign countries while retaining an open market for empire products, is regarded here as the most decisive declaration yet made against Britain's traditional policy of free imports.

Among the institutions whose representatives support Sir Eric Hambro in his plea that "urgent measures for the promotion of interimperial trade are needed to secure and extend the market for British products both at home and abroad" are the Bank of England, five great joint stock banks and other British financial houses of international repute.

McKenna Shifts to Tariff.

One of the outstanding signers is Reginald McKenna, Liberal and former Chancellor of the Exchequer in the coalition "free trade" administration, whose sudden conversion to a tariff policy is one of the most remarkable events in recent political history. Hitherto the policy of free imports has found its strongest supporters among British bankers and until recently Mr. McKenna, as chairman of the Midland Bank, was one of its greatest protagonists.

The bankers' call follows quickly on conclusions, similar in spirit and effect, reached by the British chambers of commerce, by the Federation of British Industries and the economic committee of the Trades Union Congress. It naturally is hailed by Lord Beaverbrook, leader of the "empire crusade," as the most encouraging response yet received to his efforts to build a tariff wall around the empire. The bankers in one paragraph of their resolution record that their old hope that Britain's single-handed economic pacifism would ultimately be reciprocated has vanished, and they say:

"Bitter experience has taught Britain that her plea for the removal of restrictions upon European trade have failed to be realized. Restrictions have been materially increased and the sale of surplus foreign products in the British market has steadily grown."

While retaining the hope of ultimate extension of the area of free trade throughout the world the bankers believe "that the immediate step for securing and extending the market for British goods lies in reciprocal trade agreements between the nations constituting the British Empire."

No form of duty, it is understood, is to be ruled out provided it is necessary to the working of an imperial agreement.

London Times Sees Approval.

The London Times tomorrow will say editorially:

"The bankers' manifesto completes the succession of unanimous and enlightened judgments that have issued from the councils of those who manage, operate and finance British industry. It cannot be accused of a parochial survey. And it is nearly a certainty that, properly presented without the hindrance of meaningless contention among their advocates, these conclusions will be accepted here in time."

In the parliamentary lobbies today the Liberal members were unwilling to discuss the new position the bankers' manifesto has created. Labor members are frankly bewildered at the recent trend of events. A considerable part of the Laborites remain orthodox free traders with Chancellor of the Exchequer Snowden, but a growing number are wavering toward full examination of the question of empire free trade, and hold that the coming Imperial Conference may form a notable milestone in the development of the Labor party's fiscal policy.

There is no question that the manifesto, which the Financial News describes at the bankers' "complete volte face," will cause a political upheaval of the first magnitude and there is no doubt that it was written with one eye on the United States.

The Daily Telegraph says editorially: "There will be consternation abroad among those who have always dreaded a change but have been too selfish to avert it by a decent show of reciprocity." The Financial Times in the same strain says, "It is no use preaching free trade to countries who demonstrate they will have none of it by raising their tariffs ever higher. Plainly in a world bent on this course we must use the same weapons."

The volte face allegation refers to a manifesto in support of free trade signed by the bankers toward the end of 1926. Among them were Montagu Norman, then and still governor of the Bank of England. The Labor party's Daily Herald says it has no reason to believe Mr. Norman departed from the views he then supported, but other journals consider it justifiable to speak of a general conversion of bankers, as far as concerns their recognition that changed times necessitate changed methods.

With the name of Reginald McKenna among the signers, as one newspaper remarks, it would be folly to pretend that the situation, both economic and political, is not in large measure transformed by the manifesto.

In estimating the political reactions, The Daily Mail suggests that if the Chancellor of the Exchequer Snowden attempts to maintain his stubborn adherence to free-trade shibboleths, he will disappear as one of the Socialist leaders, and asserts that J. H. Thomas, the new Dominion's Minister, is among those who believe that a free vote of the Labor party today would provide a Parliamentary majority for a fiscal change.

During the weekend each political party will examine its position. As far as the Conservative party is concerned the proposed referendum on food taxes is dead and they can go to the country on an open policy for the protection of British industry.

David Lloyd George, Liberal leader, has called a party meeting for next week and Prime Minister MacDonald, it is said, is taking a number of friends to his country retreat for a week-end conference.

MILLS SEES EDGE ON TAXATION ISSUE

Treasury Official Emphasizes That Congress Must Approve Treaty Draft.

Special Cable to THE NEW YORK TIMES.

PARIS, July 4.—Ogden L. Mills, Under-Secretary of the United States Treasury, today had a long conference with Ambassador Edge, at which important fiscal and trade matters, including the tariff, double taxation and other problems were discussed at length and the aspects of present and future American relations with France were reviewed.

Mr. Mills has been invited by Premier Tardieu to meet him at the Ministry of the Interior tomorrow, and he may have an interview with the French Minister of Commerce, Pierre Etienne Flandin, in the afternoon.

Ambassador Edge was scheduled for a strenuous program of events in celebration of the Fourth of July, but because of his conversations with Mr. Mills he was obliged to send representatives to several fêtes where he was to have been a speaker and to confine his program to a visit to Lafayette's tomb and to being host in the afternoon at a reception to all Americans in Paris. While Mr. Edge was conferring with Mr. Mills he was represented at the ceremonies of the France-America Society by Norman Armour, councilor of the American Embassy, and at the American Volunteers' monument meeting and other affairs by other members of his staff.

In his talk with Ambassador Edge Mr. Mills assured the Ambassador that the Hoover Cabinet was fully disposed to listen with attention to France's case on tariff matters and double taxation. In accordance with a statement issued at the embassy after the meeting, "Mr. Mills indicated a deep interest in the problems and gave his assurance that a careful study would be made of the pending proposal on double taxation, but he reminded that legislative approval would be necessary before definite acceptance."

Mr. Mills indicated that his stay in Europe was chiefly a vacation visit and not primarily a diplomatic mission. It is thought probable, however, that he will accept M. Tardieu's invitation to the conference tomorrow and that their talk will have importance in smoothing out the difficulties in the problems under negotiation between their countries.

The statement by Mr. Mills on double taxation indicates clearly there has been no definite acceptance of the draft treaty submitted to Washington some weeks ago. This suggested agreement, which affects French subsidiaries of American firms, must first be subjected to a careful examination and must go through the American Congress before the proposal can be said to be accepted.

Meanwhile, the French are preparing an exhaustive survey of France's position regarding the new American tariff and the manner in which it is presented to the American Government, and perhaps in some degree the demands and complaints it will contain may be affected by what Mr. Mills informs M. Tardieu if the two men confer.

While in Paris Mr. Mills is staying at the home of his sister, the wife of the Earl of Granard, who has a fine residence on the Rue de Varennes.

ARGENTINE DAIRIES ASK TARIFF ACTION

Note to Foreign Minister Says Our New Duties Cripple Their Export Trade.

Special Cable to THE NEW YORK TIMES.

BUENOS AIRES, July 4.—The Argentine dairy industry presented a note today to the Minister of Foreign Affairs asserting that the new United States tariff is crippling Argentina's export trade in dairy products. The casein producers are especially hard hit, there having been no exports to the United States in June, whereas they averaged 1,235 tons a months the first five months of this year and 1,210 tons a month the first five months of last year.

The note argues that whereas casein exports to the United States represented 50 per cent of Argentina's total foreign trade in this product, they represented less than 0.8 per cent of the total value of American dairy production.

Casein is a by-product of the butter industry which is used largely in finishing high-grade stationery. Argentine butter producers depended on the export of casein to provide a profit in butter manufacture.

The note says casein was the only dairy product still being exported to the United States in paying quantities, former tariff increases having shut the United States market to Argentine butter and cheese. In 1924 Argentina shipped 3,163,000 pounds of butter to the United States; in 1928, 72,600, and none was shipped in 1929 or this year. In 1923 Argentina shipped to the United States 4,752,000 pounds of cheese; in 1928, 206,000; in 1929, 190,000 pounds and in the first five months of this year 130,000.

The note asserts the new American duties represent 57 per cent of the cost of producing Argentine casein, 60 per cent of the cost of producing butter and 43 per cent of cheese. It asks the government to take measures to protect Argentine dairy interests in the face of the new tariff.

BELGIAN MINERS ON STRIKE.

Board Will Try Monday to Settle Grievances of 25,000.

BRUSSELS, July 4 (AP).—A strike of 25,000 miners todry brought about a serious condition in Belgian coal mines.

The strike originally arose as a protest against old age pension rates but has been intensified by the demands of foreign miners who had been working in Belgian pits. Many of them have recently been laid off and are demanding work from the authorities.

A mixed commission will meet on Monday to attempt to settle the strike.

DUTCH ARE CAUTIOUS ON PAN-EUROPE PLAN

Reply to Briand Welcomes the Principle, but Warns Against World Discrimination.

FURTHER STUDY IS URGED

Note Opposes Subordination of General Tariff Reduction to Purely Political Accord.

By P. J. PHILIP.

Special Cable to THE NEW YORK TIMES.

PARIS, July 4.—The Dutch Government has replied to Foreign Minister Briand's memorandum on the organization of a system of federal union in Europe with warm words of welcome to the principle invoked, but with cautious reserve which takes into account first, Holland's special situation as a free trade transport country and a colonial empire, and, second, her different conception of world politics. The reply, however, is welcomed in Paris as contributing just that kind of constructive criticism which M. Briand invited.

The reply, the text of which was issued by the Quai d'Orsay today, sets forth in the first paragraph the Dutch Government's approval of "any serious effort tending to reduce the possibility of war and to develop cooperation between the nations."

Says Nations Must Yield Rights.

The second paragraph sets forth the theory that collective action will not be possible unless each State is willing to sacrifice some national rights.

This passage reads: "Her Majesty's Government believes that the coordination of the moral and economic forces of Europe is of primordial importance for all the powers of the Continent. It is, however, evident that this work of coordination cannot succeed unless the States are ready to limit, in a certain measure, as they have already done by the signature of the covenant of the League of Nations, the exercise of their sovereign rights. Any conception of sovereignty which does not leave place for the voluntary acceptance of certain limitations of power ought to be, in the opinion of this government, set aside as incompatible with the nature of international relations."

The note then, in the third paragraph, approves M. Briand's suggestion that any formula for European cooperation should be found within the covenant and conditions of the League of Nations. It stresses, however, the absolute necessity of avoiding the formation within the League of any groups, either of a local or Continental kind, which might in practice develop rivalry with other groups.

"If new oppositions and new tensions should result," says the note, "one would be no further advanced by the coordination of European interests. Holland herself has extra-European territories and direct experience of the interdependence of the nations over the whole globe. It is, therefore, this government's opinion that this problem must be studied with the closest attention."

Tariff Barrier Opposed.

In the succeeding paragraph the Dutch reply develops this idea and welcomes the declaration by M. Briand that the formation of a European customs union, with a lowering of internal tariff barriers, would not connote the erection of a united barrier against outside nations.

"It would be impossible," the note says, "for the Dutch Government to collaborate in setting up an international instrument of discrimination."

In Paragraph V the Dutch Government develops the idea that geographic unity is not in itself an adequate basis for union, observing that there must be a community of interests and that, though the European States have many interests in common, they have them also with other nations outside Europe.

"If a further study of the elements of the problem result in a decision to create a federal European organization within the League of Nations," the note continues, "then, in Dutch opinion, this federation must be general and without the exclusion of any one country."

In Paragraph VII, the Dutch Government, as was expected, makes an express reservation on M. Briand's conception that economic union should follow political agreement.

Favors Further Preparation.

"The Dutch Government," the note says, "does not believe that a general reduction of customs tariffs should necessarily be preceded by the accomplishment of a purely political accord to which it would be subordinated. Could not the lowering of customs barriers be sought at the same time as a political entente? The accomplishment of such a measure of freer trade would in itself tend to put an end to the most serious threats to good understanding between the nations, and would, in consequence, in itself constitute one of the prinicipal elements of security.

"The Dutch Government feels itself within its rights in adding that it is not convinced that by limiting the question of security to the European States alone, any solution will be greatly facilitated. It has not the impression that the difficulties which, up to now, have hindered the success of the attempts made by the League of Nations in this matter have been either caused or increased by the presence of non-European States."

The note concludes: "It appears to this government that the ground has not yet been sufficiently prepared. Exchanges of views will be useful and, indeed, appear necessary before deciding how to advance further. At the same time, her Majesty's Government desires to express its appreciation of the initiative taken by the French Government. This initiative is a new manifestation of the spirit of international collaboration."

URGES PHILIPPINE FREEDOM

Madrid Group in Message to America Says Islands Should Be Liberated

MADRID, July 4 (AP).—The Hispano-Filipino committee today made public a message sent through the United States Embassy to the American people, felicitating them on Independence Day and declaring that the Philippine Islands should be free.

The message said: "We are sure the great leader of independence the glorious Washington, would have been the first to repudiate the domination imposed on the Philippine Islands and would have openly aided a move for their liberty."

BRITISH TRADE LOSS LAID TO OUR COTTON

Competitors in Far East Used Cheap Indian Staple, Says Government Report.

Special Cable to THE NEW YORK TIMES.

LONDON, July 4.—The heavy losses which the Lancashire cotton industry has suffered since the war are partly due to an attempt to conduct business on pre-war lines and a refusal to recognize that the old conditions so favorable to Lancashire have passed away. This conclusion was reached by a committee appointed by Prime Minister MacDonald to look into Lancashire's parlous condition.

"The organization of the industry in Lancashire, with the exception of the finishing section," says the report, "is substantially the same as existed in the nineteenth century, but her successful foreign rivals in world trade have adopted a very different method of organization. Their system is based on the establishment of the closest relations between production and marketing."

To bring about a revival of the Lancashire industry the report makes these specific recommendations:

First, that for the manufacture of standard lines cheaper cotton, such as Indian cotton, should be used; second, that greater use should be made of ring spindles, this being of special importance where Indian or other short-stapled cotton is employed; third, that greater use should be made of automatic and semi-automatic looms; fourth, that larger units should be formed in the spinning and manufacturing sections of the industry; fifth, that there should be a cooperative effort in economic investigations and propaganda, and sixth, that conditions in Far Eastern markets should be examined on the spot.

The report suggests that Lancashire requires a market system organized to obtain a steady outlet for goods produced by the most economic methods, while the larger units mentioned should be "strong enough to formulate a definite production policy and plan a forward policy with other sections of the cotton industry."

American Cotton Blamed.

LONDON, July 4 (AP).—The report of the government committee on the cotton industry says that one factor which enabled Great Britain's competitors to oust her cotton manufacturers so largely from the Eastern markets has been the competitors' extensive use of short-stapled Indian cotton, while the Lancashire mills kept almost exclusively to the longer-stapled but more expensive American cotton.

The committee shows in detail the serious export losses, mostly in the Far East. The falling off in India, it says, was due to production of cotton goods there, while Japan was a formidable competitor in the export business.

The section dealing with the use of Egyptian instead of American cotton for cheap goods reads:

"For the manufacture of cheap standard lines in which British goods have been so largely ousted from the Eastern markets, extensive use has been made of short-stapled Indian cotton.

"This has hitherto been but little used in Lancashire, where the longer stapled but expensive American cotton has been almost exclusively preferred. In this way her competitors, some of whom have acquired great skill in the mixing of Indian and other cotton with American cotton, have secured an initial advantage of Lancashire by using a cheaper cotton from their manufactures."

The committee consisted of J. R. Clynes, Home Secretary; A. V. Alexander, First Lord of the Admiralty; Sir Alan Anderson, Joseph Jones and Sir William McClintock.

MURDERS IN LONDON DROP FROM 22 TO 10

But Proportion of Undiscovered Culprits Was Unusually High in 1929, There Being Four.

LONDON, July 4 (AP).—There were only ten murders of persons more than 1 year old committed in the London police district in 1929, compared with an average of twenty-two during the past two years, the annual report of Lord Byng, chief commissioner of the metropolitan police, shows.

While a decline is noted as remarkable, the report points out the fact that the proportion of undiscovered culprits is unusually high, there being four such last year. These include the malefactors in the notorious Sidney poisoning case at Croydon, in which three persons were killed.

Cases of manslaughter were nearly double the number of 1928, with the increase attributed to motoring. Drunkenness showed a substantial decrease, the charges being 23,569, or 2,480 fewer than in 1928. Gambling increased and there were more arrests than in any year since 1924.

There were 17,664 offenses of all kinds on which indictments were rendered, an increase of 1,778 over the 1928 figure. The total of those killed by automobiles was 1,362, the highest in history.

INDIAN QUAKES CONTINUE.

Several Are Hurt and Building Collapses at Rangpur.

CALCUTTA, Bengal, July 4 (AP).—Reports today from Jalpaigurt, near Bengal, said earth shocks still were occurring in that vicinity, having been intermittent since the heavy quake of yesterday.

Several persons were reported injured and one large building collapsed at Rangpur. The town hall was damaged seriously.

At Malda several buildings, including the new civil court, were damaged. The shocks continued from early yesterday until nightfall.

SCORE BOMBING OF SANDINO

Eight Latin-American Journalists Protest to Hoover on Gas.

SAN SALVADOR, July 4 (AP).—A group of eight Latin-American journalists today sent to President Hoover a letter protesting against the alleged use of asphyxiating gases by United States aviators bombing a Sandinista stronghold in Nicaragua.

The letter was signed by Ernesto Carrera, Mario Santa Cruz, Luis Felipe Recinos, Juan J. Valencia, Jorge Pinto, J. C. González, Max Jimenez Guillen and Juan Felipe Toruno.

RED NOTE TO REICH SEEN AS CREDIT BID

Congratulations to Germany on Rhine Evacuation Are Published in Moscow.

TRADE TURNING TO BERLIN

With Much Easier Terms There, Drop of 70 Per Cent in Purchases Here Is Held Significant.

By WALTER DURANTY.

Wireless to THE NEW YORK TIMES.

MOSCOW, July 4.—Publishing Acting Foreign Commissar Litvinoff's telegram of congratulation to Foreign Minister Curtius of Germany on the evacuation of the Rhineland by French forces, Izvestia comments today that:

"The Soviet alone, of all the world, protested publicly in January, 1923, against the occupation of the Ruhr, as it had protested in 1919 against the Versailles Treaty. Although now gratified by the end of the occupation of German territory by the French, Soviet opinion must go on record as stating that the evacuation does not and cannot remove the contradictions between the victors and the vanquished in the great war.

"Despite attempts being made in certain quarters to 'pacify' Europe completely, we believe the contradictions arising from the Versailles Treaty, far from diminishing, grow more acute."

Which comment clearly is intended for internal consumption—to explain to the Soviet masses why the Foreign Commissariat considers the Rhineland evacuation a fit subject for a congratulatory telegram at a time when Joseph Stalin and other Kremlin spokesmen so strongly emphasized the decay of "temporary post-war capitalist stabilization" and the "inevitability of new conflicts produced by capitalist rivalries."

Other Contradictions Apparent.

Not for the first time, in fact, is there apparent yet another "contradiction"—namely between Marxist doctrine and the requirements of Soviet foreign policy. At the present moment the Soviet has good reason to seize the opportunity for a friendly gesture toward Germany, which, after a long period of "coldness" and quite openly expressed skepticism regarding the Soviet five-year plan, not only is showing a desire to revive the "spirit of Rapallo," but is giving more concrete proof of friendship and confidence by the renewal of business credits on better terms than the Soviet has yet obtained elsewhere.

The credit question has assumed greater importance in recent months, despite the good harvest prospect, because the Soviet has decided to increase the five-year program over the original estimates, particularly in regard to the huge metallurgic, tractor, asbestos, cement and other plants now being developed in the Urals, which involve an additional expenditure of upward of 1,000,000,000 rubles (about $500,000,000) in the next year or two. Apart from the economic advantages of developing the natural resources of the Ural region to serve the growing demands of Siberia, Central Asia and Northeast European Russia, Soviet belief in the imminence of war dictates industrial expansion in a region so remote as to be quite safe from enemy attack. The new factories will require a great deal of foreign equipment, machines, technical aid, &c., which the Soviet had hoped to obtain from the United States.

Grain Revenue Is Doubtful.

It is doubtful, however, whether the increase in grain exports to 3,000,000 or 4,000,000 tons, which it is hoped to reach in the coming fiscal year, will be sufficient to meet these requirements. At any rate, the Soviet obviously would prefer to place orders in a market where payment can be deferred until 1932 or 1933, when grain and other exports are expected to be twice or thrice next year's figure.

In a recent dispatch this correspondent quoted the vice president of the Amtorg in New York, Zuckerman, as saying such orders fell in April and May in the United States from $10,000,000 to $3,000,000 a month, whereas they rose correspondingly in Germany as a result of the new credit facilities there.

Mr. Zuckerman added, however, that he had no doubt there had been cases within the past six months where American firms had been deliberately deterred from transactions with the Soviet by pessimistic advices coming directly or indirectly from Berlin or London. He knew, he said, of instances where American firms, on hearing such reports as "Germany has decided to give no more credits to the Soviet," or "the Soviet is having the utmost difficulty in meeting its German bills," or "Berlin is now convinced that the five-year plan will bring nothing but disaster to Russia," had refused important orders involving no more than six months' credit.

"Curiously enough," Mr. Zuckerman concluded, "it happened that within a brief period said orders were placed in Germany on full credit for eighteen months. In a lesser degree the same applies to England, whose industrialists, with the assistance of the export credits act, naturally are reluctant to see the United States get the lion's share of the business the five-year plan entails."

Butter and Egg Plants Planned.

MOSCOW, July 4 (AP).—Now that the government feels it has solved the grain problem, steps are being taken by the authorities to relieve the present acute food shortage by rushing to completion a number of large food plants throughout the country.

Margarine factories will be completed at Stalingrad this Fall, the government announced, which will have a yearly capacity of 18,000 tons of margarine and 15,000 tons of vegetable oil. In Moscow a similar plant with 7,000 tons capacity will be opened this Fall.

A vegetable, meat and fruit canning plant, with an output of 45,000,000 cans, is nearing completion in Stalingrad. Plans are being drawn for a coffee and tea pressing factory at Irkutsk, Siberia. Fifty poultry farms, with 675,000 chickens, will be operating by Autumn.

The greatest fruit farm and canning industry in the world, the announcement added, is being organized in Northern Caucasus. In the Crimea, incubators for 1,000 eggs are being built. Plans for Spring call for other new incubators in various parts of the Soviet Union, with an aggregate capacity of 8,000,000 eggs.

WORK TO AID PESETA DECLARED UNDER WAY

Finance Minister Says Spain Is Now Preparing Return to Gold Standard.

Wireless to THE NEW YORK TIMES.

MADRID, July 4.—In an interview today Manuel Arguelles, the Spanish Minister of Finance, told your correspondent:

"We are now in a period of preparation for the stabilization of the peseta on a gold basis."

The Minister said it was impossible to fix a date for the stabilization, but added: "It may be possible to accomplish this within a few months or it may be necessary to wait much longer."

Señor Arguelles insisted that the government was tackling the problem energetically, but indicated that much preparatory work was inevitable, one of the most important tasks being to reduce the exaggerated expenditure of public works initiated under the dictatorship of General Primo de Rivera.

"Sound currency implies a well-balanced budget," said the Minister.

Referring to the causes of fluctuation of the peseta, the Minister described them as very numerous. Questioned as to the persistent rumors of a campaign against the peseta by British and American petroleum companies, who are deprived of the sale of gasoline in Spain as a result of the establishment of the monopoly, the Minister said that such statements could not be proved.

"Obviously there is much speculation with any unprotected currency," he asserted, "but it is impossible to say that is being carried on by this person or that."

He confined himself to an assertion that the petroleum monopoly was a very profitable source of income to the State and that the revenue provided by it could not easly be spared.

Another cause of instability of the currency, said the Minister, was a false indea prevailing abroad regarding the political situation in Spain.

"The situation in Spain is tranquil and satisfactory," he continued. "The government is preparing for elections which will be held within a few months and there is no justification for reports of labor troubles or any political meeting being interpreted as meaning that Spain is on the verge of revolution or civil war.

"Many reports appearing in the foreign press are utterly ridiculous."

The Minister also asserted that the Spanish press is allowed to comment freely on the financial situation and criticize or make suggestions to the government.

Regarding reports that large sums of Spanish money are being transferred abroad by Spaniards nervous of further depreciation, the Minister said he did not think there existed any considerable movement in this direction.

"There are, of course," he added, "large sums of Spanish money abroad, but this is also a healthy factor in developing the commercial power of Spain abroad. Our great necessity finally is to stabilize the currency on a gold basis, for even China has abandoned the silver standard."

Peseta Opens Stronger.

MADRID, July 4 (AP).—The peseta exchange opened stronger today at 8.66 to the dollar, 42.15 to the pound.

Settlement of strikes in many cities, denials of an impending Cabinet crisis and the statement of Premier Berenguer that King Alfonso would not cut short his London stay contributed to the situation.

Peseta 11.59 in Montreal.

MONTREAL, July 4 (Canadian Press).—The Spanish peseta was quoted here today at 11.59.

GERMANS SUSPICIOUS OF CYCLOPS 'DIARY'

Foreign Office Official Says It May Be Faked Evidence for War Claims.

Special Cable to THE NEW YORK TIMES.

BERLIN, July 4.—Neither the German Foreign Office nor the Admiralty was inclined to interrupt official routine today long enough to dignify with serious discussion the report that their exists in the United States a diary of a survivor of the American collier Cyclops, purporting to show that the ship was dynamited in 1918 by enemy agents.

"It's all bunk, of course," was the comment of one Foreign Office official.

He supplemented the remark by an observation that the probable purpose of such a concoction was to influence the proceedings before the German - American Mixed Claims Commission in connection with sabotage cases.

"It is more than apparent that interested parties are attempting to project evidence insinuating that German agents were implicated in the destruction of the Cyclops into the hearings for the purpose of prejudicing the German case," he asserted.

He added that it was strange such a sensational revelation should be made twelve years after the disappearance of the Cyclops.

SOVIET TO EXPLORE ARCTIC.

Scientists to Study Possibilities of Fridtjof Nansen Land.

LENINGRAD, Russia, July 4 (AP).—A group of Soviet scientists, led by Professor Otto Schmidt and including Professor R. L. Somoilovitch, Professor D. U. Wiese and several others, today left for Archangel, where they will embark on an icebreaker for Fridtjof Nansen Land, formerly Franz Joseph Land, to explore its possibilities of development.

The geographical features, national resources and hunting possibilities of the Arctic islands will be thoroughly investigated.

The expedition is equipped with supplies for fifteen months. Its members will visit areas upon which no human foot ever before trod. They will explore the Isle of Isolation in the Kara Sea and a considerable part of the Polar Ocean. They will take with them radio operators and other technicians to relieve the present scientific staff of the world's most northern radio station on Nansen Island.

The explorers will place upon North Land, formerly Nicholas II Land, colonists to form a nucleus of a future Russian settlement. These will be a small group of Soviet volunteers, including former Governor G. A. Ushakov, on Wrangel Island, who will be the first human beings known to have visited that remote part of the earth.

"The Soviet Government has the greatest sector of polar territory in the world," said Professor Schmidt before his departure. "Therefore, there is an international obligation upon us to study this little known region in the interests of science."

1,669 WAR MOTHERS PLEASED WITH VISIT

Success of Year's Pilgrimages, Now Half Over, Expected to Attract Many in 1931.

11,440 WOMEN ARE ELIGIBLE

6,370 Have Enrolled for Trip to France—Only Eight in All Have Been Seriously Ill.

Special Cable to THE NEW YORK TIMES.

PARIS, July 4.—With the arrival here tomorrow of the ninth group of American Gold Star mothers, the pilgrimage to the American military cemeteries will be half-finished for this year. The 280 in this party will bring the number to reach France to 1669. The prospects are that, as a result of the success of the visits for these first contingents, the total number of American mothers who will come to France will be considerably increased.

Of 11,440 mothers and war widows entitled to make the pilgrimage under the act of Congress, 6,730 expressed their desire to avail themselves of this privilege, and 5,323 expressed a preference for 1930. Not all of this number finally were able to make arrangements, but when those who have made the trip return to the United States and relate their experiences, it is expected many who did not make application because they felt the journey too difficult will apply for places in the pilgrimages which will be resumed next year.

Only Eight Hospitalized.

Although more than 1,500 mothers, their ages averaging 67 years, have concluded the tour, which included four days for each at the cemetery where her son lies buried and ten days' tour of the battlefields and a visit to Paris, only eight thus far have been hospitalized and obliged to be separated from their groups. One, Mrs. Edwin Lange of Oshkosh, Wis., is in a critical condition at the American Hospital at Neuilly. Today she underwent a third blood transfusion operation since a fall on shipboard caused her serious illness. A French war veteran who withheld his name, gave the blood. At the hospital tonight it was said her condition again was improving. All other seven women who have been hospitalized now are out of danger, and three already have returned home.

Perhaps 150 have received medical treatment thus far for colds and minor ailments by the army doctors accompanying each party. In spite of the emotional strain involved in such a journey, all have shown remarkable powers of endurance and vitality.

The staff of army officers, which includes nineteen conducting officers who go with the mothers to the cemeteries, five staff officers and six army physicians, have received numerous letters testifying to satisfaction with the arrangements as made. The pilgrimages, however, have not been conducted without some difficulties, chiefly relating to provisions in the law governing the qualifications of those entitled to make the journey at the government's expense.

Law Excludes Many.

This law excludes mothers who have previously made visits to the graveside of their sons, even if entirely at their own expense. It excludes stepmothers, unless married to the father of the war victim one year before the war, and also war widows who have remarried. Many such have applied.

There has also been some difficulty regarding the treatment of relatives who are obliged to go to the cemeteries at their own expense under arrangements made by a travel agency and cannot have seats with the mothers they are accompanying in the pilgrimage buses. Nor can they have accommodations in most cases in the same hotels.

In many parts of France today the mothers were the centre of Fourth of July observances, and many attended the American Embassy reception here today. Groups in Paris went early to Suresnes Cemetery, where all the graves were decorated. There were special services also at Meuse-Argonne, Flanders Field and Oise-Aisne Cemetery at which parties of Gold Star mothers were present.

Eight more parties will come to France this year, and it is earnestly hoped by the officers in charge that the good record for the pilgrimages will be maintained throughout until the last group returns to New York Oct. 3.

Send Slayer's Fingerprints Here.

LISBON, July 4 (AP).—The Portuguese police, through the American Legation, sent to the Police Department of New York City yesterday photographs of fingerprints of Franz Peichowski, who recently shot and killed the German Minister, Herr von Baligand. He is suspected of two murders in the United States committed while he was using the alias Franz Segelski.

Australian Senate Kills Wheat Bill.

MELBOURNE, Australia, July 4 (AP).—By a vote of 15 to 1 the Senate today rejected the wheat marketing bill. The measure would have guaranteed four shillings a bushel (about $1) for next season's wheat and would have involved a compulsory pool.

Away today, but we'll be back Monday, the 7th.

ROGERS PEET COMPANY

Broadway at Liberty | Broadway at Warren | Broadway at 13th St.

Herald Sq. at 35th St. | "Six Convenient Corners" | Fifth Ave. at 41st St.

Tremont at Bromfield Boston, Massachusetts

ADVERTISEMENT.

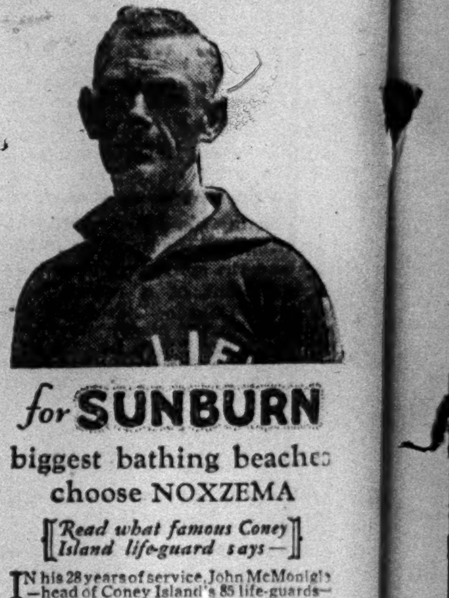

for SUNBURN

biggest bathing beaches choose NOXZEMA

[Read what famous Coney Island life-guard says—]

IN his 28 years of service, John McMonigle—head of Coney Island's 85 life-guards—has tested sunburn remedies by the dozen. "But we haven't found one yet to compare with Noxzema," he declares, "for relieving sunburn instantly and healing quickly."

Other big beaches say the very same. They, too, have adopted Noxzema as official sunburn remedy after testing it on their worst cases. If you are sunburned and want sure relief, get Noxzema — end pain instantly. Greaseless—won't soil clothing or bedsheets. At all drug and department stores. Get a jar today.

PICNIC HO!

Even hubby'll like a cold lunch, if you tuck in the hamper a bottle of

LEA & PERRINS SAUCE

After a Day's Dusty Motoring You Can Quickly Have FRESH CLEAN HAIR

Just ten minutes with Conti—that incomparable olive oil shampoo—will banish every trace of traffic grime. Conti's creamy lather rinses readily, and is extra kind to your wave.

CONTI CASTILE SOAP SHAMPOO

BEAUTIFIES AS IT CLEANSES

AIR COOLED TO 70°

VILLA VALLÉE

"10 EAST" 60TH STREET

THE INIMITABLE BOICE COMBE

SUPPER and DANCING

NOTE—Cover Charge During SUMMER MONTHS $2 (Including Saturdays) Begins 11 P.M.

Sale of The Times Sunday Edition in Nearby Cities

NO PUBLICATION has ever had so large a distribution among intelligent, discriminating readers as the Sunday edition of The New York Times. The total net paid sale exceeds 750,000 copies. Net sales of the Sunday edition in cities in nearby States:

NEW YORK		CONNECTICUT	
Albany	3310	Bridgeport	3405
Buffalo	3236	Hartford	4122
Mount Vernon	4218	New Haven	4734
New Rochelle	4391	Stamford	2145
Rochester	3324	PENNSYLVANIA	
Schenectady	3216	Philadelphia	7510
Troy	2265	Pittsburgh	5793
Utica	2439	Scranton	2507
White Plains	3156	Wilkesbarre	2118
Yonkers	4061	RHODE ISLAND	
		Providence	3658
NEW JERSEY		MASSACHUSETTS	
Atlantic City	3453	Boston	4980
East Orange	2975	Springfield	2353
Elizabeth	2263	DISTRICT OF COLUMBIA	
Jersey City	5013	Washington	4720
Newark	6419	MARYLAND	
Paterson	3035	Baltimore	3499

MOONEY FIGHT FAILS IN COURT'S RULING

California Tribunal Upholds the Conviction of Billings in Bomb Outrage.

OPINION TO GUIDE DECISION

Governor Young Has Said His Action on Pardon Appeals Would Be Based on Report.

MOONEY "WON'T GIVE UP"

Prisoner Says He Will Continue Contest—Billings Declines Comment.

Special to The New York Times.

LOS ANGELES, July 4.—Warren K. Billings, now serving a life sentence along with Tom J. Mooney for participation in the bombing of the Preparedness Day parade in San Francisco in 1916, which cost ten lives, should not be pardoned, according to recommendations by a majority of the State Supreme Court, made public here today by Governor C. C. Young.

This action practically marked the end of immediate hope for Billings, as the law provides that the Supreme Court must approve pardon for a person twice convicted of felony, and it is seen as a huge stumbling block to Mooney's hopes for quick freedom, since the Governor has stated that the facts in the two cases are identical.

Governor Young will confer tomorrow with Lieut. Gov. Carbahan, chairman of the State Pardon Board. The Governor made no comment in announcing the court's report. His decision is expected Monday. The court report was signed by Chief Justice Waste and Justices Seawell, Richards and Curtis. Justice Preston added additional comment on the justice of keeping Billings in prison and Justice Shenk added two pages generally approving the majority opinion with additional comments.

Governor Holds Cases Identical.

Justice Langdon was the only dissenting member of the court. He declared that he was "not so free from doubt of the petitioner's guilt" as to withhold recommendation, thus barring action by the Governor according to the latter's best judgment.

Mooney's friends declare that the two cases are radically different and that the court's action on Billings does not prevent pardoning of Mooney. This is at least partially true, since Mooney did not have a prior felony conviction and his plea went direct to the Governor, but the latter had indicated that he considered the two cases identical and probably would be guided in Mooney's case by the court action on Billings.

The justices, in their opinion, said that they accepted Billings's views and confined their investigation to the record of his case, to the material presented with his application and to the court's own official records and those of the Appellate Court relating to the trials and appeals of Mooney and Billings.

No Plea of Innocence Made.

In submitting the opinion, Chief Justice Waste informed Governor Young that in reaching their conclusions, the justices had before them in addition to the court records, a printed volume, "The case of Thomas J. Mooney," published in 1929 by the National Mooney-Billings Committee of New York, a bulletin published by the Better American Federation, containing an analysis of the case by Charles M. Fickert, former District Attorney of San Francisco, who prosecuted the two defendants, and a letter from Billings to the Chief Justice, dated May 4, 1930.

The majority opinion contends that Billings made no attempt to "make an affirmative showing that with relation to the Preparedness Day tragedy" he was an innocent man.

His application for pardon, it insists, confines itself to an effort to cast doubt upon the regularity of his conviction.

Record as Plotter Cited.

Then the majority opinion continues:

"We might well let the matter rest here, but in view of the widespread public interest which, by various means and methods, has been aroused in this and its companion case, we deem it our duty to direct attention to the fact that the applicant herein has made no attempt to offer anything in the way of an affirmative showing that with respect to the crime in question he is in truth and in fact an innocent man.

"We are brought to the conclusion that the applicant was bound to tender some such showing as a basis for his application for a pardon, in view of his prior conviction of a cognate crime and of the other facts and circumstances which, as we have heretofore stated, point gravely, even if not conclusively, to his participation in the later crime.

"The record sufficiently shows that prior to and at the time of his conviction of his former offense he was the friend and associate of an organized group of persons, men and women, who were actively engaged in plotting, attempting and even executing crimes of violence against both property and persons, not only during labor disputes, but generally as a means of uttering their protest against both the political and industrial systems and movements of modern society.

Opposition to Parade Recalled.

"The evidence further discloses that between the commission of the first and second crimes this fellowship and association on the part of Billings continued to exist, with the fair inference at least and with no showing to the contrary, that the opinions, motives, purposes and passions which had moved him to commit his first crime still continued to rule his life.

"There is sufficient in the record before us to show that the deliberated and fiendishly-prepared-for crime of Preparedness Day was, in all human probability, conceived and carried forward to its execution by the same group of evilly disposed individuals whose friend and associate Billings for several years had been, and into the inner councils of which he was wont to come and go.

"It is a matter of public history that for several weeks prior to the Preparedness Day parade there had been going forth from the inner councils of this group of persons a rabid opposition to the holding of said parade, coupled with all sorts of suggestions, by public speaking and newspaper propaganda, as to how this patriotic demonstration could be discouraged or prevented, even to the extent of the advocacy of violence as a means to these ends.

Knowledge of Plot Charged.

"It is fairly inferable from his past and present affiliations that Warren K. Billings was familiar with the plots and plans of this group of his most intimate associates, and this being so it is an almost irresistible conclusion that if Warren K. Billings did not himself prepare and plant the deadly time bomb of the Preparedness Day disaster he and his intimate associates and co-defendant, Mooney, know, and have always, both before and since the occurrence of that tragedy, known who did prepare and plant that bomb, and the deadly purpose for which it was prepared and planted.

"From the foregoing consideration and from the inferences which we think are fairly deducible therefrom as to the actual or probable guilt of this applicant, we are unable to recommend to your Excellency a consideration of the application of Warren K. Billings for pardon."

Mooney to Keep Up Fight.

SAN FRANCISCO, JULY 4 (AP).—The adverse report in the Billings case today brought a smile from Mooney at San Quentin prison.

"The fight is not yet over," the former labor leader commented. "It has been a long battle, and I am never going to give up the attempt to prove my innocence."

Billings, at Folsom prison, had nothing to say, but Warden Court Smith remarked: "Naturally, he was very disappointed."

The decision added another disappointment to the many experienced by Mooney since Feb. 10, 1917, when he was convicted and sentenced to be hanged. Billings had received a life term.

Presidential intervention by Woodrow Wilson won a commutation from the Governor of California for Mooney. Then the long campaign for the pardon was started. Mooney's friends charged police were panic-stricken at inability to fix the crime on the perpetrators and manufactured evidence against the defendants.

Labor and other forces started campaign in their behalf and at least two national strikes were threatened. A series o fattempts to free the men failed. Then Governor Young promised to review the entire transcript of the two cases and asked the Supreme Court to offer recommendations.

Mooney entered prison July 1, 1918, in vigorous health, black of hair, ruddy cheeked and aggressively resentful in his attitude. He was 35. Although the passing years failed to weaken him in his resolute fight for freedom and he steadfastly declined a parole, holding out for a pardon for the "vindication" it carries with it. His health has suffered.

At 47, at the time of his present application for a full pardon, Warden J. B. Holohan described him as "an old man, tractable, patient, quiet and one of the best liked of the inmates."

Prison life has taken less of a toll on Billings, who was 23 when he entered Folsom. Of a less nervous and high-strung disposition, he has taken his fate philosophically, and has not appeared to chafe under prison restrictions. His hair is still a reddish brown and he appears younger even than his thirty-seven years.

SPURS WHITE SLAVE FIGHT.

Jewish Society Secretary Leaves Argentina to Aid Attack in Uruguay.

Special Cable to THE NEW YORK TIMES.

BUENOS AIRES, July 4.—Samuel Cohen, secretary general of the Jewish Association for the Protection of Girls and Women, departed today for Uruguay and Brazil to continue his cooperation with local organizations fighting the white slave traffic.

Mr. Cohen said Argentina was one of eight countries which had taken no measures to stamp out the traffic and that the republic was infested with a large number of men and women making money out of the white slave trade. The Jewish society, he said, was the only organization doing anything against the traffic.

He added that the society's work had been greatly strengthened by his visit and that sixty communal organizations had become affiliated with it. A strong executive board had been formed, from which subcommittees would be chosen for investigation work, financing operations, visiting the girls and looking after legal matters.

Mr. Cohen said new offices and an enlarged personnel would carry on the work of protecting the girls and women, and the society planned to build a hotel for Jewish girls.

The judicial investigation of the white slave gang's activities is progressing, despite the obstacles set up by the lawyers defending the prisoners.

IRAQ TO VOTE ON TREATY.

Chamber Is Dissolved to Permit Election of Deputies.

BAGDAD, Iraq, July 4 (AP).—The Chamber of Deputies of Iraq was dissolved today "in order to afford the nation an opportunity of expressing its opinion" on the recently proposed Anglo-Iraq treaty, under which Great Britain will withdraw from the country within five years after the treaty becomes effective.

The text of the treaty was made public in London by the Colonial Office on Tuesday and was given out here soon afterward. Its terms, which include the leasing of three air bases to Great Britain, have been assailed by the Arabic press.

One newspaper says that a complete independence was promised to Iraq, the treaty offers nothing approaching this. It further asks how the government reconciles the idea of complete independence with the establishment of the three air bases west of the Euphrates, to be protected by Iraq troops.

The provision in the treaty delaying its operation until Iraq has been admitted into the League of Nations has also been attacked, on the ground that it is by no means certain Iraq ever will be admitted.

Reich Acts to Curb Foreign Films.

BERLIN, July 4 (AP).—A law providing that all foreign films must be submitted to the approval of a special committee before being shown in Germany was passed by the Reichstag today. The measure is intended to prevent the popularization of "cheap, inferior foreign films" without barring desirable pictures.

Mexican Consulate Employe Seized.

MEXICO CITY, July 4 (AP).—Gilberto Gonzalez Arcos, an employe of the Mexican Consulate General at San Diego, Cal., was arrested today on his arrival in Mexico City, charged with misuse of the funds of his office.

Annulment of Carol's Divorce Due in 10 Days; Reported Return of Mme. Lupescu Is Denied

Special Cable to THE NEW YORK TIMES.

BUCHAREST, July 4.—Rumors that Mme. Magda Lupescu, King Carol's former companion, had made a dramatic reappearance at Sinaia and was already installed in the royal palace there were flatly denied tonight by well-informed court circles.

As Mme. Lupescu is a Rumanian subject, there is no legal obstacle to her return and neither the King nor the government has taken steps to prevent her living in Rumania. It is said she will reside at Temesvar, but all personal relations between her and King Carol are definitely broken. The King appointed his friend, M. Cesianu, Minister to Paris, with a principal aim of having him settle all Carol's personal affairs, including his past relations with Mme. Lupescu.

Queen Helen and Crown Prince Michael will leave Bucharest within a few days for Sinaia to spend the Summer there and the King will join them there about the middle of July.

Relations between King Carol and Queen Helen were considerably improved last night when Queen Helen participated at a family dinner at Cotroceni Palace.

King Carol yesterday had a long conference with his lawyers about the annulment of his divorce and action is expected within ten days.

Concerning Michael's education, the King and Queen agreed to continue it on the same basis as before, but will grant the Prince more freedom.

UNREST STIRS AGAIN IN NORTHWEST INDIA

Malcontents Are Reported to Be Trying to Arouse Utman Khel Border Tribesmen.

CONGRESS REVAMPS FRONT

Pandit Madan Malaviya, Newest Convert, Takes Over Direction of Banned "War Council."

BOMBAY, July 4 (AP).—A renewal of unrest on the Northwest frontier was reported from Peshawar today, dispatches saying that malcontents were trying to stir new action among the Utman Khel tribesmen [Afghans].

It was added that the Utman Khels, who recently suffered from the operations of the British Royal Air Force, had thus far refused to become excited over the agitation.

The Haji of Turangzai, a belligerent tribal leader, who has been encamped near Peshawar with his followers several months, also was reported to be stirring again. It was understood he had sent messengers into the Mohmand country, asking the fierce tribesmen to renew their struggle against the government.

The Afridi Jirgas have met in council twice lately, the more adventurous urging action, but no warlike forces have yet been formed.

Here to the southward, where the Nationalists are carrying on the civil disobedience movement of Mahatma Gandhi, Pandit Madan Malaviya today was appointed president of the working committee of the All-India National Congress by Vallabhai Patel, head of the congress itself.

The Pandit only recently announced his adhesion to the working committee, taking that action after the body had been proscribed by the Indian Government. Mr. Patel's action was interpreted as showing the determination of the congress to proceed with vigor despite government prohibitions.

Mrs. Perin Captain and Mrs. Munshi were sentenced to three months' simple imprisonment today for their issuance of the All-India Congress Bulletin in defiance of government regulation.

Hoer Mahomen Vallibhoy, editor of the Bulletin, was arrested and sentenced to five months' rigorous imprisonment on the same score.

MIDNAPORE, India, July 4 (AP).—One person was killed and several policemen were slightly injured at Khersai village, near the border of Ballasore District, when the police attempted to attach property for nonpayment of taxes. Lathi charges were ineffective in dispersing the violent mob, and finally the magistrate ordered the police to fire.

MOSLEM CONFERENCE STUDIES SIMON REPORT

Leader Urges Preparation of a Strong Case to Be Presented at London in October.

From a Special Correspondent.

Wireless to THE NEW YORK TIMES.

SIMLA, July 4.—The preliminary session of the All-India Moslem Conference opened here today to air the members' views on the Simon report and to examine its recommendations as they affect the Moslem community.

Shaukat Ali, a picturesque figure in the brown and gold of a Damascene abba, presided over a heterogenous collection, from members of the Legislative Assembly to landowners, representatives of the Khalifat committee and leaders from the wild frontier.

"This time England means business" was the declaration of Shaukat Ali in his appeal for unity. "All shades of Moslems should unite," he said. "The pillars of the State are the landowners and outlaws like myself. Our task is to focus Moslem opinion on the round table conference and to determine how we can put our case before it.

"The people of England have held out their hand. If there is a knife in it we Moslems are clever enough to see it. The conference will give us a fair chance, and there will be no question of bargaining."

The Moslem attack on the Simon report was concentrated mainly on the sections dealing with Moslem represntation in the Legislatures and reforms in the northwest frontier province. A committee was formed to examine these sections and the objections to them.

ACCORD PLEASES PANAMA.

Many Congratulate Minister on Settling Bermudez Claim.

Special Cable to THE NEW YORK TIMES.

BALBOA, Panama, July 4.—News from Washington of the inclusion in the deficiency appropriations bill of $160,000 for settlement of the Bermudez claim has resulted in much favorable comment on the part of Panamanians and compliments to Roy T. Davis, the United States Minister.

This claim has been pending more than thirteen years and an award for land taken by the army for military purposes was made ten years ago.

Three months after assuming his post here Mr. Davis has been able to arrange a settlement accceptable to both parties and to get an appropriation through Congress.

SOUTHERN BANDITS LOOT YOCHOW CITY

Burn Retaken Post, Massacring Hundreds—Fukien Raiders Seize Women Missionaries.

NANKING TROOPS ADVANCE

Reported Ready for Capture of Kaifeng—Northerners Claim Victories East of Town.

SHANGHAI, July 4 (AP).—China's civil war raged fiercely today in Honan Province with victory uncertain while bandits murdered hundreds at Yochow in Hunan Province.

Nanking government dispatches reported the Nationalist left wing had hurled back the Northern rebels almost to their Kaifeng headquarters. Nanking said important positions had been seized and Nationalist troops were entrenched preparatory to the expected capture of the city.

The Northerners asserted that eastward of Kaifeng they had defeated the Nanking troops, forcing them to retreat in great disorder from near the Chihli Province border. The rebels said that after recovering lost ground, they had driven the Nanking troops eastward.

Today was the eleventh day of a battle expected to decide China's future government. Nanking forces struggled to drive the Northern rebels back to the Yellow River, while the insurgents tried to plunge through to Nanking and set up another government.

Meanwhile, bandit hordes 400 miles south rolled over Yochow in Hunan, massacring hundreds. They looted the city, recently recaptured from the Southern rebels by Nanking forces, and burned most of it. Foreigners fled before British and American gunboats had arrived from Hankow. Three American missionaries of the United States Reformed Church, with headquarters at Philadelphia, reached Hankow safely on a Japanese steamer. They were Miss Erna Flatter of Wausau, Wis.; Miss Sarah E. Krick of Reading, Pa., and the Rev. Sterling Whitener of Hickory, N. C.

Brigands fired upon foreign steamers from both banks of the Yangtse River and vessels were subjected to heavy rifle fire while passing through rapids above Hankow. The steamers may be forced to suspend operation.

Father Emilio Fernandez, 60 years of age, a Spanish priest of the Changteh (Hunan) mission, was captured by Communists today, advices received at the mission's local headquarters revealed. Father Fernandez has served in China since 1902. Previously he served in Manila for eight years.

PEKING, July 4 (AP).—Bandits have captured Miss Nettleton and Miss Harrison of the Church Missionary Society and are holding them to act as nurses and for $100,000 ransom. The two women were traveling from Chungan to Kienningfu in Fukien when they were taken.

RUSSIA EXPELS 24 ZIONISTS.

Illegal Political Activities Charged to Labor Party Members.

MOSCOW, July 4 (Jewish Telegraphic Agency).—Twenty-four members of the Zeire Zion, a Zionist labor party, have been expelled to Siberia on the charge that they had been engaged in illegal political activities in Moscow and Leningrad. Twelve of them are residents of Moscow and the others are from Leningrad. Those from Leningrad include seven girls.

Among those expelled from Moscow are Israel Glusman, Teibl Vishnevsky, Lipe Roisman, Moses Belfer, Isaac Kazenelson, Abraham Zelman, Yankel Lipshitz, Boruch Beilin, Abraham Beilin, Bobzi Levitas and Mendel Gerviz. Those from Leningrad are Abraham Raduzki, Boris Lerer, Maie Volover, Fannie Yuchtman, Frume Lerer, Chinie Kaplan, Saul Leikin, Isaac Chutorcki, Leizer Goldstein, Sara Kamterman, Salman Veisberg and Jacob Vasinski.

TRIAL OF 214 BEGINS TODAY.

Italy Accuses Alleged Mafia Members of 43 Homicides.

SCIACCA, Italy, July 4 (AP).—Another blow will be dealt to the Mafia, scourge of Sicily, with the opening here tomorrow of the trial of 214 men.

The crimes cover a period of twenty years and the accused are charged, among other things, with forty-three homicides, twenty-four attempted homicides, thefts, cases of extortion and violence in the territory of Madonie.

The documents in the cases fill sixty-nine volumes and the government prosecutors are confident of a successful issue. They say the present round-up is the most important since the dramatic clean-up of the Palermo district in 1927 and 1928.

The Mafia long has been notorious for its bloody vendettas and the course of justice has been impeded by the traditional Sicilian "omerta," or refusal to testify.

Lisbon May Raise Auto Tariff.

LISBON, July 4 (AP).—Reports are current here that the Portuguese Cabinet will increase the duties on American automobiles 50 per cent in reprisal against the increased import duties under the new American tariff measures.

POLITICAL SCANDAL STIRS AUSTRALIANS

Queensland's Ex-Premier and Federal Treasurer Accused of Defrauding State.

MINE PURCHASE ATTACKED

$200,000 Shared by Four Men in Transaction, Royal Commissioner Alleges in Report.

Special Cable to THE NEW YORK TIMES.

BRISBANE, Queensland, July 4.—Ernest G. Theodore, Treasurer in the Australian Federal Parliament and prospective acting Prime Minister during Premier J. H. Scullin's forthcoming visit to England, finds himself tonight involved in accusations as grave as those of the Teapot Dome scandal in the United States.

Former Justice J. L. Campbell, who inquired as Royal Commissioner into the sale of the Mungana mine to the Queensland Government, in a report issued tonight says it is impossible to avoid the conclusion that Mr. Theodore and W. M. McCormack, former Labor Premier of Queensland, together with Peter Goddard, mine manager, and Fred Reid, were "collectively and severally guilty of dishonestly exploiting the State by purchase of the mine," and that Mr. Theodore was "a party from the beginning to a design to bring about the sale to the State of the mine for a price not remotely approaching its real value."

At the time the mine was purchased both Mr. Theodore and Mr. McCormack were Ministers of the Crown in Queensland.

In his findings the Royal Commissioner says:

"The appointment of Goddard as mine manager was not honestly made in the true interests of the State. Deplorable laxity was exercised by the Treasury and Mines Department of the Queensland Government due to a large extent to the improper business relations between Theodore, McCormack and Goddard and Reid, from whom the mine was purchased. Theodore, McCormack, Goddard and Reid were guilty of fraud and dishonesty in procuring the State to purchase the Mungana mine for $200,000, and the moneys were shared between them as the proceeds of that transaction were fraudulently obtained."

A. E. Moore, Premier of Queensland, announced tonight that legal opinion would be obtained regarding further action against the accused men.

Political Problem in Scandal.

Special Cable to THE NEW YORK TIMES.

CANBERRA, Australia, July 4.—The Mungana commissioner's report caused a sensation here and it was openly asserted that the Senate, which has a Nationalist majority, may use it as a reason for rejecting the Labor Government's measures. This would force dissolution of both houses and a general election. Prime Minister Scullin may adjourn Parliament until after the imperial conference, thus forestalling the Senate's proposed action.

ITALIAN SPY TRAILS CURTIUS AT LOCARNO

French Chamber to Discuss Deadlock in the Naval Negotiations With Italy.

Wireless to THE NEW YORK TIMES.

GENEVA, July 4.—Much comment has been aroused in the Swiss press concerning Italian surveillance of Dr. Julius Curtius, the German Foreign Minister, during his recent stay in Locarno by a member of the Italian vice consulate at Locarno.

The police discovered the Italian official wanted to learn Dr. Curtius's goings and doings on the frontier and even presented a questionnaire at his hotel, which the manager handed to the police, causing the latter to open an inquiry.

Italy possesses a special spy service on the frontier.

PARIS, July 4 (AP).—Relations between France and Italy have begun to occupy the attention of members of Parliament, particularly of the Radical and Socialist groups.

The Chamber of Deputies Committee on Foreign Affairs decided today to frame a list of questions regarding the Franco-Italian situation.

The questions, which will be handed to Foreign Minister Aristide Briand for re- next week, were prepared by M. Grumbach, a Socialist member from Alsace, and Pierre Cot, Radical, from the Department of Savoy.

It is understood they refer especially to the naval negotiations of the two countries, left over from the London conference, and will seek to find which country should take the initiative in renewing discussions.

Mexican Workers' University Opens

MEXICO CITY, July 4 (AP).—President Ortiz Rubio, former President Portes Gil and Aaron Saenz, Secretary of Education, took part today in the opening of the new Workmen's University.

BACKS FREE ACCESS TO WAILING WALL

Polish Moslem Leader Says the Jews Should Have Full Rights to Worship There.

COMMONS DEBATE SOUGHT

Palestine Parliamentary Club Will Press for Full Day's Discussion of Issues.

JERUSALEM, July 4 (Jewish Telegraphic Agency).—Although the Wailing Wall is sacred to the Moslems, the Jews must have full freedom of access to it for worship, said Dr. M. Szynkiewicz, chief of the Union of Mohammedan Communities in Vilna, Poland, and known as the Polish Grand Mufti, in an interview with the Jewish Telegraphic Agency today. Dr. Szynkiewicz has just arrived here from a pilgrimage to Mecca, where he was the guest of Ibn Saud.

Expressing deep grief at the differences between the Moslems and Jews in Palestine, Dr. Szynkiewicz said in his home town, Liachoviczi, the many Jews had never had any difficulties with the Moslems. Recalling that Mohammed said, "It is man's highest duty to bring about an understanding between two persons," the Polish Moslem leader said, "How much more true is this of two peoples."

Dr. Szynkiewicz said he had met the Grand Mufti of Jerusalem and other Arabs who had admitted that the Jews had done much for Palestine, but that some day they would be forced out of the country. The Polish Grand Mufti said an Egyptian member of the Moslem legal delegation attending the Wailing Wall Commission's hearings had told him a solution could and must be found for the difficulties between the Jews and the Arabs, but that concessions on both sides were essential.

Dr. Szynkiewicz is the chief of the Polish Mohammedans who embraced Islam during the seventeenth century during the Polish-Turkish wars.

LONDON, July 4 (Jewish Telegraphic Agency).—The consultative committee of the British Labor party, with Harry Snell presiding, has decided to send a deputation to Lord Passfield, Colonial Minister, to urge him to revoke the order suspending Jewish immigration to Palestine.

The Palestine Parliamentary Club at a meeting attended by Sir Herbert Samuel, Leopold Amery, Ormsby Gore, Commander Kenworthy, Michael Marcus, John Buchan and others, resolved to press a demand upon the government for a full day's debate of the Palestine question during this month and it is not improbable that the request will be granted.

This renewed activity is due to the fact that Parliament will adjourn shortly until Fall, and that the report of Sir John Simpson, who is investigating problems of land settlement, immigration and development in Palestine, is expected before the end of July.

Negotiations are said to be proceeding between government and Zionist leaders regarding a proposed conference with the Arabs in the Fall, but it is reported practically no progress has been made.

In a statement to the Jewish Telegraphic Agency today, I. S. Kaplansky, a member of the London executive of the Jewish Agency, denied the allegation made in this week's Jewish Chronicle that the government has of late been complaining of what it calls Dr. Weizmann's "aloof superiority." He also dismissed as baseless the report that Lord Passfield was about to resign.

SEA GRAVE FOR MIDSHIPMAN

Annapolis Comrades Will Meet Last Wish of Suicide in Paris.

PARIS, July 4 (AP).—The body of Midshipman Francis M. Worthington, who committed suicide here on Tuesday, will be buried at sea. The Utah, the battleship on which he had been stationed, will stop at Cherbourg on July 30, receive the body and comply with the request contained in the young American sailor's last letter.

No services will be held here but Rear Admiral Cluverius will order a burial ceremony in mid-Atlantic when Worthington's Annapolis comrades will consign him to the deep.

Sets April 14 as Pan-American Day.

Special Cable to THE NEW YORK TIMES.

LIMA, July 4.—In accordance with the recommendation by the Managing Council of the Pan-American Union, President Leguia today proclaimed April 14 to be Pan-American Day in honor of the union's anniversary.

Envoy Sails for Argentina.

CHERBOURG, France, July 4 (AP).—Robert Woods Bliss, American Ambassador to Argentina, sailed for South America today on the steamship Alcantara.

SEEK MASTER THIEF IN NEW GEM ROBBERY

Continued from Page 1, Column 4.

knowing that a bungled job would set off the alarm."

One of the items in the box was a pearl necklace valued at more than $10,000, a family heirloom belonging to Mrs. Blackwell, who was the former Miss Katherine B. Rhoades, niece of Mrs. George S. Stillman of New York City. Mr. Blackwell is an investment broker and a member of the family of the late Ambassador Myron T. Herrick, who was Colonel Lindbergh's adviser in France.

A less precious string of pearls, a jade, diamond and onyx brooch, two diamond rings and a diamond bracelet were collected by the thief. There were other jewels on another dressing table, but these were not disturbed. The detectives diligently searched for clues, but all that they found were a few fingerprints on the glass which may be those of some member of the Blackwell family, or one of the servants. The prints will be developed and sent to Manhattan for a check-up.

The ease with which the robbery was accomplished in a house where seven servants were posted was similar to the Sloane robbery. Here, too, the thief walked through an open front door, made his way to the upper floor without a sound and collected gems valued at $6,000 from the dressing tables. He overlooked a set of diamond cuff-links valued at $5,000. The Sloanes, who had spent the night at a friend's home near by, did not return until Thursday morning, when the loss was discovered.

De Mott said tonight that there was more than one hint, in the way the robberies were carried out, that pointed to the expert manner of operation shown by Barry and Monaghan in the sensational robberies of three years ago. In all these raids on the bedrooms of the wealthy in Nassau County the thieves seemed to know beforehand when the owners were out to dinner or at some social function and exactly where to find the jewels.

They got into several homes by merely walking through the front door while servants were out of the way, and in other cases they used a ladder or climbed a porch pillar to get to the bedrooms. In this way they got more than $80,000 worth of jewels at the home of Jesse Livermore in Kings Point and a large amount from the home of Joshua Cosden, near Port Washington, L. I. When Barry was arrested he pointed out twenty-two homes he had entered.

Just as the thief got into the Blackwell home when the owners were attending the costume ball on the estate of Mr. and Mrs. Harold E. Talbott in Old Westbury and while the Sloanes were dining out, Barry and his accomplice walked into other places in their series of raids three years ago. This earned for them, before their capture, the sobriquet of "the dinner burglars." The thief now operating may be Barry, according to the police, or some one who has studied his method and adopted it.

IN THE NEW YORK MANNER

As a convenience to our Patrons W&H Stores will be open until 1 P. M. today.

And every Saturday Thereafter during July and August

Weber and Heilbroner

30 BROAD ST. 42nd and MADISON AVE. 34th and B'WAY

DOWNTOWN STORES: 30 Broad Street, 10 Cortlandt—179 B'way, Nassau and John, Nassau and Spruce, 241 Broadway, 345 Broadway
MIDTOWN STORES: 9th and Broadway, 24th and Broadway, 34th and Broadway, 42nd and Madison Ave.
UPTOWN STORE: 57th and Broadway
BROOKLYN: 181 Fulton Street
NEWARK: 800 Broad Street

25 DAVEGA STORES
OPEN ALL DAY TO-DAY (SATURDAY)
FOR YOUR CONVENIENCE

BATHING SUIT SALE

Every new style in the latest colors and combinations are yours to choose from at Davega now. Formfitting, fast drying, all wool suits. Speed suits, Twosomes, Sunbacks. Come in and choose yours today.

$4.50 QUALITY SPECIAL $2.74

Complete Line of Bathing Accessories

DAVEGA

DIVISION of the ATLAS STORES CORP. of AMERICA $20,000,000 ANNUAL SALES VOLUME
Times Square—152 W. 42d St. Cor. 98th—2539 B'way · Bronx—120 E. Fordham Rd. Bronx—224 E. Fordham Rd. · Jamaica—168-07 Jamaica Ave. Astoria—278 Steinway Ave.
MAIL ORDERS—111 E. 42d St.
NEWARK—60 Park Place (Military Park Bldg.) ALL STORES OPEN EVENINGS

JANTZEN HEADQUARTERS

TO CAPE COD

DAILY... Fall River Line
Leaves N. Y. Pier 14, N. R. . . . . 4:30 P.M.
Leaves Fall River Wharf (Train) . . . . 5:55 A.M.
Due Hyannis . . . . 8:27 A.M.
(Eastern Standard Time)
Serving intermediate Stations.
Rail and Motor Coach Connections for all Cape Cod Points.
Direct Steamer service to International Yacht Cup Races and Trials off Newport, R. I. Trials throughout Summer. Races beginning September 13.
The New England Steamship Company
COMPLETE INFORMATION at Pier 14, N. R., phone Barclay 1900 or Consolidated Ticket Offices.

WEEK-END SERVICE "The Cape Codder"
Leaves N. Y. (G. C. T.) Fridays at 10:20 P.M. for Hyannis
Leaves N. Y. (G. C. T.) Fridays at 10:25 P.M. for Woods Hole
(Eastern Standard Time)
Returning Sundays with new through Sleeping Car from Provincetown.
Leaves Provincetown . 6:30 P.M.
Leaves Hyannis . . . 9:30 P.M.
Leaves Woods Hole . 9:00 P.M.
(Eastern Standard Time)
COMPLETE INFORMATION at Grand Central Terminal, phone Vanderbilt 9100 or Consolidated Ticket Offices.
The New York New Haven and Hartford Railroad Co

NEWPORT — NEW BEDFORD — NANTUCKET MARTHA'S VINEYARD
WEEK-END SERVICE "The HARPOONER"
Visit Massachusetts Bay Tercentenary

GOING FRIDAYS
Leaves New York G.C.T. . . . . 10:25 P.M.
Due New Bedford . . . . 4:30 A.M.
Due Newport . . . . 5:10 A.M.
CONNECTING STEAMER AT NEW BEDFORD:
Due Oak Bluffs . . . . 8:10 A.M.
Due Nantucket . . . . 10:30 A.M.
RETURNING SUNDAYS
Leaves Nantucket (Steamer) . . . 4:00 P.M.
Leaves Oak Bluffs (Steamer) . . . 6:00 P.M.
Leaves New Bedford . . . . 10:30 P.M.
Leaves Newport . . . . 10:45 P.M.
(Eastern Standard Time)

Fourth Wimbledon Title in Row Won by Mrs. Moody—Kent Crew Beats Princeton

MRS. MOODY VICTOR IN WIMBLEDON FINAL

Captures Fourth Title in Row by Defeating Miss Ryan, 6-2, 6-2, Before 15,000.

PRIME MINISTER ATTENDS

U. S. Doubles Teams Win and Bring About All-American Men's, Women's Finals.

ALLISON-VAN RYN ADVANCE

Beat Gregory-Collins and Will Meet Lott-Doeg, Who Turn Back Cochet-Brugnon.

By FERDINAND KUHN Jr.

Special Cable to THE NEW YORK TIMES.

WIMBLEDON, England, July 4.—For the fourth year in succession Mrs. Helen Wills Moody has won the women's singles championship at Wimbledon.

Mrs. Moody won the crown today by beating another Californian, Miss Elizabeth Ryan, 6-2, 6-2, before 15,000 on a Fourth of July which marked the most overwhelming triumph American tennis stars have ever gained over foreign rivals. As a result of today's matches the four greatest prizes in tennis are bound to go to Americans for the first time in the history of the international game.

Such a rout for players of other nations by Americans has never been known at Wimbledon since the dim, far-off days when tennis was still young. It is doubtful, in fact, if a similar situation has ever been known in any great sporting competition. Near the end of the tournament, in which 128 stars from twenty-three nations were entered, Americans stand supreme in men's singles, men's doubles and women's doubles, and it happened that such a record should have been set on this Fourth of July made it a memorable holiday for the hundreds of Americans who flocked to Wimbledon to see tennis history made.

Begin the American Sweep.

The American sweep began today when George Lott and John Doeg defeated the ex-champions, Henri Cochet and Jacques Brugnon, 8-6, 6-3, 6-1, and eliminated the last survivors of the French dynasty which has ruled the courts for the past six years. It continued when Wilmer Allison and John Van Ryn, the present champions, extinguished the last British hope by defeating J. Colin Gregory and Ian G. Collins, 6-4, 7-5, 6-3, 6-3. On Monday on the centre court Allison and Van Ryn will meet Lott and Doeg for the title that comes closer than any other to being the doubles championship of the world.

On the No. 1 Court Miss Edith Cross and Miss Sarah Palfrey continued the American procession by defeating the British doubles team of Miss B. Feltham and Miss Mary Heeley, 8-6, 6-2. Tomorrow they will play for the championship against the team of Mrs. Moody and Miss Ryan which had already reached the final round. The biggest prize of all will be contested for tomorrow by William T. Tilden and Wilmer Allison, Allison-Tilden having defeated Jean Borotra on Wednesday and Allison having toppled Cochet from his champion's throne earlier in the week.

The only crumb of consolation left for the rest of the world is a sheer championship in mixed doubles championship in which Miss Ryan still survives to represent America and in which many of the best American stars did not enter. The final will bring Jack Crawford of Australia and Miss Ryan face to face with the German team of Daniel Prenn and Fraulein H. Krahwinkel on the centre court tomorrow.

Miss Ryan Is Applauded.

So astonishing was the collective record of the Americans as it unfolded itself on the electric scoreboard, that even the Mrs. Moody-Miss Ryan final was overshadowed. It was never anything like a fight, although no one could help applauding the woman who played at Wimbledon as far back as 1912 and who after surviving the stiffest kind of competition, was challenging for the tennis championship.

Miss Ryan came on the court grinning and flashing her teeth, and acting as if she refused to be downhearted in the face of certain defeat regardless of the outcome. She hadn't long to wait for the defeat which was apparent in the first few games and became overwhelming before the twenty-five-minute match was over. Her craftiness and cunning were unavailing against Mrs. Moody's powerful drives, and once more the champion without any rival in sight won her crown with the laurels from her brow.

No amount of mixing up of shots was of the slightest use against Mrs. Moody. Miss Ryan was seldom allowed to settle down, and only once or twice could she play the game as she planned. Her only effective trick against Mrs. Moody was a tantalizing drop shot which hopped over the net and then fell almost dead while Mrs. Moody raced up from the baseline to retrieve it. Those were shots, however, that even Borotra or Allison couldn't have answered and at match point Mrs. Moody—with a sense of humor nobody expected of her—quietly gave Miss Ryan a dose of her own medicine by sending over a brilliant drop shot herself.

Drives to the Corners.

For most of the match she stood almost motionless in the centre of the baseline driving far and deep to the corners with monotonous regularity, while Miss Ryan kept running in an endless and fruitless chase.

Miss Ryan's drop shots captured Mrs. Moody's first service, but the champion quickly got into her stride. In the fourth game, with only one point needed for the game, but in the sixth game Mrs. Moody won the next game. Miss Ryan won her net. In the next game, getting Mrs. Moody's powerful service by some deceptive, gentle shots, but it did not take Mrs. Moody long to find her lengths. In the second set Miss Ryan started weakly, losing a love game. In the next game Miss Ryan again enticed Mrs. Moody to the net and passed her with brilliant shots, but the champion quickly regained the lead and held it. The later games went to deuce, but Miss Ryan now was too fatigued and Mrs. Moody was driving with power that in a set accounted with every game. It would be interesting to put her in a three or four-set match against some of the men players.

Only in one game was the champion weak—in the sixth when her backhand was not up to the mark. In the others she was incomparable and took the last two without ever being pressed.

No Challenger in Sight.

So Mrs. Moody is still Queen of Wimbledon—a queen more commanding, more majestic than ever before. Nobody has come across the horizon from Europe or America to challenge her. Miss Helen Jacobs, hitherto America's best next to Mrs. Moody, failed this year, and as she grows older she seems to be any better as a match for Mrs. Moody.

Mrs. Phoebe Watson, who gave Mrs. Moody a short-lived fright in the Wightman Cup matches, is not strong enough to defeat her. The only revelation of the tournament has been Fraulein Cecilie Aussem of Germany, who, under Tilden's astute coaching, is developing into a real challenger with a varied and accurate game. But she hasn't yet Mrs. Moody's physical power and stamina—she was all but worn out in the end of her contest with Miss Ryan just before her dramatic collapse in the semi-final with Tilden's coaching.

Mrs. Moody herself cannot be expected to continue tennis forever. More than any one else, she has been scanning the Wimbledon field for some worthy challenger who can take her place, but in this respect, at least, she has been disappointed. She must remain champion for a year at least and probably much longer.

Americans Break Through.

The doubles battle between Lott and Doeg and the French team of Cochet and Brugnon was a battle of services which seesawed without a break until the thirteenth game of the first set, when the Americans broke through for the first time. Lott was the mainstay of the American pair, whether guarding the baseline or at the net. Never in any singles matches has he seemed to have such an amazing variety of shots, while his smashes were so terrific that they never allowed any reply. Doeg's service won valuable points for the Americans, but he poached incessantly on Lott's territory.

As for the French, Cochet was back in his old form—more fiery than he has been this year and certainly in better fighting trim than when Allison defeated him. His work at the net was deadly, but his teammate, Brugnon, was ineffective with his overhead play. At one time he actually looked to Brugnon six times in succession, in a nice easy position for a smash, and each time Brugnon merely got it back tamely. It was left to Cochet in the end to make the kill, which he did with such terrific force that the ball bounced high into the crowded stands.

In the other doubles match it was again a battle of services, but this time Allison and Van Ryn were helped by perfect teamwork, while the British team of Gregory and Collins did not always agree on their next move. Gregory often was far from the place he should have been in, and roamed far into his partner's court for balls that did not belong to him. But just at last year, when they won the championship, Allison and Van Ryn knew and trusted each other's game so well that they never faltered. It did not matter who was at the net and who was serving—both were great on attack and defense as well.

After today's performances the odds ought to be on Allison and Van Ryn against Lott and Doeg. The match originally was scheduled for tomorrow, but as Allison is playing Tilden in the singles, it was agreed to postpone his doubles struggle until Monday.

Celebrities Are Present.

Prime Minister Ramsay MacDonald was among the array of celebrities who watched the American Fourth of July triumphs from the royal box today.

Wearing an informal brown lounge suit, the Premier arrived early and kept busy throughout the afternoon greeting royalty and other notables arriving for the matches. Princess Helena Victoria, King George's sister, was the first to come and sat beside the Premier. Then came ex-King Manoel of Portugal with ex-Queen Amalie and after them the ex-President-elect of Brazil, Dr. Julio Prestes, with his entourage.

Admiral Lord Jellicoe, Lord d'Abernon, former Ambassador to Germany, and Lord Brentford, formerly Home Secretary in the Baldwin Cabinet, also witnessed the American victories.

Scores of Leading Matches.

WIMBLEDON, England, July 4 (AP).—The scores of the leading matches played today follow:

Women's Singles.

FINAL ROUND.

Mrs. Helen Wills Moody, United States, defeated Miss Elizabeth Ryan, United States, 6—2, 6—2.

Men's Doubles.

SEMI-FINAL ROUND.

Wilmer Allison and John Van Ryn, United States, defeated J. Colin Gregory and Ian G. Collins, England, 6—4, 7—5, 6—3, 6—3; George Lott and John Doeg, United States, defeated Henri Cochet and Jacques Brugnon, France, 8—6, 6—3, 6—1.

Women's Doubles.

SEMI-FINAL ROUND.

Miss Sarah Palfrey and Miss Edith Cross, United States, defeated Miss B. Feltham and Miss Mary Heeley, England, 8—6, 6—2.

Mixed Doubles.

SEMI-FINAL ROUND.

Fraulein H. Krahwinkel and Daniel Prenn, Germany, defeated Miss Phyllis Mudford and Gordon Crole-Rees, England 4—6, 6—3, 6—3.

Record of Singles Titles Won By Mrs. Moody at Wimbledon

Mrs. Helen Wills Moody, who won her fourth successive championship in singles at Wimbledon yesterday, has swept through the final round each year, starting in 1927, without the loss of a set. Her first three victories were scored when she was still Miss Wills.

The record follows:

1927.

Miss Wills defeated Senorita Elia de Alvarez, Spain, 6—2, 6—4.

1928.

Miss Wills defeated Senorita Elia de Alvarez, Spain, 6—2, 6—3.

1929.

Miss Wills defeated Miss Helen Jacobs, United States, 6—1, 6—2.

1930.

Mrs. Moody defeated Miss Elizabeth Ryan, United States, 6—2, 6—2.

WILLIAMS BEATEN BY JACOBS AT NET

Pittsburgh Junior Triumphs in Nassau Club Semi-Finals by 6-2, 6-4, 3-6, 6-3.

HUNTER PUTS OUT WOOD

Wins Way to Final Round by Scoring in Four-Set Match by 6-1, 6-4, 5-7, 6-1.

By ALLISON DANZIG.

Special to The New York Times.

GLEN COVE, L. I., July 4.—The Nassau Country Club challenge bowl, bearing the names of many of the foremost players of the country since 1913, today was assured of remaining in competition for another year when R. Norris Williams 2d, winner in 1922 and 1923, was eliminated in the semi-finals of the annual invitation tennis tournament.

Eddie Jacobs, University of Pittsburgh junior from Baltimore, vanquished the former national champion with the finest exhibition of tennis to his credit for the season. Serving with withering speed and lacing the ball into unprotected territory with long, clean drives from both wings, the Pittsburgh southpaw rushed through the first two sets, faltered in the third, and claimed victory in the fourth as Williams sought in vain to penetrate his mobile defense. The score was 6—2, 6—4, 3—6, 6—3.

Francis T. Hunter of New Rochelle gained the other final bracket by virtue of his four-set triumph over Sidney B. Wood of New York. He will meet Jacobs in the concluding round tomorrow at 3 o'clock.

Wood Beats Griffin, Jones.

Wood, who had previously accounted for Elmer Griffin and David Jones at 6—4, 6—1 each, could not collect his forces in the face of the sledge-hammer driving of Hunter, except in the third chapter, when the Davis Cup veteran began to slow up and slacken his pace. After making a determined but losing fight to salvage this set from 2—4, Hunter came back to open up with his heavy artillery again and Wood capitulated in short fashion at 6—1, 6—4, 5—7, 6—1.

In addition to defeating Williams in the singles, Jacobs also scored over Lewis N. White of Austin, Texas, 1926 winner here, in the fourth round at 6—3, 6—2, and late in the afternoon paired with C. Alphonse Smith of the University of Virginia to vanquish Williams and Watson Washburn, 1921 Davis Cup combination, in the doubles, 6—3, 6—2.

This was the only quarter-final match played in the doubles. The other three will be contested tomorrow, along with the semi-finals, and the final probably will be held Sunday.

Former Consistency Lacking.

The defeat of Williams in the singles, while unlooked for, did not occasion any great surprise. The national champion of 1914 has not been as consistent of recent years as he was in the days of his prime and the magnificent tennis he played here on the opening day has been in evidence only in stretches in his succeeding matches.

Yesterday Williams came within two points of losing to Richard Murphy of Harvard and this morning, in the quarter-final, he had a narrow escape in his match with Ted Burwell of Sewanee, who carried him to 3—6, 7—5, 6—3. Jacobs, on the other hand, has been giving a particularly brilliant account of himself, so the gallery was not unprepared for the verdict.

THE SUMMARIES.

Singles.

Third Round—Sidney B. Wood defeated Elmer Griffin, 6—4, 6—1; Ted Burwell defeated Watson Washburn, 5—7, 6—3, 6—3.

Fourth Round—Francis T. Hunter defeated Donald H. Cram, 6—2, 7—5; Sidney B. Wood defeated David Jones, 6—4, 6—1; Edward Jacobs defeated Lewis N. White, 6—3, 6—2; R. N. Williams 2d defeated Burwell, 3—6, 7—5, 6—3.

Semi-Final Round—Jacobs defeated Williams, 6—2, 6—4, 3—6, 6—3; Hunter defeated Wood, 6—1, 6—4, 5—7, 6—1.

Doubles.

First Round—Edward Tarangioli and Cedric Major defeated G. A. Helloway and Walter Martin, 6—4, 4—6, 6—4.

Second Round—Williams and Washburn won from J. E. Van Alen and W. L. Van Alen by default; Henry C. Brunie and Edward T. Herndon defeated Tarangioli and Major, 6—2, 6—3; Dr. Neil Stevens and Irving Pratt defeated Fred Baggs and Valentine Gress, 9—7, 6—4; Griffin and S. H. Voshell defeated White and A. M. McPherson, 6—1, 6—4; Stanley Almquist and Sherman Lockwood defeated Richard Murphy and Jones, 6—4, 6—4.

Third Round—Jacobs and C. Alphonse Smith defeated Williams and Washburn, 6—3, 6—2.

MISS TAUBELE NET VICTOR.

With Dr. Epstein Wins in Norwood Club Tourney.

Special to The New York Times.

LONG BRANCH, N. J., July 4.—Five teams advanced to the quarter-final round of the annual mixed doubles tennis championship tournament at the Norwood Country Club as the result of second-round victories scored today. Play will be continued tomorrow and Sunday.

In one of the feature second-round matches Miss Norma Taubele and Dr. Irving Epstein defeated Miss Margaret Goldsmith and Theodore Rittenberg, 6—4, 6—2.

Vincent Richards defeated Clarence Underberg, 6—4, in an exhibition singles match. Richards paired with Miss Taubele in an exhibition mixed doubles and they turned back Miss Clara Greenspan and Sidney Adelstein, 6—3. Richards and Gene McCabe triumphed in an exhibition men's doubles match, vanquishing Dr. Epstein and Adelstein, 6—4.

The summaries:

First Round—Miss Norma Taubele and Dr. Irving Epstein defeated Mrs. Sidenberg and Mr. Engelhart, 6—0, 6—2; Baroness Levi and Peck Griffin defeated Miss Bijur and Robert Schafer, 6—1, 4—6, 6—4; Mrs. A. Spear and Mr. Rothstone defeated Miss Rosenfeld and F. Kaufman, 6—3, 6—3; Miss Conreid and Mr. Guggenheimer defeated Miss Marjorie Grier and Gene McCabe, 11—9, 4—6, 6—4; Mr. and Mrs. George Rosenfeld defeated Miss F. Baerwald and Harry Hollander, 6—1, 6—4; Mr. and Mrs. Henry Goldman defeated Mrs. Forsch and Mr. Hochstadter, 6—0, 6—1; Miss Margaret Goldsmith and Theodore Rittenberg defeated Miss Rothschild and Mr. Weisman, 7—5, 4—6, 6—4; Miss Landau and Al Shonfeld won from Mrs. Cardoza and S. Kaufman by default; Mrs. Kahn and Clarence Underberg defeated Mrs. Mack and Mr. Alexander, 6—2, 4—6, 6—3; Mrs. Isman and Mr. Sidenberg defeated Mrs. Slazenber and Mr. Harris, 6—0, 6—4; Mrs. Towan and Tommy Ackerian defeated Miss Ansbacher and Mr. Baerwald 6—0, 6—2; Miss Guggenheimer and Mr. Klopfer won from Miss Rhodes and Mr. Kaufman by default.

Second Round—Miss Clara Greenspan and Sidney Adelstein defeated Miss Landau and Shonfeld, 9—7, 6—2; Miss Taubele and Dr. Epstein defeated Miss Goldsmith and Rittenberg, 6—4, 6—2; Mrs. Kahn and Underberg defeated Mrs. Saks and Mr. Benjamin, 6—2, 6—1; Miss Guggenheimer and Mr. Klopfer defeated Mrs. Isman and Mr. Sidenberg, 6—1, 6—2; Mrs. Towan and Ackerian defeated Mrs. Stern and Bregman, 15—13, 6—3.

Times Wide World Photo.

RETAINS WOMEN'S SINGLE CROWN AT WIMBLEDON.
Mrs. Helen Wills Moody, Who Defeated Miss Elizabeth Ryan in Final, in Action at English Championship Tourney.

VON BERNUTH, WOLF GAIN AT MONTCLAIR

Win Three Doubles Matches to Reach Semi-Finals of New Jersey Title Tennis.

Special to The New York Times.

MONTCLAIR, N. J., July 4.—Each of the four seeded teams in the New Jersey State doubles tennis championships reached the semi-finals today on the courts of the Montclair Athletic Club.

Three New York teams and one from the home club survived the day's competition. Anton Von Bernuth and Harry Wolf, the Montclair pair, have been in the semi-finals of four State championsnips, but have yet to win the title.

Von Bernuth and Wolf had an extremely brisk day as large galleries watched the tennis during both morning and afternoon. They completed their first-round match, interrupted by rain on Thursday, by beating Walter Oswald of Whitman College and Henry Holden of Rice Institute, 6—2, 8—6. Next they conquered Martin Buxby of Miami, Fla., and Dr. William Rosenbaum of New York, 8—6, 6—3, and in the quarter-finals won from the Fort Worth combination of Jake Hess and John McDiarmid after three hard sets, 6—3, 3—6, 8—6.

Perrine Rockafellow and William Aydelotte of New York turned back Jack De Lara of Los Angeles and Harry Plymire of Palo Alto, Cal., 6—3, 6—2, to reach the semi-finals, while Edgar Dawson and Morgan Bernstein of New York defeated Leonard W. Knox and F. W. Guild, 6—4, 6—1.

Tomorrow afternoon Rockafellow and Aydelotte will meet Herbert L. Bowman and Frank Bonneau of New York, who today disposed of Robert Swift and Wallace McBurney, 6—1, 6—3.

THE SUMMARIES.

Men's Doubles.

First Round—Leonard Dworkin, Hollywood, Cal., and R. L. Gates, Los Angeles, defeated L. R. Dilks, Montclair, and Lemoine Heuser, Newark, 6—3, 6—2; Herbert L. Bowman and Frank Bonneau, New York, won by default from E. B. Grimshaw and E. P. Goldthorp, Montclair; Anton Von Bernuth and Harry Wolf, Montclair, defeated Walter Oswald, Whitman College, and Henry Holden, Fort Worth, Texas, 6—2, 8—6; Martin Buxby, Miami, Fla., and Dr. William Rosenbaum, New York, defeated F. C. Koss and Hugh Oakley, Montclair, 6—3, 8—10, 6—4.

Second Round—Perrine Rockafellow and William Aydelotte, New York, won by default from George V. King and William Thompson, Brooklyn; Robert P. Swift and Wallace McBurney, Montclair, defeated Earle Taylor and Allan Key, Fort Worth, 6—1, 6—2; Bowman and Bonneau defeated Dworkin and Gates, 6—4, 6—4; John McDiarmid and Jake Hess, Fort Worth, defeated Chester Muller and James Greer, Montclair, 6—3, 7—5; Edgar Dawson and Morgan Bernstein, New York, won by default from Robert W. Ryan, Fort Worth, and partner; Leonard W. Knox, Montclair, and F. W. Guild, Newark, won by default from Bert Hammell, Philadelphia, and Harvey Lake, Ocean City, N. J.; Von Bernuth and Wolf defeated Buxby and Rosenbaum, 8—6, 6—3.

Third Round—Rockafellow and Aydelotte defeated Harry Plymire, Palo Alto, Cal., and Jack De Lara, Los Angeles, 6—3, 6—2; Dawson and Bernstein defeated Knox and Guild, 6—4, 6—1; Bowman and Bonneau defeated Swift and McBurney, 6—1, 6—3; Von Bernuth and Wolf defeated McDiarmid and Hess, 6—3, 3—6, 8—6.

NEW YORK CRICKET LEADER.

15 Runs Ahead of West Indians—Match Ends Tomorrow.

A surprise was given the Overseas West Indians in the third match of their cricket tour with a picked New York eleven at Commercial Field in Brooklyn yesterday. It is a two days' game, which will be finished tomorrow. At the close of play the New Yorkers were leading by fifteen runs and still had two wickets in hand. The totals were 190 for the vistors against 205, for eight wickets, made by New York.

Today the West Indians meet the St. Kitts team at Innisfail Park at 2 o'clock.

The score:

OVERSEAS WEST INDIANS.

Dr. W. O. Gibbs, b. Mayers	46
J. McKenzie, l. b. w. b. Edgehill	18
B. Sealy, c. and b. Robinson	46
P. Edwards, c. Clark, b. Kayers	5
V. Chabrol, l. b. w. b. Clark	0
B. I. Gilkes, c. Dash, b. Edgehill	19
M. Anthony, l. b. w. b. Edgehill	36
J. Daniel, c. Clark, b. Lashley	0
E. Peters, l. b. w. b. Lashley	0
E. Martindale, not out	0
E. Achong, c. Robinson, b. Edgehill	0
Extras	20
Total	190

Runs at the fall of each wicket: 56, 93, 108, 126, 133, 173, 173, 189, 190.

NEW YORK PICKED TEAM.

E. H. Margetson, c. Daniel, b. Martindale	0
C. Brown, b. Martindale	7
B. Clark, c. and b. Achong	8
A. Mayers, b. Achong	15
H. Edgehill, c. Anthony, b. Edwards	26
B. Dash, c. Gibbs, b. Achong	8
K. Margetson, c. Martindale, b. Gibbs	0
J. Robinson, c. Gibbs, b. Daniel	16
W. Jackson, not out	72
C. Welsh, not out	48
Extras	5
Total (8 wickets)	205

R. Lashley did not bat.

Runs at the fall of each wicket: 0, 15, 15, 39, 59, 61, 66, 102.

Bowling—Mayers, 2 for 40; Clark, 1 for 23; Robinson, 1 for 53; Edgehill, 4 for 38; Lashley, 2 for 16; Martindale, 2 for 46; Achong, 3 for 81; Edwards, 1 for 17; Gibbs, 1 for 2; Daniel, 1 for 18.

COLLE OF BELGIUM FIRST IN TOURNEY

Triumphs in British Chess Play by Drawing With Rubinstein of Poland.

SCARBOROUGH, England, July 4.—Ending with a total score of 8½-2½, made up of six victories and five draws, Edgar Colle of Ghent, Belgium, emerged as winner of the international masters' tournament of the British Chess Federation, the eleventh and final round of which was contested at the Grand Hotel today.

The victor's last opponent was Akiba Rubinstein of Poland. A draw resulted from a short game lasting only twenty-one moves. It was all that Colle needed to make sure of the first prize, and by means of the additional half point Rubinstein was safe in third place.

The second prize fell to Geza Maroczy of Hungary, who drew with Winter of England. Drawn games were also scored between Miss Menchik, Czechoslovakia, and Sergeant, England; Sir George Thomas, England, and Ahues, Germany, and between Gruenfeld, Austria, and Yates, England. While Ahues held fourth place, he was not out of reach of Sultan Khan of India, who adjourned his game for the second time with Michell of England.

THE SUMMARIES.

Miss Menchik, Czechoslovakia, drew with Sergeant, England, in a Zukertort opening, after 29 moves.

Winter, England, drew with Maroczy, Hungary, in a French defense, after 19 moves.

Thomas, England, drew with Ahues, Germany, in a queen's gambit declined, after 15 moves.

Gruenfeld, Austria, drew with Yates, England, in a queen's gambit declined, after 40 moves.

Colle, Belgium, drew with Rubinstein, Poland, in a queen's gambit declined, after 21 moves.

Michell, England, adjourned with Sultan Khan, India, in a queen's gambit declined, after 60 moves.

THE STANDING.

Players.	W.	L.	Players.	W.	L.
Colle	8½	2½	Thomas	5½	5½
Maroczy	7½	3½	Michell	4½	5½
Rubinstein	7	4	Yates	4½	6½
Ahues	6½	4½	Miss Menchik	4	7
Gruenfeld	6	5	Winter	3	8
Sultan Khan	5½	4½	Sergeant	2½	8½

AUSTRALIANS DEFEAT YORKSHIRE AT CRICKET

Triumph by Ten Wickets at Bradford—Gloucestershire Beats Sussex.

LONDON, July 4 (Canadian Press).—The Australians won their cricket match against the County of Yorkshire at Bradford today by ten wickets. A. Hurwood, one of the second-string bowlers of the Australian team, did good work, taking four wickets for 35 runs in Yorkshire's second innings, while the veteran, Clarence Grimmett, captured five for 58 runs. The scores were: Australia, 302 and 7 runs for no wickets; Yorkshire, 146 and 161.

Gloucestershire won a fine victory from Sussex at Gloucester by an innings and 9 runs. The scores: Gloucester, 378; Sussex, 142, followed on, 207 (Parker, 4 wickets for 59 runs, Goddard, 5 wickets for 54 runs).

Worcestershire got the points for being ahead of Lancashire on the first innings. Worcester got 374 and 91 for one wicket and Lancashire made 340, Iddon putting on 114 in Lanc's second innings, while Root captured four wickets for 73 runs for Worcester.

Nottinghamshire, after making the tremendous score of 511 for eight wickets, declared, could get only a first innings decision on Hampshire at Nottingham. Hants secured 383 runs. Notts made 186 for four wickets in the second innings.

Scores of other matches:

Surrey won on the first innings from Derbyshire at Derby. Surrey: 316 and 226 for three wickets, declared (Sandham, 79; Ducat, 69, not out). Derby, 218 and 224 for five wickets (Jackson, 62; Townsend, 61, not out).

Cambridge triumphed over the M. C. C. at Lord's by ten wickets. Cambridge, 426 and 29 for no wickets; M. C. C., 180 and 274 (Hendren, 86; Human, four wickets for 42 runs).

Glamorganshire won from Northamptonshire at Cardiff by an innings and sixty runs. Glamorganshire: 438 for six wickets, declared; Northants, 236 and 142.

Oxford University beat H. D. G. Levenson-Gower's XI at Eastbourne by nine wickets. Oxford: 479 and 23 for one wicket; opponents, 208 and 290.

Essex defeated Somerset at Colchester by 234. Essex: 146 and 313; Somerset, 84 and 141.

EINSMAN TENNIS VICTOR.

Defeats Brownstein, 7-5, 6-3, in Flatbush Quarter-Final.

William Einsman, defending titleholder, turned back Ben Brownstein, 7—5, 6—3, yesterday, on the Mammoth Courts in one of the quarter-final matches in the Flatbush men's singles tournament.

The summaries:

Quarter-Final Round—William Einsman defeated Ben Brownstein, 7—5, 6—3; Selwynn Orcutt defeated Harold MacGuffin, 6—0, 2—6, 6—3; William Thompson defeated Stanley Povey, 2—6, 6—3, 6—3.

KOJAC WINS TITLE; SETS WORLD MARK

Swims 220 Yards Back Stroke in 2:35 4-10 at National A. A. U. Event on Coast.

RECORD TO MISS MADISON

Establishes Her Third World's Standard, Taking 440-Yard Free Style in 5:39 4-10.

LONG BEACH, Cal., July 4 (AP).—George Kojac of the New York Athletic Club set the fourth world's record in the national A. A. U. swim meet today by winning the 220-yard backstroke title in 2:35 4-10. The old mark, set by Toshio Irijie, Japan, in 1928, was 2:37 8-10.

Miss Helene Madison, schoolgirl star of Seattle, sped to her third world's record when she covered the 440-yard free style in 5:39 4-10. Miss Josephine McKim of the Los Angeles A. C., who set the former record of 5:47 4-10 in Honolulu last year, was second.

The closest race of the day developed in the men's 440-yard free style, with Maiola Kalili, the native Hawaiian, pulling away from the defending champion and Clarence (Buster) Crabbe to win by three yards in 4:56 4-10, 4 4-10 seconds slower than Johnny Weismuller's world mark. Austin Clapp, Hollywood A. C., finished third, with Albert Zorilla, the 1928 Olympic champion and member of the New York A. C., in his wake.

Miss Eleanor Holm, 16-year-old New York W. S. A. back-stroke champion, defeated her own swimming mate, Miss Lisa Lindstrom, to retain her title in the women's 220-yard back-stroke event in 3:05, 4 4-10 seconds behind her own American mark.

Miss Georgia Coleman, Los Angeles A. C. star, won the diving honors to retain her title, registering 132.77 points. Miss Bernice Phelan, San Francisco, was second, scoring 126.46.

At the end of today's events the Los Angeles A. C. continued to lead in the team standing in both divisions. The club had 17 points in the men's section, against 11 for the Hui-Makani Hawaiian Association, all scored by Kalili, and 10 for the New York A. C., al scored by Kojac.

The Los Angeles A. C. was one point ahead of the New York W. S. A. in the women's section with 13 tallied. Miss Madison, swimming unattached, increased her point total to 15 to lead the field in this section.

THE SUMMARIES.

440-Yard Men's Free Style.

First Heat—Won by Buster Crabbe, Los Angeles A. C.; C. C. Leedy, Yale A. A., second; Raymond Ruddy, New York A. C., third. Time—5:14 2-10.

Second Heat—Won by Albert Zorilla, New York A. C.; Austin Clapp, Hollywood A. C., second; John Howland, Yale A. A., third (two qualify). Time—5:24.

Third Heat—Won by Maiola Kalili, Hui-Makani, Hawaiian Association; Bud Shields, Provo, Utah, second; L. B. Osborne, Yale A. A., third. Time—5:05 2-10.

Final—Won by Kalili; Crabbe, second; Clapp, third; Zorilla, fourth. Time—4:56 4-10.

Women's 220-Yard Backstroke.

Won by Miss Eleanor Holm, New York Women's Swimming Association; Miss Lisa Lindstrom, New York Women's Swimming Association, second; Miss Marion Gilmman, Western Women's Club of San Francisco, third. Time—3:05.

Women's Ten-Foot Springboard Dive.

Won by Miss Georgia Coleman, Los Angeles A. C.; Miss Bernice Phelan, San Francisco, second; Miss Dorothy Poynton, Pasadena, third.

Women's 440-Yard Free Style.

Won by Miss Helene Madison, Seattle; Miss Josephine McKim, Los Angeles A. C., second; Miss Lisa Lindstrom, New York Women's Swimming Association, third. Time—5:39 4-10.

Men's 220-Yard Back-Stroke.

Won by George Kojac, New York A. C.; Maiola Kalili, Honolulu, second; Frank Walton, Hollywood A. C., third. Time—2:35 4-10.

LEE FIRST IN SWIM AT PACKANACK LAKE

N. Y. A. C. Star Takes Five-Mile Event in 2:23:30—Miss Nelezaiko Also Scores.

Special to The New York Times.

PACKANACK LAKE, N. J., July 4.—Eddie Lee, New York Athletic Club star, was the winner of the men's five-mile swim held today under the joint auspices of the Packanack Country Club and the Paterson Y. M. C. A. He crossed the finish line in 2 hours 23 minutes and 30 seconds, beating Albert Keilin of the Bronx Union Y. M. C. A. by 24 minutes.

The women's swim, also over a distance of five miles, was won by Miss Dorothy Nelezaiko of the Bayville Aquatic Club, Bayville, L. I. Miss Nelezaiko's time was 3 hours 6 minutes and 7 seconds.

THE SUMMARIES.

Five-Mile Men's Swim—Won by Eddie Lee, New York A. C.; Albert Keilin, Bronx Union Y. M. C. A., second; Edward Weeks, Bayville Aquatic Club, third; Walter Pofahl, Irvington, N. J., fourth. Time—2:23:30.

Five-Mile Women's Swim—Won by Miss Dorothy Nelezaiko, Bayville Aquatic Club; Miss Catherine Goetz, Bayville Aquatic Club, second; Miss Helene Eisenhut, unattached, third; Miss Asta Winckler, Irvington, N. J., fourth; Miss Valerie Phillips, Brooklyn, fifth. Time—3:06:07.

ST. GEORGE C. C. LOSES.

Is Defeated by Staten Island Cricket Club Team by 120 to 75.

Batting first on a good wicket at Livingston yesterday, the Staten Island Cricket Club put together a total of 120 in their exhibition match with the St. George team and then dismissed the visitors for 75, thereby winning by a margin of 45 runs.

The score:

STATEN ISLAND C. C.

L. C. K. Wood, b. Mitchell	6
A. S. Hendy, b. Littledale	4
E. Staight, b. Mitchell	1
J. C. M. Runtz, c. Wilson, b. Mitchell	12
A. Savin, c. Littledale, b. Batt	41
L. W. de Motte, b. Batt	19
K. W. Kendall, b. Mitchell	19
A. J. Williams, not out	11
F. F. Kelly, c. and b. Littledale	0
W. Evans, l. b. w., b. Littledale	0
C. E. Pearson, c. Clark, b. Littledale	0
W. de Motte, b. Mitchell	1
Extras	6
Total	120

ST. GEORGE C. C.

A. Battles, c. Kendall, b. Savin	3
G. A. Batt, b. Savin	1
J. Freeman, b. L. W. de Motte	0
R. G. Ormsby, b. L. W. de Motte	25
L. Clark, b. Savin	0
E. Marshall, b. L. W. de Motte	1
R. Taylor, b. Savin	3
F. Mitchell, run out	4
C. Littledale, st. Williams, b. Kelly	9
H. Wilson, l. b. w., b. Wood	3
E. Rowley, st. Williams, b. Kelly	1
P. Hall, not out	8
Extras	17
Total	75

Bowling: Littledale, 4 for 27; Mitchell, 5 for 43; Batt, 1 for 16; Battles, 1 for 12; Savin, 4 for 17; L. W. de Motte, 3 for 20; Kelly, 2 for 2; Wood, 1 for 0.

Stevens Beats Bates at Net, Takes Final at Hot Springs

Special to The New York Times.

HOT SPRINGS, Va., July 4.—William Richard Stevens Jr. of New York defeated Robert Bates of St. Louis today in the final round of the men's singles of the annual Fourth of July tennis tournament, 6—4, 6—1, 6—1. Stevens held command from the start.

Miss Ellen Bates of St. Louis defeated Mrs. Jackson Boyd of New York in a three-set match in the final of the women's singles, 3—6, 6—2, 7—5.

Miss Bates and her brother won the mixed doubles final from Stevens and Miss Ann Clark of Princeton, 6—3, 4—6, 6—0.

MISS VAIL SCORES IN 110-YARD SWIM

Captures New Jersey A. A. U. Title Free-Style Race at Lake Mohawk Club.

Special to The New York Times.

SPARTA, N. J., July 4.—A close victory by Miss Marion Vail in the New Jersey A. A. U. senior 110-yard free-style swimming championship and an easy triumph by Miss Eva Bein in a scratch 440-yard event were features of a water carnival conducted by the Lake Mohawk Country Club over a 55-yard course in Lake Mohawk today.

Miss Vail, a member of the Women's Swimming Association of New York, but competing unattached since the separation of New Jersey from the Metropolitan A. A. U. district, captured the title test in 1:22, leading by one and four yards, respectively, Miss Susan Robertson and Miss Elsa Mastrup, also unattached.

Miss Bein never was pressed in the quarter-mile swim. Securing an early advantage, she steadily increased her lead and finished fifteen yards ahead of Miss Evelyn Fogler, who shaded Miss Marie Berger. The time was 6:37 4-5.

In a scratch 220-yard breast-stroke test Miss Lillian Irwin won in 3:41 1-5, touching four yards in front of Miss Dorothy Courtney.

THE SUMMARIES.

110-Yard Swim (New Jersey A. A. U. Senior Championship)—Won by Miss Marion Vail, unattached; Miss Susan Robertson, unattached, second; Miss Elsa Mastrup, unattached, third. Time—1:22.

220-Yard Breast-Stroke Swim—Won by Miss Lillian Irwin, Women's S. A., New York; Miss Dorothy Courtney, Women's S. A., second; no third. Time—3:41 1-5.

110-Yard Back-Stroke Swim (Handicap)—Won by Miss Margaret Decker, Women's S. A. (9 seconds); Miss ESrna Kompa, Women's S. A. (7 seconds), second; Miss Elizabeth Kompa, Women's S. A. (13 seconds), third. Time—1:32 1-5.

440-Yard Swim—Won by Miss Eva Bein, Women's S. A.; Miss Evelyn Fogler, Women's S. A., second; Miss Marie Berger, Women's S. A., third. Time—6:37 4-5.

110-Yard Swim (Handicap)—Won by Miss Jessie Conway, Women's S. A. (9 seconds); Miss Willa Horn, Women's S. A. (13 seconds), second; Miss Helen Hendry, Women's S. A. (8 seconds), third. Time—1:18 2-5.

110-Yard Swim for Girls Under 14 (Handicap)—Won by Miss Kathryn Welch, Women's S. A. (17 seconds); Miss Helen Keegan, Women's S. A. (23 seconds), second; Miss Grace Eller, Women's S. A. (24 seconds), third. Time—1:33 1-5.

YOUNG CORBETT BEATS THOMPSON ON COAST

Fresno Boy Gets 10-Round Verdict Over Welterweight Champion—Title Not at Stake.

SAN FRANCISCO, July 4 (AP).—Young Corbett, sensational southpaw fighter from Fresno, Cal., punched his way to a ten-round decision over Young Jack Thompson, welterweight champion, before a crowd of 20,000 today. The title was not at stake.

It was the third time Corbett defeated the Oakland Negro, who won the title from Jackie Fields in Detroit last May. There was no question as to the decision. In the ninth round Corbett, well in the lead, clipped a left to Thompson's body that dropped the titleholder for a nine count. He was groggy when he staggered to his feet but managed to weather the storm of punches shot in as Corbett strove desperately for a knockout. Corbett closed with a tenth-round assault.

MILLER DEFEATS SARKO.

Gains Decision in Six-Round Feature Bout at Long Beach.

Special to The New York Times.

LONG BEACH, L. I., July 4.—Ray Miller of Chicago, 132 pounds, outpointed Mike Sarko, 136, Boston, in the main six-round bout before 1,200 spectators at the Long Beach arena tonight. Sarko went down to the canvas four times, but Miller was unable to deliver the knockout blow.

Andy Zazzarino, 130, Huntington, gained the decision over Sammy Delson, 132½, east side, in the six-round semi-final. Frankie Lazzerri, 130, knocked out Al Cipriani, 127½, in the second round, and Angelo Vaglica 128, of South Brooklyn, gained the verdict over Gatewood Samuels, 128½, of Panama, in another six.

Harry Marko, 118½, east side, fought a four-round draw with Danny London, 115½, Coney Island. In another scheduled four-rounder, Jackie Leonard, 137, of Harlem, knocked out Al Merkin, 139½ of Brooklyn, the referee stopping the bout at the end of the second session.

Bennie Frankel, east side, 126, won the judge's decision over Jack Kress, 124, New York, in the opening four-round bout.

GOLDMAN OUTPOINTS RIVERA

Wins Eight-Round Bout at Golden City Arena—Wallace Victor.

Marty Goldman, Brownsville lightweight, gained the decision over Ray Rivera of Porto Rico in the feature bout of eight rounds at the Golden City Arena in Canarsie before a crowd of 3,500 last night. Goldman weighed 135½ pounds and Rivera 135.

In the eight-round semi-final Herman Wallace, 132, of Brownsville easily outpointed Vincent Sanchez, 133½, of Spain.

Dave Adelman, 116¼, of Philadelphia gained the decision over Sam Faatatti, 122½, in a six-round bout. In another six-rounder, Howard Bush, 162, of New York outpointed Joe Mack, 162, of Flatbush. In the opening four-round encounter Joe Rund, 145, of the east side defeated Jimmy Carter, 146, Harlem.

KENT SCHOOL CREW DEFEATS PRINCETON

Beats Nassau 150-Pound Eight by Half Length to Gain Semi-Finals at Henley.

CROWDS THRILLED BY RACE

Schoolboys' Late Spurt Decides Stirring Duel as Throngs Along Thames Cheer.

GERMAN PUTS OUT WRIGHT

Boetzelen Gains Diamond Sculls Final by Victory in Bitter Battle—Guest Beats Collett.

Wireless to THE NEW YORK TIMES.

HENLEY-ON-THAMES, July 4.—Kent School's powerful eight raced into the semi-finals of the Thames Challenge Cup in the Royal Henley Regatta today, winning by half a length over the plucky Princeton 150-pound crew, which led over most of the course. Kent's time was 7 minutes 27 seconds.

Enthusiastic throngs acclaimed the bitterly fought struggle between the rival American crews as one of the most exciting events ever seen at the annual regatta, and added interest was caused by the presence of large numbers of American spectators, who considered attendance at the race the best way of celebrating their Independence Day.

Both crews were dubious beforehand over the outcome, Father Sill, Kent headmaster and rowing coach, frankly confessing his doubts. The Princeton men, he felt, could rely on their greater experience to win against a boat which outweighed them many pounds to a man.

High tension among the oarsmen was apparent at the start. When the umpire from the launch shouted to the crews, "Are you ready?" Princeton Coxswain F. J. Mayer held up his hand and cried, "No."

Kent Makes False Start.

The Kent crew, however, thought the umpire had given the signal "Go," and leaped into a magnificent start only to be called back after covering thirty yards. The next time the starting signal was given both crews got away well, Princeton with a slightly better start.

The boats passed the island with the Orange and Black crew having the nose of its shell ahead. Supporters of both crews in the umpire's boat behind leaned forward, straining anxiously, while two of the coaches riding bicycles along the towpath to keep up with the boats spurred their respective eights and shouted directions through megaphones.

Kent had the outside lane of the Henley course on the Buckinghamshire side of the river. Princeton was on the Berkshire side.

The day was perfect for racing. Stiff winds which had troubled the crews on previous days had dropped and there was scarcely a ripple on the course which mirrored the lovely Thames Valley setting under a brilliant sunshine. People in punts on both sides of the course stood up as the boats raced onward, all cheering enthusiastically.

Princeton Keeps Slight Lead.

Princeton maintained its lead of a few feet and sympathy of the majority of the spectators seemed to be with Kent, for whose crew all at the regatta have expressed the greatest admiration. The physique and fine appearance in action of the American schoolboys have been especially appealing to English rowing enthusiasts.

The halfway mark was reached with Princeton still in the lead despite the fact that the Kent boat was rowing at a faster stroke from the start. Kent now picked up a bit and gradually caught up with Princeton. When there was barely a half mile remaining to the finish mark people grew more excited, seeing how close together the American boats were racing.

"Now, here is where we see whether Kent's weight will tell on us or not," Gordon Sikes, Princeton coach, said to J. Duncan Spaeth, chairman of Princeton rowing. He averted his gaze from the straining oarsmen and after a moment looked up to see Kent leading by a short margin, which was gradually increasing. Princeton could not regain the lost lead in the short distance remaining.

Crowds in the fashionable stewards' enclosure and at the Phyllis Court Club on the other side of the river yelled as the boats raced past to the finish of a brilliant race.

There were rounds of applause when both crews gave their yells almost simultaneously before going in to the boathouse.

Before getting out of the umpire's launch, Father Sill told Coach Sikes he thought that the fact that the Princeton crew had not been at Henley as long as his oarsmen had partly accounted for their defeat.

"It was a fine race," Sikes told his men, as they went to the showers. The Kent crew appeared the fresher of the two.

Kent has not been really pushed to the limit thus far in the regatta and so is likely to win the cup. Tomorrow morning in the semi-finals Kent will row Worcester College of Oxford, which crew is not worrying the Americans. But if they win the semi-finals they will be faced in tomorrow afternoon's final by the winner of the other semi-final between the formidable Quintin and Vesta Clubs.

Guest Makes Fastest Time.

HENLEY-ON-THAMES, England, July 4 (Canadian Press).—Jack Guest of the Don Rowing Club, Toronto, today defeated T. D. Collett of the Leander Rowing Club by ten lengths in the record time, for this year's competition, of 8 minutes and 42 seconds, in the semi-finals of the Diamond Sculls.

Joe Wright, other Canadian star, representing the Toronto Argonauts, went down to a surprising defeat in the second semi-final, losing by a length and a quarter to the German, Boetzelen, who was timed in 8:52. Guest's time was exactly the same.

Continued on Page Thirteen.

League Lead Kept by Robins, Who Divide With Giants; Yankees Defeated Twice

ROBINS KEEP LEAD; DIVIDE WITH GIANTS

Vance Loses Morning Game, 5-4, in 11th, but Clark Stops McGrawmen in 2d, 5-2.

67,000 VIEW THE COMBATS

Critz's Single Decides Forenoon Encounter, Which Is Replete With Thrills.

GIANTS TIE IT IN NINTH

Afternoon Victory Gives Brooklyn Slight Margin Over Cubs, Who Split With Pirates.

By WILLIAM E. BRANDT.

For a few hours on the Fourth of July Brooklyn ran second in the National League race, but by nightfall yesterday Flatbush smiled again. The afternoon fortunes of war at the Polo Grounds regained for the Robinsonians the ground they lost in the morning. They left the Polo Grounds as microscopic league-leaders, their margin being represented by the mathematical flicker between .6029 and .6027, the latter figure the average of the Cubs.

The morning result ousted the Robins from first place. The Giants beat Dazzy Vance, 5 to 4, in an eleven-inning battle which richly rewarded 22,000 early-rising fans. Chicago contemporaneously, was beating Pittsburgh.

The afternoon result reversed things. The Cubs lost, and the Robins, thanks to sturdy southpaw service from William Watson Clark, won 5 to 2, leading the Giants from start to finish, while a crowd of 45,000 supplied the sound effects. Clark's skillful suppression of the Giants prevented the afternoon game from developing the thrills and suspense of the morning struggle, so that the smaller of the two holiday crowds had the major share of entertainment.

Robins Lead by 4—0 in Both.

In each game the Robins held a 4-0 lead before the Giants could score.

Hogan, Roettger, Jackson and Critz were the hitting heroes cheered by the Giants' cohorts for their morning exploits. Fred Fitzsimmons, who held the Robins hitless the last four innings, became the winning pitcher when Critz shot a single to centre with the bases filled in the second overtime inning.

Joe Heving, who made his début as a major league starting pitcher, held the Robins hitless for the first two innings. Wally Gilbert, leading off the third, punched a homer into the lower left field stand. Finn opened the fourth with an infield single. Frederick bounced out, then Herman whistled the ball deep into the rightfield stands for his nineteenth homer of the season.

Brooklyn's Total Mounts.

Singles by Deberry and Bressler, with Vance's sacrifice in between, put over Brooklyn's fourth run in the fifth. At the moment it seemed just an unnecessary addition to the rapidly mounting Brooklyn total.

But this Bressler single turned out to be the last Brooklyn hit of the game. Soon the Giants began clicking their bats loudly against the Vance deliveries. Hogan pounded a homer into the left-field stands with one on base in the seventh. Critz's double, Lindstrom's single and Terry's sacrifice fly cut the lead to 4-3 in the eighth.

The crisis came in the ninth, when one pitched ball stood between Vance and victory. With one out, Hogan doubled. Marshall went to second base to run for him. Jackson's liner sailed to Frederick, Marshall holding second.

Vance had two strikes on Roettger and needed only one more to make him the victor. But when Dazzy tried for the all-important strike Roettger smacked a single to centre, Marshall skating home with the tying tally.

The winning drive started with a pass to O'Farrell, first up in the eleventh. Jackson's double put O'Farrell on third. Vance passed Roettger purposely, filling the bases. Fitzsimmons's bouncer to Finn forced O'Farrell at the plate, then Critz splashed a liner safely in centre and the game was over.

The box scores:

MORNING GAME.

BROOKLYN (N).	ab.	r.	h.	po.	a.	e.
Bressler, lf.	4	0	1	4	0	0
Finn, 2b.	5	1	1	0	3	0
Frederick, cf.	5	0	0	4	0	0
Herman, rf.	3	1	1	1	0	0
Wright, ss.	4	0	0	4	1	0
Bissonette, 1b.	4	4	1	11	0	0
Gilbert, 3b.	4	1	1	1	4	0
DeBerry, c.	4	1	1	6	1	0
Vance, p.	3	0	0	0	3	0
Total	36	4	6	*31	12	0

NEW YORK (N).	ab.	r.	h.	po.	a.	e.
Critz, 2b.	6	1	2	2	3	0
Leach, lf.	5	0	1	2	0	0
Lindstr'm, 3b.	4	0	2	1	2	1
Terry, 1b.	2	1	0	16	1	0
Ott, rf.	5	0	0	0	0	0
Hogan, c.	4	1	2	8	1	0
cMarshall	0	1	0	0	0	0
O'Farrell, c.	0	0	0	1	0	0
Jackson, ss.	5	1	2	1	5	0
Roettger, cf.	3	0	1	5	0	1
Heving, p.	1	0	1	0	4	0
aAllen	1	0	0	0	0	0
Pruett, p.	0	0	0	0	1	0
bReese	1	0	0	0	0	0
Fitzsim'ns, p.	2	0	0	0	1	
Total	39	5	11	33	18	2

*One out when winning run was scored.
aBatted for Heving in sixth.
bBatted for Pruett in seventh.
cRan for Hogan in ninth.

Brooklyn	0 0 1	2 1 0	0 0 0	0 0	—4
New York	0 0 0	0 0 0	2 1 1	0 1	—5

Runs batted in—Gilbert, Herman 2, Bressler, Hogan 2, Terry, Roettger.

Two-base hits—Jackson 2, Critz, Hogan. Three-base hit—Bissonette. Home runs—Gilbert, Herman, Hogan. Sacrifices—Vance, Wright, Terry, Lindstrom. Double plays—Pruett, Jackson and Terry; Hogan and Critz. Left on bases—New York 10, Brooklyn 4. Bases on balls—Off Heving 1, Pruett 1, Vance 5, Fitzsimmons 1. Struck out—By Vance 4, Heving 2, Pruett 1, Fitzsimmons 3. Hits—Off Heving 6 in 6 innings, Pruett 0 in 1, Fitzsimmons 0 in 4. Winning pitcher—Fitzsimmons. Umpires—Magerkurth, Klem and Clarke. Time of game—2:25.

AFTERNOON GAME.

BROOKLYN (N).	ab.	r.	h.	po.	a.	e.
Bressler, lf.	3	1	0	5	0	0
Finn, 2b.	4	2	1	3	1	0
Frederick, cf.	3	0	0	2	0	0
Herman, rf.	3	0	1	4	0	0
Wright, ss.	4	1	2	0	3	0
Bis'n'te, 1b.	4	0	1	8	1	0
Gilbert, 3b.	4	0	1	1	2	0
Lopez, c.	4	0	1	3	1	0
Clark, p.	3	1	0	1	1	0
Total	32	5	7	27	9	0

NEW YORK (N)	ab.	r.	h.	po.	a.	e.
Critz, 2b.	4	0	1	3	3	1
Allen, cf.	4	0	0	1	0	0
Lindst'm, 3b.	4	1	1	0	3	0
Terry, 1b.	4	0	0	14	2	0
Ott, rf.	4	1	2	3	0	0
Hogan, c.	3	0	1	3	2	0
Jackson, ss.	3	0	1	1	5	0
Roettger, lf.	3	0	0	1	0	0
Walker, p.	2	0	0	1	2	0
aReese	1	0	0	0	0	0
Donohue, p.	0	0	0	0	0	0
Total	32	2	6	27	17	1

aBatted for Walker in eighth.

Brooklyn	2 0 0	0 2 0	0 1 0	—5
New York	0 0 0	0 1 0	0 0 1	—2

Runs batted in—Herman 2, Finn 2, Jackson, Gilbert, Lindstrom.

Two-base hits—Ott, Wright. Home runs—Finn, Lindstrom. Stolen base—Herman. Sacrifice—Frederick. Double play—Terry, Jackson and Terry. Left on bases—New York 3, Brooklyn 6. Bases on balls—Off Walker 5. Struck out—By Walker 3, Clark 7. Hits—Off Walker 7 in 8 innings, Donohue none in 1. Losing pitcher—Walker. Umpires—Klem, Clark and Magerkurth. Time of game—1:50.

Five Leading Batsmen In Each Major League

NATIONAL LEAGUE.

	G.	AB.	R.	H.	P.C.
O'Doul, Philadelphia	61	240	54	99	.413
Klein, Philadelphia	64	265	65	107	.404
Terry, New York	70	281	66	107	.381
P. Waner, Pittsburgh	62	239	46	91	.381
Herman, Brooklyn	67	272	65	103	.379

Leader a year ago—Herman, Brooklyn, .386.

AMERICAN LEAGUE.

	G.	AB.	R.	H.	P.C.
Gehrig, New York	72	265	64	105	.396
Cochrane, Phila	60	207	46	81	.391
Simmons, Phila	62	239	67	93	.389
Rice, Washington	65	265	62	102	.385
Dickey, New York	53	182	30	70	.385

Leader a year ago—Foxx, Philadelphia, .412.

KLEIN HITS NO. 20 AS PHILS DIVIDE

Circuit Drive Helps Turn Back Braves, 7-3—Boston Annexes Second Fray, 9-7.

PHILADELPHIA, July 4 (AP).—Fighting off a late rally by the Phillies the Boston Braves won the second game of a double header today, 9—7, and thus split Independence Day honors.

The Phillies took the first contest, 7—3, when Zachary was knocked out of the box, while Collins pitched steadily throughout.

Chuck Klein hit his twentieth homer in the first game while O'Doul had circuit clouts in each contest.

The box scores:

FIRST GAME.

BOSTON (N.)	ab.	r.	h.	po.	a.	e.
Richb'g, rf.	5	2	3	3	0	0
Maranv'le, ss.	5	1	2	1	3	0
Berger, lf.	3	0	2	1	0	0
Sisler, 1b.	3	0	0	12	0	0
Chatham, 3b.	3	0	0	1	4	1
Spohrer, c.	4	0	1	2	0	0
Clark, cf.	4	0	1	1	0	0
Maguire, 2b.	3	0	0	3	2	0
Zachary, p.	1	0	0	0	1	0
Cun'gham, p.	2	0	0	0	3	0
aMoore	1	0	0	0	0	0
Total	34	3	9	24	13	1

PHILADELPHIA (N.)	ab.	r.	h.	po.	a.	e.
Sothern, cf.	4	0	0	1	0	0
O'Doul, lf.	4	2	3	3	0	0
Klein, rf.	3	2	2	3	1	0
Sherlock, 1b.	3	1	3	11	1	0
Whitney, 3b.	4	1	1	2	3	0
Thompson, 2b.	4	0	1	0	1	1
Thevenow, ss.	3	0	2	4	4	0
Davis, c.	4	0	0	3	0	0
Collins, p.	4	0	0	0	1	0
Total	33	7	12	27	11	1

aBatted for Cunningham in ninth.

Boston	1 0 0	0 2 0	0 0 0	—3
Philadelphia	4 2 0	0 0 0	1 0 .	—7

Runs batted in—Berger, Sherlock, Whitney 2, Thevenow, Klein 2, Maranville, O'Doul.

Two-base hits—Berger, Whitney, Spohrer, Richbourg, Thevenow. Home runs—Klein, O'Doul. Stolen base—Thompson. Sacrifices—Thevenow, McGuire. Double plays—Sherlock and Thevenow; Chatham and Maguire; Chatham, Maranville and Sisler. Left on bases—Boston 8, Philadelphia 5. Bases on balls—Off Zacharay 1, Collins 3, Cunningham 1. Struck out—By Collins 3. Hits—Off Zacharay 6 in 1 2-3 innings (2 out in 2d), Cunningham 6 in 6 1-3. Losing pitcher—Zacharay. Umpires—Moran, Reardon and Stark. Time of game—1:54.

SECOND GAME.

BOSTON (N).	ab.	r.	h.	po.	a.	e.
Richbo'rg, rf.	4	3	3	4	0	0
Mar'nvl'e, ss.	4	1	2	3	5	0
Berger, lf.	4	2	2	1	0	0
Sisler, 1b.	4	1	2	7	1	0
Chatham, 3b.	4	1	1	0	2	0
Spohrer, c.	4	0	1	7	0	0
Clark, cf.	4	0	1	2	0	0
Maguire, 2b.	4	0	0	3	4	1
Frankh'se, p.	3	1	1	0	0	0
Cantwell, p.	1	0	0	0	1	0
Brandt, p.	0	0	0	0	0	0
Smith, p.	0	0	0	0	0	0
Total	36	9	13	27	13	1

PHILADELPHIA (N)	ab.	r.	h.	po.	a.	e.
Sothern, cf.	4	2	1	5	1	0
O'Doul, lf.	4	2	3	1	0	1
Klein, rf.	4	1	2	1	0	0
Sherlock, 1b.	5	1	3	12	0	0
Whitney, 3b.	5	0	2	2	1	0
Thomps'n, 2b.	4	1	3	2	1	0
Thevenow, ss.	4	0	1	1	6	1
Rensa, c.	4	0	0	3	0	0
Benge, p.	4	0	0	0	4	0
aHurst	0	0	0	0	0	0
bDavis	1	0	1	0	0	0
cNichols	0	0	0	0	0	0
dMcCurdy	1	0	0	0	0	0
Total	40	7	16	27	13	2

aBatted for Thompson in ninth.
bBatted for Hurst in ninth.
cRan for Davis in ninth.
dBatted for Rensa in ninth.

Boston	0 0 0	3 2 0	0 1 3	—9
Philadelphia	0 0 2	1 0 0	3 0 1	—7

Runs batted in—O'Doul 2, Berger 2, Sisler 2, Spohrer 2, Thevenow 1, Whitney 2, Thompson 1, Maguire 1, Chatham 2, Davis 1.

Two-base hits—Thevenow, Richbourg. Three-base hit—Thompson. Home run—O'Doul. Stolen base—Sisler. Sacrifices—Sisler, Maranville, Clark, Spohrer. Double plays—Sothern, Thevenow and Sherlock; Maranville, Chatham and Maguire; Maranville and Maguire; Maranville, Maguire and Sisler. Left on bases—Philadelphia 9, Boston 7. Bases on balls—Off Frankhouse 3, Benge 2. Struck out—By Frankhouse 4. Hits—Off Frankhouse 12 in 6 1-3 innings (one out in seventh), Cantwell 3 in 2 (one out in ninth), Brandt 1 in 0 (pitched to one man), Smith none in 2-3. Hit by pitcher—By Benge (Richbourg). Winning pitcher—Cantwell. Losing pitcher—Benge. Umpires—Reardon, Stark and Moran. Time of game—2:39.

Home-Run Hitters.

YESTERDAY'S HOMERS.

Goslin, St. Louis Americans	2
Ruth, New York Americans	1
Hogan, New York Nationals	1
Lindstrom, New York Nationals	1
Gilbert, Brooklyn	1
Herman, Brooklyn	1
Finn, Brooklyn	1
Stephenson, Chicago Nationals	1
Bishop, Philadelphia Americans	1
E. Miller, Philadelphia Americans	1
Simmons, Philadelphia Americans	1
Klein, Philadelphia Nationals	1
O'Doul, Philadelphia Nationals	2
Suhr, Pittsburgh	1
Walker, Cincinnati	1
Morgan, Cleveland	1
Gehringer, Detroit	1
Reynolds, Chicago Americans	1
Kerr, Chicago Americans	1
Kimsey, St. Louis Americans	1
Myer, Washington	1
Swanson, Cincinnati	1
Kelly, Cincinnati	1

The Leaders.

NATIONAL LEAGUE.

L. Wilson, Chicago..23	Hartnett, Chicago..17
Berger, Boston....22	Ott, New York..16
Klein, Phila......20	Cuyler, Chicago..12
Herman, Brooklyn..19	

AMERICAN LEAGUE.

Ruth, New York...32	Simmons, Phila...18
Foxx, Phila......22	Reynolds, Chicago..14
Gehrig, New York..21	Morgan Cleveland..13

League Totals.

National League	400
American League	329
Total	729

SOUTHERN ASSOCIATION.

AT BIRMINGHAM.

(First game.)

					R.	H.	E.
New Orleans	1 1 0	1 0 0	0 1 0	—4	9	1
Birmingham	1 3 1	0 0 3	0 0 .	—8	13	3

Batteries—Shaute, Conklin, Fuhr and Mondino, Anderson; Hasty and Gibson.

(Second game.)

New Orleans	0 0 1	0 0 3	0 0 0	—4	8	1
Birmingham	2 1 0	4 0 0	0 0 .	—7	8	1

Batteries—Barnhardt and Anderson; Caldwell and Gibson.

AT ATLANTA.

(First game.)

Mobile	0 0 1	1 4 4	0 0 0	—10	16	3
Atlanta	1 1 4	2 0 1	3 2 .	—14	20	1

Batteries—Pipgras, Black, Leonards and Thompson; Sullivan, Hills, Dumovich, Howard and Barrett, Polvogt.

(Second game.)

Mobile	0 0 0	0 0 0	5 1 1	—7	11	0
Atlanta	0 2 2	0 0 3	0 0 1	—8	12	0

Batteries—Campbell, Pipgras, Black and Hill; Blethen, Francis and Polvogt.

AT NASHVILLE.

(First game.)

Chattanooga	0 1 0	1 0 1	5 0 0	—8	11	0
Nashville	0 0 0	0 1 0	0 0 2	—3	6	4

Batteries—Davis and Kenna; Zumbro, Head and Kreuger.

(Second game.)

Chattanooga	3 0 0	1 0 0	3 0 1	—8	12	1
Nashville	0 2 3	0 1 0	1 0 0	—7	8	1

Batteries—Parks, Starr and Bolton, Kenna; McColl, Sanders and Moore.

AT MEMPHIS.

(First game.)

Little Rock	0 0 0	0 1 0	0 0 0	—1	7	1
Memphis	0 0 5	1 0 0	3 0 .	—9	15	1

Batteries—Hughes, Barnabee and Shunault; May and Campbell.

(Second game.)

Little Rock	0 0 0	2 2 0	0	—4	6	1
Memphis	0 0 0	0 0 0	0	—0	5	1

Batteries—Moonland, Kandler; Walker and Berger.

STANDING OF THE CLUBS.

	W.	L.	PC.		W.	L.	PC.
Memphis	52	29	.642	Atlanta	41	41	.500
N. Orleans	47	31	.603	Little Rock	40	43	.482
Chattano'ga	40	39	.506	Nashville	35	45	.438
Birmingh'm	40	39	.506	Mobile	26	54	.325

Baseball Tomorrow, Ebbets Field. Double-header, B'klyn vs. Boston, 1st game 2:05.—Advt.

CUBS WIN AND LOSE AGAINST PIRATES

League Champions Take Morning Combat, 10 to 1, but Lose in Afternoon, 5 to 1.

TEACHOUT VICTOR IN FIRST

Blanks Pittsburgh Till the Ninth—Kremer Turns Tables on Chicago in Second.

PITTSBURGH, July 4 (AP).—Pittsburgh and Chicago divided their holiday double-header today, the Cubs winning the morning game in a comparatively easy manner, 10 to 1, and the Pirates the afternoon fray, 5 to 1.

Teachout blanked the Pirates until the ninth in the forenoon combat, and Kremer turned the tables on the National League champions after luncheon. Suhr's home run was the first run of the afternoon contest.

The box scores:

MORNING GAME.

CHICAGO (N.)	ab.	r.	h.	po.	a.	e.
Blair, 2b.	5	0	1	3	6	0
English, 3b.	5	0	0	2	4	0
Cuyler, rf.	4	2	3	5	1	0
Wilson, cf.	5	1	0	2	0	0
Steph'son, lf.	4	1	1	0	0	0
Grimm, 1b.	5	1	2	8	0	0
Taylor, c.	4	3	2	4	0	0
Beck, ss.	4	1	1	3	2	1
Teachout, p.	3	1	1	0	0	0
Total	35	10	11	27	13	1

PITTSBURGH (N.)	ab.	r.	h.	po.	a.	e.
P.Waner, rf.	4	0	1	1	0	0
Brickell, cf.	3	0	1	2	0	0
Comr'sky, lf.	4	0	0	1	0	0
Grant'm, 2b.	3	1	0	3	4	0
Traynor, 3b.	4	0	1	2	1	0
Suhr, 1b.	3	0	3	9	1	0
Bartell, ss.	4	0	1	2	4	0
Hemsley, c.	4	0	0	5	3	0
Meine, p.	2	0	0	2	1	0
aEngle	1	0	1	0	0	0
Lang, p.	0	0	0	0	0	0
Chagnon, p.	0	0	0	0	1	0
Total	32	1	8	27	15	0

aBatted for Meine in eighth.

Chicago	0 0 0	3 0 0	1 6 0	—10
Pittsburgh	0 0 0	0 0 0	0 0 1	—1

Runs batted in—Grimm, Beck 2, Teachout, Cuyler 2, Stephenson 2, Suhr.

Two-base hits—Cuyler, Beck, Teachout, Engle. Home run—Stephenson. Stolen base—Blair. Sacrifices—Stephenson, Beck. Double plays—English, Blair and Grimm 2. Left on bases—Chicago 6, Pittsburgh 7. Bases on balls—Off Meine 2, Lang 3, Teachout 3. Hits—Off Meine 7 in 8 innings, Lang 4 in 2-3, Chagnon 0 in 1-3. Struck out—By Meine 3, Teachout 2. Hit by pitcher—By Meine (Taylor). Wild pitch—Lang. Losing pitcher—Meine. Umpires—Pfirman, Quigley and Scott. Time of game—1:51.

AFTERNOON GAME.

CHICAGO (N).	ab.	r.	h.	po.	a.	e.
Blair, 2b.	4	0	1	2	2	0
English, 3b.	4	1	2	0	1	1
Cuyler, rf.	4	0	2	4	1	0
Wilson, cf.	3	0	0	4	0	0
Steph'nson, lf.	4	0	2	1	0	0
Grimm, 1b.	3	0	0	6	1	0
Hartnett, c.	3	0	1	4	0	0
Beck, ss.	3	0	0	3	4	0
Root, p.	2	0	0	0	1	0
aHeathcote	1	0	0	0	0	0
Shealy, p.	0	0	0	0	0	0
Total	31	1	8	24	10	1

PITTSBURGH (N).	ab.	r.	h.	po.	a.	e.
P.Waner, rf.	5	0	2	4	0	0
Brickell, cf.	5	0	2	6	0	0
Com'rosky, lf.	3	0	2	2	0	0
Grantham, 2b.	3	1	0	1	4	0
Traynor, 3b.	4	1	1	0	1	0
Suhr, 1b.	3	2	2	10	1	0
Bartell, ss.	2	0	1	2	3	0
Hemsley, c.	4	1	1	2	1	0
Kremer, p.	3	0	1	0	1	0
Total	32	5	12	27	11	0

aBatted for Root in eighth.

Chicago	0 0 0	0 0 0	0 0 1	—1
Pittsburgh	0 0 0	1 0 2	2 0 .	—5

Runs batted in—Suhr, Hemsley, Kremer, Traynor, Bartell, Wilson.

Two-base hits—Stephenson, Traynor. Three-base hit—Hemsley. Home run—Suhr. Double plays—Hemsley and Grantham; Bartell and Suhr; Cuyler and Grimm; Suhr and Bartell; Blair, Beck and Grimm. Bases on balls—Off Root 3. Hits—Off Root 11 in 7 innings, Shealy 1 in 1. Hit by pitcher—By Root (Suhr). Sacrifices—Bartell, Kremer, Wilson. Left on bases—Chicago 4, Pittsburgh 9. Struck out—By Kremer 2, Root 3. Losing pitcher—Root. Umpires—Quigley, Scott and Pfirman. Time of game—1:24.

BALTIMORE ANNEXES TWO FROM READING

Makes 18 Hits in First Game, Which Is Featured by Six Home Runs.

BALTIMORE, July 4 (AP).—The Orioles took two games from the Reading Keys today. They captured the first, 13 to 10, by clouting eighteen base hits. The night cap was a 3-to-2 affair with five and six hits, respectively.

Six home runs were hit in the opener but Scott secured the only four-base blow in the second.

Monte Weaver did relief work in both contests and allowed only three hits in six and one-third innings.

The box scores:

FIRST GAME.

READING (I).	ab.	r.	h.	po.	a.	e.
Jurgess, ss.	4	1	0	2	5	0
Whitman, rf.	4	3	2	3	0	1
Scott, cf.	5	2	2	2	1	0
Quellich, lf.	5	1	2	2	0	0
Boss, 1b.	4	1	1	9	1	0
Walsh, 2b.	5	1	2	2	3	0
Grace, c.	4	0	2	2	1	0
Klein, rf.	4	1	2	1	0	0
Carts, p.	1	0	0	0	0	0
Bell, p.	2	0	0	0	0	0
Woolfolk, p.	0	0	0	0	0	0
aDavis	1	0	1	0	0	0
Total	40	10	14	24	13	2

BALTIMORE (I).	ab.	r.	h.	po.	a.	e.
Dalrymple, 2b.	6	1	2	3	3	0
Barton, rf.	4	2	2	5	0	1
Solters, lf.	5	2	2	0	0	0
Hauser, 1b.	4	1	1	7	1	0
Stroner, 3b.	5	1	3	1	2	0
McGowan, cf.	3	2	3	2	0	1
Sand, ss.	4	2	1	1	2	1
McMullen, c.	5	2	3	7	0	0
Wertz, p.	1	0	1	0	1	0
Coumbe, p.	3	0	0	1	0	0
M. Weaver, p.	0	0	0	0	0	0
Total	40	13	18	27	9	3

aBatted for Bell in eighth.

Reading	3 2 0	0 0 1	0 1 3	—10
Baltimore	7 1 0	0 4 0	1 0 .	—13

Runs batted in—Solters 5, Scott 1, Walsh 3, Lehman 1, McMullen 2, Wertz 1, Boss 1, Quellich 2, McGowan 1, Stroner 3, Hauser 1, Davis 1.

Two-base hits—McGowan, Lehman, Barton, Solters, Stroner. Three-base hit—Sand. Home runs—Solters, McGowan, Quellich, Whitman, Hauser, Walsh. Stolen base—Barton. Sacrifice—Coumbe. Double plays—Stroner, Dalrymple and Hauser. Left on base—Baltimore 9, Reading 7. Bases on balls—Off Carts 1, Wertz 2, Bell 4, Coumbe 1. Struck out—By Wertz 2, Coumbe 4, Woolfolk 2. Hits—Off Carts 5 in 1-3 inning, Wertz 6 in 1 1-3, Bell 13 in 6 2-3, Coumbe 8 in 7 1-3, Woolfolk 0 in 1, M. Weaver 0 in 1-3. Hit by pitcher—By Wertz (Whitman). Wild pitch—Bell. Winning pitcher—Coumbe. Losing pitcher—Carts. Umpires—Finneran and Irwin. Time of game—2:15.

SECOND GAME.

READING (I).	ab.	r.	h.	po.	a.	e.
Jurgess, ss.	4	0	1	1	0	0
Whitman, rf.	4	0	2	1	0	0
Scott, lf.	4	1	1	4	0	1
Loftus, cf.	3	1	1	5	0	0
Boss, 1b.	3	0	1	0	0	0
Walsh, 2b.	2	0	0	2	0	0
Lehman, 3b.	2	0	0	1	1	0
Whitney, c.	2	0	0	4	0	0
Grace, c.	0	0	0	2	1	0
Hermann, p.	3	0	0	0	1	0
aDavis	1	0	0	0	0	0
Total	28	2	6	*20	3	1

BALTIMORE (I).	ab.	r.	h.	po.	a.	e.
Dalry'ple, 2b.	4	0	1	2	4	0
Barton, rf.	3	0	2	0	0	0
Gill, lf.	2	0	0	4	0	0
Hauser, 1b.	3	1	2	11	0	0
Stroner, 3b.	2	0	0	1	3	1
McGowan, cf.	1	0	0	0	0	0
Sand, ss.	2	1	0	1	2	1
Danning, c.	2	0	0	2	0	0
Edwards, p.	0	0	0	0	0	0
M.Weaver, p.	2	0	0	0	2	0
bSolters	0	0	0	0	0	0
cStewart	0	1	0	0	0	0
Total	21	3	5	21	11	2

*Two out when winning run was scored.
aBatted for Whitney in sixth.
bBatted for M. Weaver in seventh.
cRan for Danning in seventh.

Reading	0 1 0	0 0 1	0—2
Baltimore	0 0 0	0 1 0	2—3

Runs batted in—Whitney, Stroner, Solters, Scott, Barton.

Two-base hits—Barton, Whitman. Three-base hits—Hauser 2, Dalrymple. Home run—Scott. Sacrifices—Gill, Stroner, Solters, Danning. Double play—Stroner and Hauser. Left on base—Baltimore 6, Reading 7. Bases on balls—Edwards 2, Hermann 3. Struck out—By M. Weaver 2, Hermann 3. Hits—Off Edwards 3 in 1 inning (none out in second), M. Weaver 3 in 6. Hit by pitcher—By Hermann (Barton). Wild pitch—M. Weaver. Winning pitcher—M. Weaver. Umpires—Irwin and Finneran. Time of game—1:40.

International League.

YESTERDAY'S RESULTS.

Newark 6, Jersey City 3 (first).
Newark 4, Jersey City 3 (second).
Baltimore 14, Reading 10 (first).
Baltimore 3, Reading 2 (second).
Toronto 4, Rochester 1 (first).
Toronto 7, Rochester 4 (second).
Montreal 6, Buffalo 5 (afternoon).
Buffalo 5, Montreal 4 (night, 10 innings).

STANDING OF THE CLUBS.

	Won.	Lost.	P. C.
Baltimore	50	30	.625
Rochester	48	33	.593
Toronto	47	36	.566
Montreal	42	36	.438
Buffalo	36	43	.456
Newark	35	43	.449
Jersey City	34	46	.425
Reading	27	52	.342

WHERE THEY PLAY TODAY.

Jersey City at Newark.
Toronto at Rochester.
Montreal at Buffalo.
Reading at Baltimore.

Baseball Today, Polo Grounds. Giants vs. Brooklyn, 3 P. M.—Advt.

WINNING PITCHERS IN DOUBLE HEADER HERE.

Fred Fitzsimmons, Giants.

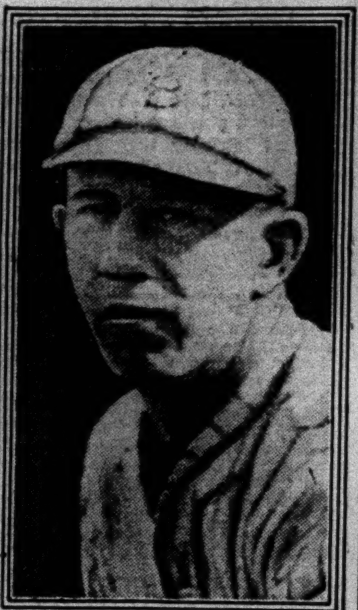

Times Wide World Photo.

Bill Clark, Robins.

CARDINALS TRIUMPH TWICE OVER REDS

Victors by 15-4 and 6-2 Behind Pitching of Rhem and Johnson Respectively.

ST. LOUIS, July 4 (AP).—The Cardinals won both ends of a double-header from the Cincinnati Reds today. In the opening game the Cardinals hit hard behind Flint Rhem's effective pitching and won, 15 to 4, while in the second contest Johnson hurled brilliantly for a 6 to 2 triumph.

Johnson shut out the visitors until the ninth, when Swanson and Kelly hit home runs. Walker hit a homer for the Reds in the opening game.

Larry Benton started the first game for the Reds, but he was treated roughly and retired. The Cardinals continued their assault on May and Campbell.

The box scores:

FIRST GAME.

CINCINNATI (N).	ab.	r.	h.	po.	a.	e.
Walker, lf.	4	2	1	4	0	1
Sukeforth, c.	5	1	2	5	0	2
Swanson, cf.	5	0	2	2	0	0
Stripp, 3b.	4	0	3	1	2	0
Heilmann, rf.	3	0	1	1	0	0
Kelly, 1b.	4	0	0	4	2	0
Ford, 2b.	4	1	1	2	1	0
Durocher, ss.	4	0	1	2	2	0
Benton, p.	2	0	0	1	0	0
May, p.	0	0	0	0	0	0
Campbell, p.	2	0	0	2	0	0
Total	37	4	11	24	7	3

ST. LOUIS (N).	ab.	r.	h.	po.	a.	e.
Douthit, cf.	5	1	1	3	0	1
Adams, 3b.	5	2	2	0	4	0
Watkins, rf.	5	4	4	3	0	0
Frisch, 2b.	4	4	3	2	4	1
Fisher, lf.	5	1	2	2	0	0
Gelbert, ss.	4	1	3	1	3	0
Bott'ley, 1b.	5	0	0	12	0	1
Mancuso, c.	3	1	1	4	1	0
Rhem, p.	4	1	1	0	1	0
Total	40	15	17	27	13	3

Cincinnati	1 0 1	0 1 1	0 0 0	—4
St. Louis	2 0 2	8 3 0	0 0 .	—15

Runs batted in—Walker, Heilmann 2, Campbell, Frisch 2, Douthit, Adams 2, Fisher 2, Gelbert 5, Mancuso.

Two-base hits—Watkins, Frisch, Fisher, Stripp, Gelbert. Three-base hit—Gelbert. Home run—Walker. Stolen base—Swanson. Sacrifices—Mancuso, Heilmann. Double plays—Ford, Durocher and Kelly; Frisch, Gelbert and Bottomley. Left on bases—Cincinnati 10, St. Louis 4. Bases on balls—Off Benton 1, Campbell 1, Rhem 3. Struck out—By Campbell 3, Rhem 4. Hits—Off Benton 10 in 3 innings, Campbell 3 in 5, May 4 in none (none out in fourth). Wild pitch—Rhem. Passed ball—Mancuso. Losing pitcher—Benton. Umpires—Jorda, McGrew and Rigler. Time of game—1:57.

SECOND GAME.

CINCINNATI (N).	ab.	r.	h.	po.	a.	e.
Walker, lf.	4	0	0	1	0	1
Swanson, cf.	4	1	3	2	0	0
Stripp, 3b.	5	0	1	0	1	0
Kelly, 1b.	4	1	1	11	0	0
Heilmann, rf.	3	0	0	1	0	1
Ford, 2b.	4	0	0	2	7	0
Durocher, ss.	3	0	0	3	3	0
Gooch, c.	3	0	0	3	1	1
Kolp, p.	2	0	0	1	1	0
aCrawford	1	0	0	0	0	0
Total	33	2	5	24	13	4

ST. LOUIS (N).	ab.	r.	h.	po.	a.	e.
Douthit, cf.	4	0	0	3	0	0
Adams, 3b.	3	2	1	0	0	0
Watkins, rf.	3	1	2	6	0	0
Frisch, 2b.	3	0	1	1	0	0
Fisher, lf.	4	0	1	1	0	0
Gelbert, ss.	4	1	1	9	3	0
Bottoml'y, 1b.	4	1	3	4	0	0
Wilson, c.	3	1	1	3	0	0
Johnson, p.	4	0	0	0	1	0
Total	32	6	10	27	4	0

aBatted for Kolp in eighth.

Cincinnati	0 0 0	0 0 0	0 0 2	—2
St. Louis	0 0 0	0 0 1	0 5 .	—6

Runs batted in—Fisher, Gelbert 2, Swanson, Kelly.

Two-base hit—Stripp. Three-base hit—Gelbert. Home runs—Swanson, Kelly. Stolen bases—Bottomley, Wilson. Sacrifice—Watkins. Double plays—Ford, Durocher and Kelly, Ford and Kelly. Left on base—Cincinnati 4, St. Louis 6. Bases on balls—Off Kolp 1, Ash 2, Johnson 1. Struck out—By Kolp 2, Ash 1, Johnson 2. Hits—Off Kolp 7 in 7 innings, Ash 3 in 0. Wild pitch—Kolp. Losing pitcher—Kolp. Umpires—McGrew, Rigler and Jorda. Time of game—1:35.

EASTERN LEAGUE.

AT PROVIDENCE.

(First Game.)

					R.	H.	E.
Allentown	5 3 0	0 1 1	0 0 3	—13	20	0
Providence	0 0 1	0 0 0	1 0 0	—2	7	1

Batteries—Hyman and Pasek; Fallenstin, Hart, Evans, Smith and Stack.

(Second Game.)

Allentown	0 1 1	1 0 4	2	—9	15	1
Providence	0 0 0	0 0 2	0	—2	7	1

Batteries—Levy and Pasek; Peery and Pond.

AT ALBANY.

(First Game.)

Springfield	1 0 0	0 0 4	0 0 0	—5	6	2
Albany	0 0 0	7 0 2	0 0 .	—9	11	1

Batteries—O'Neal, Lautenbacher, Schmidt, Tabor and Sinott; Styborski, Doyle and R. Smith.

(Second Game.)

Springfield	0 2 1	0 0 1	1 0 0	—5	10	0
Albany	1 0 0	0 0 0	0 0 0	—1	7	1

Batteries—Bloomer and Kohlbecker; Bishop, Railton and J. Smith.

AT BRIDGEPORT.

(First Game.)

New Haven	0 0 0	0 0 0	0 4 0	—4	8	0
Bridgeport	1 0 1	0 1 0	0 0 0	—3	7	2

Batteries—Donnelly and Linton; Signor, Hunter and Healey.

(Second Game.)

Bridgeport	2 1 0	0 0 1	2 0 1	—7	14	0
New Haven	2 0 0	0 0 0	0 0 0	—2	6	1

Batteries—Turner and Veltman; Varmon and Padden.

STANDING OF THE CLUBS.

	W.	L.	PC.		W.	L.	PC.
Bridgeport	3	1	.750	Springfield	2	2	.500
Allentown	3	1	.750	Albany	1	3	.250
New Haven	2	1	.667	Providence	0	3	.000

TIGERS WIN TWICE FROM THE INDIANS

Take 10-Inning Morning Game, 5-4—Gehringer's Homer in 12th Decides Second, 4-3.

DETROIT, July 4 (AP).—Charlie Gehringer broke up a twelve-inning game with a home run into the right field bleachers to give Detroit a 4-to-3 victory over the Cleveland Indians this afternoon and victories in both games of a double-header. The Tigers won the morning game by 5 to 4 in ten innings.

The second game was featured by the Tigers' base running, which included six stolen bases. Desautels and Johnson worked a double steal in the seventh, the catcher scoring.

In the morning game Cleveland tallied a run in the tenth, but Detroit came back in its half of the inning to score twice and win. George Uhle pitched the afternoon contest for Detroit, turning in his seventh victory of the season.

The box scores:

MORNING GAME.

CLEVELAND (A).	ab.	r.	h.	po.	a.	e.
Burnett, ss.	5	0	1	1	4	1
J. Sewell, 3b.	4	1	1	1	1	0
Averill, cf.	5	1	1	3	0	0
Hodapp, 2b.	3	1	2	3	7	1
Morgan, 1b.	3	0	2	12	1	0
Falk, rf.	5	0	1	0	0	0
Jamieson, lf.	4	1	1	2	0	0
Myatt, c.	4	0	2	5	1	0
Ferrell, p.	3	0	1	2	2	0
Total	36	4	12	*29	16	2

DETROIT (A).	ab.	r.	h.	po.	a.	e.
Johnson, rf.	5	1	1	1	0	0
Funk, cf.	5	0	2	5	2	0
Gehringer, 2b	4	1	1	1	5	0
Alexander, 1b	4	0	0	12	0	1
McManus, 3b.	3	1	0	1	1	0
Stone, lf.	4	1	2	3	0	0
Akers, ss.	3	0	1	4	3	0
Hayworth, c.	4	0	1	3	1	0
Sorrell, p.	2	0	0	0	2	0
Sullivan, p.	0	0	0	0	0	0
aUhle	1	0	1	0	0	0
bRogell	0	1	0	0	0	0
Total	35	5	9	30	14	1

aBatted for Sullivan in tenth.
bRan for Uhle in tenth.
*Two out when winning run scored.

Cleveland	0 0 0	0 0 1	0 1 1	1	—4
Detroit	0 0 0	0 0 0	3 0 0	2	—5

Runs batted in—Falk 1, Morgan 2, Stone 1, Akers 1, Myatt 1, Johnson 1, Funk 1.

Two-base hits—Ferrell, Jamieson, Averill, Johnson. Stolen base—Gehringer. Sacrifices—Sorrell, Akers, Hodapp 2, Morgan. Double plays—Gehringer, Akers and Alexander 2, Ferrell and Hodapp; Hodapp, Burnett and Morgan. Left on bases—Detroit 4, Cleveland 8. Bases on balls—Off Sorrell 3, Ferrell 1. Struck out—By Sorrell 2, Ferrell 3. Hits—Off Sorrell 11 in 8 1-3 innings, Sullivan 1 in 1 2-3. Winning pitcher—Sullivan. Umpires—Deneen, Nallin and Van Graflin. Time of game—2:05.

AFTERNOON GAME.

CLEVELAND (A).	ab.	r.	h.	po.	a.	e.
Burnett, ss.	6	0	0	3	2	1
Porter, rf.	5	0	1	2	0	0
Morgan, 1b.	5	2	2	13	0	1
Hodapp, 2b.	4	1	1	2	7	0
Averill, cf.	5	0	2	6	0	0
J. Sewell, 3b.	4	0	1	0	3	0
Jamieson, lf.	5	0	0	3	0	0
Myatt, c.	5	0	2	4	1	0
Shoffner, p.	3	0	0	0	1	1
Harder, p.	1	0	0	0	1	0
Total	43	3	9	33*	15	3

DETROIT (A).	ab.	r.	h.	po.	a.	e.
Johnson, rf.	6	1	1	2	0	0
Funk, cf.	6	0	1	1	0	0
G'hring'r, 2b.	4	1	1	2	9	0
Alex'der, 1b.	5	0	1	15	2	0
Shevlin, 1b.	0	0	0	3	0	0
McManus, 3b.	5	1	4	2	2	0
Stone, lf.	3	0	0	4	0	0
Akers, ss.	4	0	0	3	4	0
Desautels, c.	5	1	2	2	0	0
Uhle, p.	5	0	2	2	2	0
aRogell	0	0	0	0	0	0
Total	43	4	12	36	19	0

*None out when winning run scored.
aRan for Alexander in tenth.

Cleveland	0 0 2	0 0 0	0 1 0	0 0 0	—3
Detroit	0 1 0	0 0 0	2 0 0	0 0 1	—4

Runs batted in—Stone, Hodapp, Averill, Gehringer 2, Morgan.

Two-base hits—Hodapp, Averill, Uhle, Myatt. Three-base hit—McManus. Home runs—Morgan, Gehringer. Stolen bases—Stone, Johnson 2, Desautels 2, McManus. Sacrifices—Stone 2, Gehringer, Harder. Double plays—Shoffner, Myatt and Morgan; Burnett, Hodapp and Morgan; Akers and McManus. Left on bases—Cleveland 7, Detroit 11. Bases on balls—Off Uhle 2, Shoffner 1, Harder 1. Struck out—By Uhle 2, Shoffner 1, Harder 1. Hits—Off Shoffner 8 in 6 1-3 innings, Harder 4 in 4 2-3 (none out in 12th). Losing pitcher—Harder. Umpires—Nallin, Vangraflan and Deneen. Time of game—2:25.

WESTERN LEAGUE.

Omaha 8, Des Moines 7 (Thursday night).
Topeka 8, Oklahoma City 4 (Thursday night).
Omaha 3, Des Moines 2.
Oklahoma City 4, Topeka 3.
Wichita 5, St. Joseph 4 (first).
Wichita 4, St. Joseph 3 (second).
Denver 17, Pueblo 4 (first).
Pueblo 7, Denver 4 (second).

STANDING OF THE CLUBS.

	W.	L.	PC.		W.	L.	PC.
Omaha	44	28	.611	Denver	39	39	.500
Wichita	43	32	.573	Des Moines	37	39	.487
Okla. City	38	37	.507	Topeka	34	46	.425
Pueblo	38	37	.507	St. Joseph	30	45	.400

TEXAS LEAGUE.

Wichita Falls 9, Fort Worth 4 (1st game).
Wichita Falls 3, Fort Worth 2 (2d game).
Dallas 6, Shreveport 5 (1st game).
Shreveport 5, Dallas 4 (2d game).
San Antonio 6, Beaumont 5 (1st game).
San Antonio 6, Beaumont 1 (2d game).
Houston 7, Waco 3 (1st game).
Houston 3, Waco 1 (2d game).

STANDING OF THE CLUBS.

	W.	L.	PC.		W.	L.	PC.
Houston	8	3	.727	San Antonio	5	6	.455
Wichita F.	8	3	.727	Shreveport	5	6	.455
Waco	6	5	.545	Dallas	4	7	.364
Fort Worth	5	6	.455	Beaumont	3	8	.273

YANKS LOSE TWICE; RUTH HITS HIS 32D

Bow to Senators in Double-Header at Washington Before Crowd of 35,000.

MYER'S HOMER DECISIVE

Blow in Second Game Erases New York's Lead—Jones and Marberry Hurl Victories.

By JOHN DREBINGER.

Special to The New York Times.

WASHINGTON, D. C., July 4.—This staid metropolis went on something of a baseball jamboree today, reminiscent of the days of 1924 and 1925, as a crowd of 35,000 jammed Griffith Stadium beyond its capacity, overflowed on the playing field and allowed itself to be carried away in a transport of enthusiasm the while Walter Johnson's Senators ambushed the Yankees in two sharp encounters and tossed Colonel Ruppert's banners into the Potomac.

Behind the sturdy right arm of the veteran Sam Jones the Senators won the first game with consummate skill by a score of 8 to 0. This done, the burly Fred Marberry strode to the mound and led the Nationals to another impressive victory by a score of 7 to 3.

That the Yanks bestirred themselves at all in this second engagement was due almost entirely to the presence of Babe Ruth, who, with his damaged finger still taped and bandaged, drove his thirty-second homer of the season over the right field fence.

Babe Also Bunts a Run Home.

This blow, which kept him nineteen days ahead of his record pace of 1927, was produced in the first inning. Two rounds later he pushed another Yankee run across with an ingenious bunt that permitted Combs to score from third, and Lou Gehrig followed this master stroke with a lusty two-bagger into the crowd that tallied the Babe.

Those three tallies effectively wiped out the two runs the Senators had counted in the first off Eddie Wells, but at this untimely moment the Yankee machine sputtered and went dead and in the next inning another homer unfolded itself which, so far as the outcome of this particular game was concerned, proved of considerably more vital importance. It was a smack to dead centre by Buddy Myer with two Senators on the base paths, and virtually sank the Yankee craft then and there. In the fifth a pass, a double by Loepp and a single by Bluege gave the Senators two more and the rout was complete. Marberry, allowing eight hits, but only one after the fourth, held the Yanks in a grip of iron to the end.

Senators Drive Out Pipgras.

Jones, making his first start on the mound since June 5, did an even better job than on his last effort against the Yanks on May 27 when he rolled back his former playmates with four hits. The issue itself sailed out of the crowded ball park as early as the third when George Pipgras went down under a bristling five-hit attack that yielded the Senators a crop of five runs. To this deplorable situation Owen Carroll, succeeding Pipgras, offered only slight relief, the Senators counting two more in the fourth. The Yanks long since had breathed their last. They got only two men as far as third. Ruth got a triple in the first and in the ninth Gehrig a double.

The box scores:

FIRST GAME.

NEW YORK (A).	ab.	r.	h.	po.	a.	e.
Combs, lf.	3	0	0	0	0	0
Wu'stling, ss.	4	0	1	1	5	0
Ruth, rf.	3	0	1	1	0	0
Lazzeri, 2b.	4	0	0	3	2	0
Gehrig, 1b.	4	0	2	8	0	0
H. Rice, cf.	4	0	0	4	0	0
Dickey, c.	2	0	1	7	0	2
Chapman, 3b.	3	0	0	2	2	0
Pipgras, p.	1	0	0	0	0	0
Carroll, p.	2	0	0	0	3	1
Total	30	0	5	24	12	3

WASHINGTON (A).	ab.	r.	h.	po.	a.	e.
Myer, 2b.	5	2	2	4	2	0
Rice, rf.	5	2	2	1	0	0
Manush, lf.	5	1	4	4	0	0
Loepp, lf.	0	0	0	0	0	0
Cronin, ss.	4	1	2	1	4	0
Judge, 1b.	4	1	1	9	0	0
West, cf.	4	0	2	3	0	0
Bluege, 3b.	2	0	0	1	3	0
Ruel, c.	4	0	0	4	0	0
Jones, p.	3	1	0	0	0	0
Total	36	8	13	27	9	0

New York	0 0 0	0 0 0	0 0 0	—0
Washington	0 0 5	2 0 0	1 0 .	—8

Runs batted in—Rice, Manush 2, Cronin, West, Ruel.

Two-base hits—Manush 2, Gehrig. Three-base hit—Ruth. Double play—Cronin, Myer and Judge. Left on bases—New York 6, Washington 9. Bases on balls—Off Pipgras 1, Jones 3, Carroll 2. Struck out—By Jones 4, Pipgras 1, Carroll 4. Hits—Off Pipgras 6 in 2 2-3 innings, Carroll 7 in 5 1-3. Hit by pitcher—By Carroll (Bluege 2). Losing pitcher—Pipgras. Umpires—McGowan, Owens and Moriarty. Time of game—2:05.

SECOND GAME.

NEW YORK (A).	ab.	r.	h.	po.	a.	e.
Combs, lf.	3	1	1	1	0	0
Wuestling, ss.	4	0	0	5	2	1
Ruth, rf.	4	2	2	0	0	0
Lazeri, 2b.	2	0	0	2	2	0
Gehrig, 1b.	4	0	3	10	3	0
H. Rice, cf.	4	0	1	3	0	0
Dickey, c.	3	0	1	3	0	0
Chapman, 3b.	3	0	0	0	2	0
Wells, p.	2	0	0	0	1	0
Henderson, p.	1	0	0	0	0	0
aCooke	1	0	0	0	0	0
Total	31	3	8	24	10	1

WASHINGTON (A).	ab.	r.	h.	po.	a.	e.
Myer, 2b.	4	2	2	1	7	0
S. Rice, cf.,rf.	3	0	0	0	0	0
Cronin, ss.	4	1	0	2	2	0
Harris, rf.	3	0	0	1	0	0
West, cf.	0	0	0	2	0	0
Judge, 1b.	3	1	1	11	1	0
Loepp, lf.	4	1	1	1	0	0
Bluege, 3b.	4	0	1	0	0	0
Spencer, c.	4	1	2	8	1	0
Marberry, p.	3	1	1	1	3	0
Total	32	7	8	27	14	0

aBatted for Chapman in ninth.

New York	1 0 2	0 0 0	0 0 0	—3
Washington	2 0 0	3 2 0	0 0 x	—7

Runs batted in—Ruth 2, Judge, Gehrig, Myer 3, Loepp, Bluege.

Two-base hits—Myer, Judge, Combs, Gehrig, Loepp. Home runs—Ruth, Myer. Stolen base—Judge. Sacrifices—S. Rice, Dickey. Left on bases—New York 5, Washington 6. Bases on balls—Off Wells 2, Marberry 3, Henderson 2. Struck out—By Wells 2, Marberry 4, Henderson 1. Hits—Off Wells 8 in 5 innings, Henderson 0 in 3. Losing pitcher—Wells. Umpires—Owens, Moriarty and McGowan. Time of game—2:03.

AMERICAN ASSOCIATION.

AT LOUISVILLE.

(First Game.)

					R.	H.	E.
Indianapolis	0 0 0	0 0 1	0 0 1	—2	10	2
Louisville	0 2 0	3 0 3	5 0 .	—13	19	0

Batteries—Jonnard and Sprinz; Wilkinson and Thompson.

(Second Game.)

Indianapolis	0 0 0	0 0 0	0 0 0	—0	6	2
Louisville	0 0 0	1 0 0	2 1 .	—4	10	0

Batteries—Van Alstyne and Riddle; Weinert and Autry.

AT ST. PAUL.

(First Game.)

Minneapolis	0 0 0	0 0 2	0 0 1	—3	5	1
St. Paul	0 0 0	0 0 0	0 0 1	—1	4	0

Batteries—Brillheart and Griffin; Betts and Grabowski.

AT MINNEAPOLIS.

(Second Game.)

St. Paul	3 0 0	0 0 2	0 0 0	—5	8	1
Minneapolis	1 0 0	0 6 2	0 0 .	—9	16	1

Batteries—Murphy, Nekola, Vanatta and Fenner; Hill, Dupont, McCullough and Gonzales.

AT TOLEDO.

(First Game.)

Columbus	3 0 0	0 0 0	0 1 0	—4	7	1
Toledo	1 1 0	0 0 0	0 10 .	—12	15	2

Batteries—Doyle, Wysong, Winters and Devine; Scott, Heimach and E. Smith, Henline.

(Second Game.)

Columbus	1 1 0	0 1 0	0 0 0	—3	8	3
Toledo	4 0 0	0 3 0	1 0 .	—8	12	2

Batteries—R. Miller, Maxton and Dixon; Heimach and Henline.

AT MILWAUKEE.

(First Game.)

Kansas City	0 0 1	0 1 0	2 2 0	—6	13	1
Milwaukee	0 0 0	0 0 1	0 0 3	—4	10	1

Batteries—Day and Angley; Robertson and Young.

(Second Game.)

Kansas City	0 0 0	1 0 1	3 0 1	—6	13	0
Milwaukee	1 1 3	0 0 2	0 0 .	—7	11	2

Batteries—Thomas, Maley, Sheehan and Snyder, Angley; Stiely, Ryan and Shea.

STANDING OF THE CLUBS.

	W.	L.	PC.		W.	L.	PC.
Louisville	48	27	.640	Min'apolis	35	39	.473
St. Paul	43	32	.573	Ind'apolis	31	41	.431
Toledo	41	34	.547	Columbus	33	44	.429
Kansas City	36	36	.500	Milwaukee	31	45	.408

45,000 See Hakoah Win, 3-2, In Sao Paulo Soccer Contest

The New York headquarters of the New York Hakoah soccer team received a cablegram from Sao Paulo, Brazil, yesterday stating that the eleven had just defeated the Palestra Italia club in that city before a crowd of 45,000 persons by a score of 3 to 2.

In yesterday's game the Hakoah men were slow in getting their attack under way, according to the cablegram, and the home side was ahead by 2 to 0 at the end of the first half. Then the New Yorkers went on the attack. Goals by Grenfeld and Gruenwald knotted the count. The opposition came back with a rush, but the Hakoah defense held and then, just before the final whistle, Schneider sent in the goal that won the game for the New Yorkers.

WHITE SOX SPLIT TWO WITH BROWNS

Take Nightcap, 6 to 4, Behind Al Thomas After Succumbing in Opener, 11 to 3.

Special to The New York Times.

CHICAGO, July 4.—The White Sox and Browns did the usual give-and-take today in their holiday bill. In the opener the tail-end White Sox lost, 11 to 3, but annexed the nightcap by 6 to 4 behind the pitching of Al Thomas.

Goose Goslin hit two homers in the initial encounter. He uncorked a home run with a mate on base in the fourth and hit the other in the sixth with two men waiting. Both were off Ted Lyons, who retired during a five-run rally in the eighth.

The box scores:

FIRST GAME.

ST. LOUIS (A).	ab.	r.	h.	po.	a.	e.
M'N'ly, 1b.lf.	5	2	2	7	0	0
O'R'ke, 3b.1b	3	1	1	1	1	0
Goslin, lf.	4	2	2	3	0	0
Kress, ss.	5	1	3	2	2	0
Ferrell, c.	4	1	1	3	0	0
Schulte, cf.	4	1	2	4	0	1
Badgro, cf.	0	0	0	0	0	0
Melillo, 2b.	4	0	0	3	4	1
Gullic, rf.	4	2	3	4	0	0
Collins, p.	2	0	0	0	1	0
Kimsey, p.	1	1	1	0	1	0
Total	36	11	15	27	9	2

CHICAGO (A).	ab.	r.	h.	po.	a.	e.
Kerr, 2b.	5	0	0	4	5	0
Barnes, cf.	5	1	2	1	0	0
Reynolds, rf.	2	1	0	1	0	0
Jolley, lf.	4	0	0	1	1	0
Mulleavy, ss.	5	0	2	1	2	0
Clancy, 1b.	4	1	2	13	0	0
Kamm, 3b.	2	0	1	2	3	0
aWatwood	1	0	0	0	0	0
Jeffries, 3b.	0	0	0	1	1	0
Tate, c.	4	0	0	3	3	0
Lyons, p.	3	0	2	0	4	0
Walsh, p.	1	0	1	0	0	0
Totals	36	3	10	27	19	0

aBatted for Kamm in seventh.

St. Louis	0 0 0	2 0 3	1 5 0	—11
Chicago	0 0 0	0 0 1	2 0 0	—3

Runs batted in—Mulleavy, Clancy, Lyons, Goslin 5, O'Rourke, Schule, Gullic 2, Kimsey 2.

Two-base hits—McNeely 2, Ferrell, Barnes, Mulleavy. Three-base hit—Gullic. Home runs—Goslin 2, Kimsey. Sacrifices—O'Rourke, Collins. Double plays—Kress, Melillo and McNeely; Melillo, Kress and O'Rourke. Hits—Off Collins 9 in 6 1-3 innings, Lyons 13 in 7 2-3. Bases on balls—Off Collins 4, Kimsey 1, Lyons 2. Struck out—By Collins 3, Lyons 2. Left on bases—Chicago 11, St. Louis 2. Winning pitcher—Collins. Losing pitcher—Lyons. Umpires—Ormsby, Hildebrand and Guthrie. Time of game—2:10.

SECOND GAME.

ST. LOUIS (A).	ab.	r.	h.	po.	a.	e.
McNeely, 1b.	4	1	1	6	0	1
O'Rourke, 3b.	5	0	1	2	2	0
Goslin, lf.	3	1	0	3	0	0
Kress, ss.	5	1	1	2	1	2
Ferrell, c.	2	1	0	2	2	0
Schulte, cf.	4	0	1	3	0	0
Badgro, cf.	0	0	0	1	0	0
Melillo, 2b.	2	0	0	2	3	0
Gullic, rf.	4	0	0	3	0	0
Stewart, p.	2	0	0	0	2	0
Stiles, p.	0	0	0	0	0	0
aKimsey	1	0	0	0	0	0
Total	32	4	4	24	10	3

CHICAGO (A).	ab.	r.	h.	po.	a.	e.
Kerr, 2b.	3	2	2	4	1	0
Barnes, cf.	2	2	0	0	0	0
Reynolds, rf.	4	2	1	4	0	0
Jolley, lf.	4	0	2	2	0	1
Metzler, lf.	0	0	0	1	0	0
Mulleavy, ss.	3	0	1	0	4	2
Clancy, 1b.	4	0	2	11	1	0
Kamm, 3b.	4	0	1	1	2	2
Berg, c.	4	0	0	4	1	1
Thomas, p.	3	0	0	0	3	0
Total	31	6	9	27	12	6

aBatted for Stiles in ninth.

St. Louis	0 0 3	0 0 1	0 0 0	—4
Chicago	1 0 0	0 3 0	2 0 x	—6

Runs batted in—Kress, Gullic, Kerr, Reynolds 2, Jolley, Mulleavy 2.

Two-base hit—Kerr. Home runs—Kerr, Reynolds. Sacrifices—Melillo 2, Barnes, Mulleavy. Double plays—Kress and Melillo; Thomas, Mulleavy, Kerr and Clancy. Hits—Off Stewart 7 in 4 1-3 innings, Stiles 2 in 3 2-3. Bases on balls—Off Thomas 5, Stewart 2, Stiles 1. Struck out—By Thomas 5, Stiles 1. Left on bases—St. Louis 8, Chicago 6. Losing pitcher—Stiles. Umpires—Guthrie, Hildebrand and Ormsby. Time of game—2:00.

CRESCENT NINE BEATEN.

Loses to Maplewood A. C. Team at Bay Ridge by 6 to 3.

The Crescent Athletic Club baseball team lost to the Maplewood A. C. at the Bay Ridge Field yesterday, 6 to 3.

The box score:

MAPLEWOOD A. C.	ab.	r.	h.	po.	a.	e.
Rasmus'n, cf.	4	2	0	6	0	0
M'Meeh'n, ss.	4	1	2	3	3	2
Elefanti, 2b.	4	0	1	4	5	1
DiDom'co, 3b.	3	0	0	1	2	0
Caputo, 1b.	4	1	2	9	0	1
Klein, lf.	4	1	0	1	0	0
Faller, rf.	2	0	0	1	0	0
Santo, rf.	2	0	0	0	0	0
Camarato, c.	4	0	1	1	2	0
Ricci, p.	4	1	1	1	1	0
Totals	35	6	7	27	13	4

CRESCENT A. C.	ab.	r.	h.	po.	a.	e.
Rapp, 2b.	3	1	0	2	2	0
Parr, 1b.	4	0	1	9	1	0
Sullivan, lf.	5	0	2	1	0	0
Brascher, cf.	3	0	0	1	0	0
Kellett, ss.	5	0	2	3	8	1
Rhees, rf.	2	0	0	2	0	0
Schirling, 3b.	5	1	1	0	1	1
Ackerman, c.	5	1	1	8	2	0
Anderson, p.	1	0	0	1	1	0
Jarvis, p.	1	0	0	0	0	1
Moran, p.	1	0	0	0	1	0
Bieber, rf.	1	0	0	0	0	0
Total	36	3	7	27	14	3

Maplewood A. C.	2 0 0	0 2 2	0 0 0	—6
Crescent A. C.	0 0 2	0 0 0	0 1 0	—3

Two-base hits—Schirlong, Parr, Sullivan. Stolen base—Kellett. Double plays—Kellett and Parr; Rapp, Kellett and Parr. Left on bases—Maplewood 4, Crescent 13. Base on balls—Off Ricci 7, Anderson 1, Jarvis 1. Struck out—By Ricci 1, Anderson 2, Jarvis 2, Moran 1. Hits—Off Ricci 7, Anderson 4 in 4 1-3 innings, Jarvis 3 in 1 2-3. Umpirs—Egan and Moran.

NEW YORK-PA. LEAGUE.

AT YORK.

(Morning Game.)

					R.	H.	E.
Harrisburg	0 0 3	1 0 0	0 0 0	—4	9	2
York	2 0 2	0 0 1	3 0 .	—8	9	1

Batteries—Wineapple and Cobb; George and Uzmann.

AT HARRISBURG.

(Afternoon Game.)

York	0 0 5	0 0 1	0 1 0	—7	15	3
Harrisburg	0 1 2	0 0 0	3 0 0	—6	9	2

Batteries—Bagbie, Cester and Uzmann; Hearn, Deshong and Cobb.

AT WILLIAMSPORT.

(Morning Game.)

Hazleton	0 0 0	0 0 0	0 0 2	—2	7	0
Williamsport	0 1 0	0 0 0	0 5 .	—6	11	2

Batteries—Walsh, Bolger and Savino; Lehr and Ernst Johnson.

(Afternoon Game.)

Hazleton	0 1 0	0 0 0	1 0 0	—2	7	1
Williamsport	0 0 0	0 0 4	0 4 .	—8	8	0

Batteries—Mauney and Dougherty; Shaney and Johnson.

AT WILKES-BARRE.

(Morning Game.)

Scranton	0 0 0	0 0 0	1 2 0	—3	8	2
Wilkes-Barre	0 0 0	0 0 0	0 1 1	—2	9	1

Batteries—Karpp and Rangnow; Johnson, Dailey and Catherum.

AT SCRANTON.

(Afternoon Game.)

Wilkes-Barre	2 0 0	2 0 5	0 0 0	—9	13	1
Scranton	2 0 2	0 0 0	0 0 2	—6	12	1

Batteries—Phillips and Gatherum; Ferner, Buchanan, Haines and Rangnow.

AT ELMIRA.

(Morning Game)

Triple Cities	0 0 0	0 0 0	0 0 0	—0	6	0
Elmira	0 2 0	0 0 0	0 0 .	—2	6	1

Batteries—Pitts, Simmons and Steinecke; Sweeney and Jenkins.

(Afternoon Game)

Triple Cities	0 1 1	2 0 0	0 2 1	—7	12	2
Elmira	1 0 0	1 0 1	0 0 1	—4	11	2

Batteries—Kneisch and Steinecke; Holzhauser and Kenny.

STANDING OF THE CLUBS.

	W.	L.	PC.		W.	L.	PC.
Williamsp't	38	27	.585	Harrisburg	32	33	.492
Elmira	37	28	.569	Scranton	28	34	.452
Hazleton	31	27	.534	Triple Cities	28	36	.437
Wilkes-B're	31	31	.500	York	27	36	.429

RED SOX, ATHLETICS DIVIDE TWIN BILL

Boston Comes From Behind to Win Opener, 7-6; Then Loses, 4-2, Before 30,000.

ROMMEL MASTER IN BOX

Yields Only Six Hits in Triumph of Mackmen—Bishop, Simmons, Miller Get Homers.

BOSTON, July 4 (AP).—The league-leading Athletics broke even in a doubleheader today with the Red Sox. A holiday gathering of 30,000 saw the Red Sox take the first game, 7 to 6, and the Athletics the second, 4 to 2.

Rommel held the Bostonians to six hits in the second game and the visitors scored all their runs of Lisenbee in the seventh. McNair's single and Bishop's double followed two passes and a hit batter.

The Red Sox came from behind to win the first game in which Bishop, Simmons and Miller of the Athletics got homers.

The box scores:

FIRST GAME.

PHILADELPHIA (A).	ab.	r.	h.	po.	a.	e.
Bishop, 2b.	4	1	1	2	2	0
Haas, cf.	3	0	0	4	0	0
Cochrane, c.	5	1	1	6	1	0
Simmons, lf.	4	2	1	4	0	0
Foxx, 1b.	3	0	0	4	2	0
E.Miller, rf.	3	1	1	2	0	0
Dykes, 3b.	1	1	0	2	0	0
Boley, ss.	1	0	0	1	1	1
Grove, p.	3	0	1	1	0	0
Quinn, p.	0	0	0	0	0	0
aWilliams	1	0	0	0	0	0
Walberg, p.	0	0	0	0	1	0
Earnshaw, p.	0	0	0	0	0	0
Total	30	6	5	*26	8	1

BOSTON (A).	ab.	r.	h.	po.	a.	e.
Oliver, cf.	4	2	3	4	0	0
Sweeney, 1b.	5	2	2	10	1	0
Scarritt, lf.	5	0	2	1	0	0
Webb, rf.	3	0	0	1	0	0
Regan, 2b.	4	1	1	4	1	0
Miller, 3b.	4	0	0	0	1	0
Rhyne, ss.	3	0	0	1	6	0
Berry, c.	4	0	2	4	1	0
Russell, p.	2	0	0	1	1	0
bHeving	1	0	0	0	0	0
cDurst	0	1	0	0	0	0
Morris, p.	0	0	0	0	0	0
Durham, p.	0	0	0	0	0	0
dReeves	0	1	0	0	0	0
Totals	33	7	10	27	11	0

*Two out when winning run scored.
aBatted for Quinn in eighth.
bBatted for Russell in seventh.
cRan for Heving in seventh.
dBatted for Durham in ninth.

Philadelphia	1 1 2	0 0 1	0 1 0	—6
Boston	0 1 2	0 0 0	2 0 2	—7

Runs batted in—Simmons 2, Bishop, E. Miller, Dykes, Grove, Sweeney 2, Scarritt 2, Webb, Rhyne.

Two-base hits—Sweeney, Regan, Berry. Home runs—Bishop, Simmons, E. Miller. Sacrifices—Haas, Webb, Rhyne. Double plays—Bishop, Boley and Foxx; Russell, Rhyne and Sweeney. Left on bases—Philadelphia 7, Boston 6. Bases on balls—Off Grove 2, Walberg 2, Russell 3, Morris 4, Durham 1. Struck out—By Grove 4, Walberg 1. Hits—Off Grove 8 in 6 2-3 innings, Quinn 1 in 1-3, Walberg none in 1 1-3, Earnshaw 1 in 1-3, Russell 5 in 7, Morris none in 1-3, Durham none in 1 2-3. Hit by pitcher—By Russell (Dykes). Wild pitch—Earnshaw. Winning pitcher—Durham. Losing pitcher—Walberg. Umpires—Geisel, Connolly and Campbell. Time of game—2:15.

SECOND GAME.

PHILADELPHIA (A).	ab.	r.	h.	po.	a.	e.
Bishop, 2b.	4	0	2	3	6	0
Haas, cf.	4	0	1	3	0	0
Cochrane, c.	4	0	1	3	0	0
Simmons, lf.	3	1	0	3	0	0
Foxx, 1b.	3	1	0	10	0	0
E.Miller, rf.	4	0	0	4	0	0
Dykes, 3b.	1	1	0	1	1	0
McNair, ss.	4	1	1	0	1	1
Rommel, p.	3	0	0	0	1	0
Total	30	4	5	27	9	1

BOSTON (A).	ab.	r.	h.	po.	a.	e.
Oliver, cf.	4	1	2	6	0	0
Todt, 1b.	4	0	1	11	1	0
Scarritt, lf.	4	0	1	0	0	0
Webb, rf.	4	0	1	1	0	0
Regan, 2b.	4	0	0	1	1	0
O. Miller, 3b.	4	0	0	0	2	0
Rhyne, ss.	4	1	1	5	7	0
Heving, c.	3	0	0	3	0	0
aDurst	1	0	0	0	0	0
Connolly, c.	0	0	0	0	0	0
Lisenbee, p.	2	1	0	0	0	0
bSweeney	1	0	0	0	0	0
Smith, p.	0	0	0	0	0	0
Total	34	2	6	27	11	0

aBatted for Heving in eighth.
bBatted for Lisenbee in eighth.

Philadelphia	0 0 0	0 0 0	4 0 0	—4
Boston	1 0 0	0 1 0	0 0 0	—2

Runs batted in—Bishop 2, McNair 2, Webb 1, Lisenbee 1.

Two-base hits—Bishop, Webb, Rhyne. Double plays—Todt, Rhyne and Todt; Regan, Rhyne and Todt. Left on bases—Philadelphia 5, Boston 5. Bases on balls—Off Lisenbee 4, Smith 1. Struck out—By Rommel 3, Lisenbee 1. Hits—Off Lisenbee 5 in 8 innings, Smith none in 1. Hit by pitcher—By Lisenbee (Dykes). Losing pitcher—Lisenbee. Umpires—Campbell, Geisel and Connolly. Time of game—1:35.

10-INNING NIGHT GAME CAPTURED BY BUFFALO

Bisons Take Errorless Contest, 5-4, After Losing to Montreal in Afternoon, 6-5.

BUFFALO, N. Y., July 4 (AP).—Night baseball recorded another brilliant success tonight when the Buffalo Bisons snapped a five-game losing streak by beating the Montreal Royals, 5—4, in ten innings of sparkling, errorless play.

The Royals had inflicted the fifth straight one-run loss suffered by the Bisons in the afternoon portion of the double bill by capturing a 6-to-5 decision.

The box scores:

AFTERNOON GAME.

MONTREAL (I).	ab.	r.	h.	po.	a.	e.
Gaudette, rf.	3	1	1	0	0	0
Gautreau, 2b.	4	1	0	1	5	0
Haines, cf.	4	0	1	4	1	0
Head, c.	4	1	1	3	0	0
Urbanski, ss.	4	0	1	1	6	1
Calleran, 3b.	4	0	1	0	4	0
Conley, lf.	4	1	2	3	0	0
Henry, 1b.	3	1	1	15	0	0
Th'rmahlen, p.	3	1	1	0	1	0
Total	33	6	9	27	17	1

BUFFALO (I).	ab.	r.	h.	po.	a.	e.
Hawks, 1b.	4	1	2	12	0	0
Thomas, 2b.	5	0	2	5	2	0
Sax, ss.	5	0	1	1	4	0
Tucker, rf.	4	0	1	0	0	0
Miller, cf.	4	0	1	2	0	0
Moore, lf.	4	0	1	2	0	0
Barrett, 3b.	3	1	0	1	2	2
Grube, c.	3	2	2	4	2	0
Mangum, p.	0	0	0	0	0	0
Williams, p.	2	1	1	0	1	1
Schoof, p.	0	0	0	0	0	0
Mills, p.	0	0	0	0	0	0
aTomlin	1	0	0	0	0	0
bCooney	1	0	0	0	0	0
cHargreaves	1	0	0	0	0	0
Total	37	5	11	27	13	3

aBatted for Mangum in second.
bBatted for Williams in fourth.
cBatted for Hawks in ninth.

Montreal	2 2 0	0 2 0	0 0 0	—6
Buffalo	0 0 1	2 0 2	0 0 0	—5

Runs batted in—Head 2, Henry 2, Thomas, Haines, Grube 2.

Two-base hits—Thomas 2, Williams, Gaudette. Home runs—Head, Henry, Grube. Stolen bases—Sax, Urbanski. Sacrifices—Head Barrett, Thormahlen. Double plays—Barrett, Thomas and Hawks; Haines and Urbanski; Sax, Thomas and Hawks. Left on bases—Buffalo 7, Montreal 7. Bases on balls—Off Mangum 1, Thormahlen 2, Williams 1, Schoof 3. Struck out—By Mangum 1, Thormahlen 1, Williams 1. Hits—Off Mangum 2 in 3 innings, Williams 6 in 6, Schoof none in 2-3, Mills 0 in 1-3. Losing pitcher—Mangum. Umpires—Carroll and Donnelly. Time of game—2 hours.

NIGHT GAME.

MONTREAL (I).	ab.	r.	h.	po.	a.	e.
Gaudette, rf.	3	1	1	5	0	0
Gautreau, 2b.	5	1	1	1	4	0
Haines, cf.	3	1	1	3	0	0
Niebergall, c.	4	0	2	4	0	0
Urbanski, ss.	4	0	1	0	6	0
Calleran, 3b.	4	0	0	0	1	0
Conley, lf.	3	0	0	3	0	0
Henry, 1b.	4	1	2	12	1	0
Buckalew, p.	3	0	1	1	0	0
Total	33	4	9	*29	12	0

BUFFALO (I).	ab.	r.	h.	po.	a.	e.
Hawkes, 1b.	5	0	1	8	0	0
Thomas, 2b.	4	0	0	1	2	0
Moore, lf.	3	0	0	5	0	0
Tucker, rf.	5	1	2	1	0	0
Sax, 3b.	4	0	0	1	0	0
Mueller, cf.	4	1	3	2	0	0
Cooney, ss.	4	1	1	1	4	0
Hargreaves, c.	3	1	1	11	0	0
Leverett, p.	2	1	1	0	1	0
Mills, p.	1	0	0	0	3	0
Total	35	5	9	30	10	0

*Two out when winning run scored.

Montreal	0 0 1	0 0 0	1 2 0	0	—4
Buffalo	0 4 0	0 0 0	0 0 0	1	—5

Runs batted in—Leverett 2, Hawks 1, Moore 1, Gaudette 1, Conley 1, Haines 2, Hargreaves 1.

Two-base hits—Niebergall, Gautreau. Three-base hit—Haines. Stolen base—Sax. Sacrifices—Moore, Gaudette, Leverett, Conley, Buckalew, Hargreaves. Double plays—Cooney, Thomas and Hawks; Mills, Cooney and Hawks. Left on bases—Montreal 4, Buffalo 10. Bases on balls—Off Buckalew 6, Leverett 1, Mills 1. Struck out—By Leverett 9, Buckalew 2, Mills 1. Hits—Off Leverett 7 in 7 1-3 innings, Mills 2 in 2 2-3. Winning pitcher—Mills. Umpires—Donnelly and Caroll. Time of game—2:00.

Other News of Sports On Next Four Pages

MAJOR LEAGUE BASEBALL

NATIONAL LEAGUE.

YESTERDAY'S RESULTS.

New York 5, Brooklyn 4. (11 innings, A. M.).
Brooklyn 5, New York 2 (P. M.).
Chicago 10, Pittsburgh 1 (A. M.).
Pittsburgh 5, Chicago 1 (P. M.).
Philadelphia 7, Boston 3 (1st).
Boston 9, Philadelphia 7 (2d).
St. Louis 15, Cincinnati 4 (1st).
St. Louis 6, Cincinnati 2 (2d).

STANDING OF THE CLUBS.

	Won.	Lost.	P. C.
Brooklyn	41	27	.6029
Chicago	44	29	.6027
New York	37	33	.529
St. Louis	36	33	.522
Boston	33	35	.485
Pittsburgh	32	37	.464
Cincinnati	27	42	.391
Philadelphia	25	39	.391

WHERE THEY PLAY TODAY.

Brooklyn at New York (3 P. M.).
Boston at Philadelphia (two).
Chicago at Pittsburgh.
Cincinnati at St. Louis.

AMERICAN LEAGUE.

YESTERDAY'S RESULTS.

Washington 8, New York 0 (1st).
Washington 7, New York 3 (2d).
Boston 7, Philadelphia 6 (1st).
Philadelphia 4, Boston 2 (2d).
Detroit 5, Cleveland 4. (10 innings, A. M.)
Detroit 4, Cleveland 3. (12 innings, P. M.).
St. Louis 11, Chicago 3 (1st).
Chicago 6, St. Louis 4 (2d).

STANDING OF THE CLUBS.

	Won.	Lost.	P. C.
Philadelphia	50	27	.649
Washington	46	25	.648
New York	43	29	.597
Cleveland	35	38	.479
Detroit	32	43	.427
St. Louis	30	44	.405
Boston	29	43	.403
Chicago	26	42	.382

WHERE THEY PLAY TODAY.

New York at Washington.
Philadelphia at Boston.
Cleveland at Detroit.
St. Louis at Chicago.

BOATS AND ACCESSORIES.

CHARTER MODERN 80-FOOT AUXILIARY schooner, 3 staterooms, spacious salon, bath, captain's quarters, crew's quarters (4); most reasonably from July 15. Trafalgar 0092.

GARWOOD LIMOUSINE, 45 MILES PER hour, fully equipped, many extras, including radio, canvas cover, etc.; price reasonable. Leon A. Tarr, 1,674 Broadway, Columbus 7388.

City's Safe and Sane Holiday Athletic Program Draws 20,000 Participants

20,000 TAKE PART IN HOLIDAY GAMES

Athletic Program, Sponsored by Mayor's Committee, Draws 400,000 Spectators.

EAST SIDE LEADS TURNOUT

Crowd at Hudson Park So Great Police Reserves Are Called to Clear the Field.

FIGURES SET A RECORD

5,000 More Contestants Than Last Year—Canoe Championships Held in Central Park.

New high marks in the numbers of spectators, competitors, events and playgrounds were reached yesterday in the annual city-wide athletic program sponsored by Mayor Walker's committee on the safe and sane celebration of Independence Day.

More than 20,000 athletes—most of them athletes just for this one day—participated in more than 700 events in fifty-six playgrounds and five municipal baths, while proud fathers and mothers and interested neighbors, to the number of 400,000, looked on. In fact, so interested did the spectators at Hudson Park become that they swarmed all over the field so that it was impossible for the meet to continue until police reserves cleared the field.

These figures represent a marked increase over the statistics of last year's affair, when 350,000 persons witnessed 15,000 competitors participate in 400 events at fifty playgrounds and baths. More significant to this new trend toward a safe and sane celebration of the birthday of the nation is the fact that yesterday's totals nearly doubled those of 1927.

East Side Out in Force.

As is usually the case, the crowded lower east side was out in force both as spectators and competitors, with the more newly developed boroughs of Brooklyn and Queens turning out in greater numbers than ever in the past. So eager were the youthful athletes to compete that impromptu events were arranged on the spot, events, by the way, that the A. A. U. has not even records for.

In this category were such contests as firecracker races, crossing the brook, flag races, shoe races, one-legged races, wheelbarrow races, hopping races and a fat man's race. This last named event was limited to those over 200 pounds, a startling contrast at one playground, 189th Street and Amsterdam Avenue, where 4-year-old youngsters struggled manfully in a crossing-the-brook encounter.

Virtually every nation in Europe was represented by sons and daughters of its emigrants. Family ties were forgotten for a day, as brother competed against brother, sister against sister and neighbor against neighbor.

How Contests Were Divided.

The contests were divided in general into three weight classes, 85 pounds, 110 pounds and 130 pounds. But in many instances added events included elementary school, junior high school and P. S. A. L. events, A. A. U. tests, parochial school encounters, Catholic Y. M. N. U., Y. M. C. A., intersettlement and recreation centre events.

There were baseball, boxing and tennis matches, with some community singing and entertainment. At 189th Street and Amsterdam Avenue, where the 4-year-olds competed, two youngsters were listed to sing. But they became so bashful that no amount of persuasion could get them to perform. So one impromptu singer was called to entertain, and then every one wanted to sing, the officials halting the volunteers after nearly a dozen had displayed their talents.

Among some of the better-known athletes who competed were Jack Eller Jr. of Jamaica at Highland Park, Jack La Rose of Brooklyn Tech and Kenneth Wibecan of the Brooklyn Harriers, former national junior 100-yard champion. The two schoolboys won, however, and the older star lost, Edward Siegel of the Swedish-American A. C. defeating the former Pittsburgh runner in 0:10:6.

Girl Is Star of the Day.

Perhaps the most gratified athlete of the entire 20,000 was Miss J. Stancznk at McCarren Park. Her achievements included a first in the 70-yard dash, a first in the 220, a first in the high jump, a first in the shot put and a second in the broad jump. This young lady was the only quadruple victor of the day, but there were many double winners.

R. Arlansky won both sprints at McCarren Park. M. Gerlick R. Benson and I. Schwartz won twice at John Jay Park; Sophie Mastachowska won two events, while her sister, Stella, won another at McCarren; Joseph Fleming won two at McKinley Park; J. Simon won twice at Avenue S and Fourteenth Street; Gregory Athanaskos won two and placed second in another event at Queensboro Oval, while at the same playground John Losonsky duplicated this feat; Marian Manniennelo won twice at 169th Street and Amsterdam Avenue.

Other Double Winners.

Other double winners included F. Wallace at Carmansville; Margaret Sullivan at Watergate; M. Filowitz at Coleman Park; James Amity at Carroll Park; Hyman Aronowitz at Corlears Hook; N. Sheikowitz at Jasper Oval and Isidore Rosenberg at Dyckman Street and Payson Avenue.

Instances of where two members of the same family were victorious follow: Kate and Anna McInnery at Heckscher, William and Wilhelmina Neil at Colonial, Lilian and Caroline Roth at Lindsay, Margaret and Mildred Brennan, John and Rose Keenan at Seventy-fifth Street and Riverside Drive, James and Frank La Femina at Greene Playground, Mildred and Margaret Murphy at the Market Street Pier.

The Metropolitan Canoe Championships were conducted at the West Seventy-second Street Lake in Central Park under the auspices of James V. Mulholland of the Department of Parks and the Atlantic Division of the American Canoe Association.

The summaries of the canoe events:

METROPOLITAN CANOE CHAMPIONSHIPS

Four Doubles, Junior—Won by Island; Metropolitan, second; Sheepshead Bay, third.
One-Man Doubles, Intermediate—Won by Leo Berg, Fort Washington; C. Ralinser, Pendleton, second; E. Warner, Black Hawk, third.
Lady Tandem Doubles—Won by Wanda; Inwood, second.
One-Man Doubles, Junior—Won by Sawling, Indian Head; Adame, Island, second; Pino, Wanda, third.
Four Doubles, Senior—Won by Pendleton; Wanda, second; Yonkers, third.
Tilting—Won by W. Kramer and J. Kramer, Island; E. McManus and B. Currinoff, Inwood, second; E. Lindahl and A. Baxter, Inwood, third.
Tandem Doubles, Junior—Won by J. Smith and Adamec, Island; E. Keegan and F. Davis, Inwood, second; E. Drake and H. Powers, Inwood, third.
One-Man Doubles, Senior—Won by E. Reidel, Pendleton; H. Burns, Yonkers, second; W. Kramer, Island, third.
Tandem Singles, Junior—Won by Gouling and Cullivane, Indian Head; E. Lindahl and F. Cecelan, Inwood, second; W. Cordes and O. Schmidt, Black Head, third.
One-Lady Doubles—Won by E. Browen, Wanda; B. Friunseeky, Island, second; J. Bowden, Inwood, third.
Four Singles, Intermediate—Won by Island; Indian Head, second; Black Hawk, third.
One-Man Singles, Senior—Won by W. Gaehler, Pendleton; D. Fishman, Indian, second; W. Bruns, Yonkers, third.
One-Man Singles, Junior—Won by F. Schneider, Wanda; A. Piersan, Indian Head, second; O. Schmidt, Black Hawk, third.
Four Singles, Senior—Won by Pendleton; Yonkers, second; Inwood, third.
One-Man Singles, Intermediate—Won by C. Robinson, Pendleton; J. Smith, Island, second; W. Bruns, Yonkers, third.

Outboard Drivers at Westerly Set Two New World's Records

WESTERLY, R. I., July 4 (AP).—Two new world's records for outboard motor boats were made here today in special events marking the opening of two days of racing at the Westerly Yacht Club. Over a one-mile straightaway Elliot Spencer of West Brook, Conn., set a new mark of 39.560 miles an hour for Class B, Division 1, boats. He beat his own mark of 39.217.

Walter Kopke of Essex, Conn., broke the old mile straightaway record of 38.528 miles an hour for Class C, Division 1, boats with a mark of 43.426. The old mark was held by Miss Hilda Muller of Bay City, Mich.

QUALTERS WINS TWICE IN MEET AT YONKERS

Takes 100 and 300 Yard Events —Broderick Captures 1,000 and 600 Yard Runs.

Double victories of William Qualters, unattached, and John Broderick of the Hollywood Inn A. C. were among the features of the eight A. A. U. events contested at the annual Yonkers Fourth of July track and field meet held under the auspices of the Mayor John J. Fogarty's committee at Glen Park, Yonkers, yesterday.

Qualters won the 100-yard dash and 300-yard run and also placed second in the running broad jump. Broderick triumphed in the 1,000-yard and 600-yard runs.

THE SUMMARIES.

A. A. U. Events.

100-Yard Dash—Won by William Qualters, unattached; Louis Torrieri, Hollywood Inn, second; Donald Long, Hollywood Inn, third. Time—0:10 1-5.
1,000-Yard Run—Won by John Broderick, Hollywood Inn; Harrison Proctor, Hollywood Inn, second; Howard Campbell, Hollywood Inn, third. Time—2:24 2-5.
300-Yard Run—Won by William Qualters, unattached; Ray Billings, unattached, second; Donald Long, Hollywood Inn, third. Time—0:32.
600-Yard Run—Won by John Broderick, Hollywood Inn; Harrison Proctor, Hollywood Inn, second; Howard Campbell, Hollywood Inn, third. Time—1:15 3-5.
Three-Mile Run—Won by Frank Hall, Hollywood Inn? Gilbert Holleran, Hollywood Inn, second; John Tackacs, Hollywood Inn, third. Time—16:31.
Two-Mile Invitation Run—Won by Victor MacNaughton, New York A. C.; Kingdon Proctor, New York A. C., second; Mark Stern, German-American A. C., third. Time—10:03.
12-Pound Shot Put—Won by James Maloney, Hollywood Inn; Leo Murin, Hollywood Inn, second; Les Hart, Hollywood Inn, third. Distance—42 feet 5½ inches.
Running Broad Jump—Won by Ike Morton, Hollywood Inn; William Qualters, unattached, second; Les Hart, Hollywood Inn, third. Distance—20 feet.

Unregistered Events.

100-Yard Dash—Won by Ernest Smith, Gorton H. S.; John Majenovsky, Yonkers H. S., second; Paul Balzer, Gorton H. S., third. Time—0:10 2-5.
880-Yard Run—Won by Dave Miller, Hollywood Inn; Harold Kyff, Gorton H. S., second; Raymond Lee, Gorton H. S., third. Time—2:07 3-5.
440-Yard Run—Won by David Munro, Gorton H. S.; Ernest Smith, Gorton H. S., second; George McKenna, Gorton H. S., third. Time—0:53 4-5.
Running High Jump—Won by David Palmer, Roosevelt H. S.; Dan Adler, Roosevelt H. S., second; R. Odin, Gorton H. S., third. Distance—5 feet 5 inches.

NEW YORK A. C. NINE WINS.

Defeats Newburgh Club, 6-3, as Alexander Stars With Bat.

A home run and a triple by Bill Alexander, right fielder, drove in five runs and enabled the New York Athletic Club baseball team to triumph over the Newburg Club nine, 6-3, at Travers Island yesterday.

The box score:

NEWBURGH CLUB.	ab.	r.	h.	po.	a.	e.
Brooks, cf	5	0	1	2	0	0
Holly, rf	5	0	1	0	0	0
Bender, ss	2	1	1	3	4	1
Sager, c	4	1	1	1	1	0
Kautzm'n, 1b	4	0	2	7	1	0
Coates, 2b	4	0	1	2	2	0
Berry, lf	4	0	0	0	0	0
Weigand, 3b	4	1	1	2	4	0
Isaksen, p	2	0	0	0	1	0
Sheerin, p	3	0	0	0	0	0
aCass	1	0	0	0	0	0
Total	35	3	8	24	12	1

NEW YORK A. C.	ab.	r.	h.	po.	a.	e.
Ingram, 2b	4	1	3	2	3	0
Schepps, ss	3	2	0	2	1	1
Graham, 1b	3	1	1	6	3	0
Alexander, rf	4	1	2	0	0	0
Miller, cf	3	0	1	2	0	0
Burns, cf	0	0	0	0	0	0
Gordon, lf	4	1	1	1	0	0
Doherty, 3b	3	0	0	0	0	0
McL'ghlin, c	3	0	0	13	0	0
Brown, p	3	0	1	1	2	0
Total	30	6	9	27	9	1

aBatted for Sheerin in ninth.

Newburgh Club ......0 0 0 2 0 0 0 0 1—3
New York A. C. ......2 0 0 0 3 1 0 0 .—6

Two-base hits—Ingram 2, Brown, Sager. Three-base hits—Alexander. Home runs—Alexander, Gordon. Stolen bases—Schepps, Bender, Weigand. Double play—Weigand, Coates and Kautzman. Left on bases—New York A. C. 5, Newburgh Club 8. Struck out—By Brown 12. Bases on balls—Off Brown 3, Isaksen 3, Sheerin 3. Hits—Off Isaksen 2 in 1-3 inning, Sheerin 7 in 7 2-3. Umpires—Fitzsimmons and Meehan. Time of game—1:40.

Bryn Mawr Beats Ramblers at Polo.

Special to The New York Times.

PHILADELPHIA, Pa., July 4.—The Bryn Mawr polo team defeated the Main Line Ramblers today, 10 to 4. Bryn Mawr had a one-goal handicap. In a polo match at Bala, the Philadelphia Country Club defeated the First City Troop, 9 to 4. The Troopers had a three-goal handicap.

Harmon Double Winner With Cue.

Charles Harmon defeated Jack Savage, 100 to 38, in nineteen innings in their pocket billiard game at the Fourteenth Street Billiard Academy yesterday afternoon, and at night Harmon vanquished Aaron Parkson, 100 to 23, in twelve innings.

Wet Grounds Prevent Polo Game.

The polo game scheduled to be played at Governors Island yesterday between the Governors Island B and Fort Hamilton B teams was called off because of wet grounds.

THREE WORLD MARKS SET BY MISS WALSH

Cleveland Girl Breaks Records in 100, 220, Broad Jump in National A. A. U. Meet.

CHICAGO TEAM IS VICTOR

Illinois Women's A. C. Tallies 30 Points to Capture the Title at Dallas.

Special to The New York Times.

DALLAS, Texas, July 4.—While Miss Stella Walsh of the New York Central A. A., Cleveland, was breaking three world's records to score fifteen points for her team, the strong team of the Illinois Women's A. C., Chicago, tallied 30 points to win the annual women's national A. A. U. title meet at the Southern Methodist University Stadium today for the second year in a row.

By taking three places, first, third and fourth in the javelin throw, the final event of the day, the Employer's Casualty team of Dallas scored 19 points and took second place. The Boston Swimming Association and the New York Central A. A. of Cleveland tied for third place with 15 points. The Boswell Dairies of Fort Worth were fifth with 7 points.

Six new world's records were set by the girls who competed under ideal weather conditions. About 2,000 spectators who attended the meet saw records fall in the broad jump, 100-yard dash, 220-yard dash, baseball throw, 440-yard relay and the javelin throw. Miss Walsh accounted for records in the 100, 220 and the broad jump, while Miss Mildred Didrickson of the Employer's Casualty squad set new records in the baseball and javelin throws. The Millrose Athletic Association of New York set the other new mark in the 440-yard relay.

Miss Didrickson, with two firsts and one second place, scored 13 points and took second in individual scoring honors. Miss Stratton of the Cyclones scored 5 points and Miss Eleanor Egg of the Duffy League was fourth with four markers.

Miss Betty Robinson, holder of the former world's record in the 100-yard dash, who was clocked in 0:11 over the distance last week at the Central A. A. U. meet, was beaten at the tape by inches by Miss Walsh, who set a new record of 11:1 to win the event. The two runners battled from the start for the lead position in this race, one of the most exciting of the afternoon.

THE SUMMARIES.

50-Yard Dash—Won by Miss Mary Carew, Boston Swimming Association; Miss Olive Hasenfuss, Boston S. A., second; Miss Annette Rogers, Illinois Women's A. C., third; Miss Nellie Todd, Illinois Women's A. C., fourth. Time—0:06.2.
100-Yard Dash—Won by Miss Stella Walsh, New York Central A. A., Cleveland; Miss Betty Robinson, Illinois Women's A. C., second; Miss Olive Hasenfuss, Boston S. A., third; Miss Eleanor Egg, Duffy League, Paterson, N. J., fourth. Time—0:11.1. (New world's record; former record, 0:11.2, set by Miss Robinson).
220-Yard Dash—Won by Miss Stella Walsh, New York Central A. A., Cleveland; Miss Florence Wright, Illinois Women's A. C., second; Miss Mary Carew, Boston A. A., third; Miss Catherine Capp, Globe Indemnity A. A., Newark, N. J., fourth. Time—0:25.2. (New world's record; former record, 0:26.8, set by Miss Ellen Brough).
80-Metre Hurdles—Won by Miss Evelyn Hall, Illinois Women's A. C.; Miss Ruth Boswell, Boswell Dairies, Fort Worth, second; Miss Anna Koll, Wiltz A. C., New Orleans, third; Miss Anne East, Employer's Casualty, Dallas, fourth. Time—0:13.
440-Yard Relay—Won by Millrose A. A., New York (Misses Maybelle Gilliland, Jessie Cross, Carrie Jansen, Loretta McNeil); Illinois Women's A. C., second; Eureka Junior, Eureka, Cal., third; Boswell Dairies, Forth Worth, fourth. Time—0:49.4. (New world's record; former record, 0:50, set by Toronto Ladies A. C.).
Baseball Throw—Won by Miss Midred Didrickson, Employer's Casualty, Dallas; 268 feet 10½ inches; Miss Mabel Cutchins, Boswell Dairies, Forth Worth, 249 feet 7 inches, second; Miss Katherine Rutherford, Illinois Women's A. C., 223 feet 1 inch, third; Miss Jane Monju, Wiltz A. C., New Orleans, 220 feet, fourth. (New world's record; former record, 258 feet 1 inch, set by Miss G. Russell).
Discus Throw—Won by Miss Evelyn Farrar, Illinois Women's A. C., 111 feet 6 inches; Miss Rena McDonald, Boston S. A., 105 feet 4 inches, second; Miss Lucy Stratton, Employer's Casualty, Dallas, 105 feet 1 inch, third; Miss Dorothy Boeckman, Western Association, St. Louis, 93 feet 9 inches, fourth.
Shot-Put—Won by Miss Rena McDonald, Boston S. A., 38 feet 11½ inches; Miss Evelyn Farrar, Illinois Women's A. C., 34 feet 4 inches, second; Miss Eleanor Egg, Duffy League, Paterson, N. J., 33 feet 11 inches, third; Miss Lucy Stratton, Employer's Casualty, Dallas, 32 feet 6 inches, fourth.
High Jump—Won by Miss Jean Shiley, Meadowbrook Club, Philadelphia, 5 feet 1 inch; Miss Genevieve Valvoda, South Park, Chicago, 4 feet 11 inches, second; Miss Annette Rogers, Illinois Women's A. C., 4 feet 10 inches, third; Miss Ruth Reilly, Western Association, St. Louis, 4 feet 8 inches, fourth.
Broad Jump—Won by Miss Stella Walsh, New York Central A. A., Cleveland; Miss Mildred Didrickson, Employer's Casualty, Dallas, second; Miss Eleanor Egg, Duffy League, Paterson, N. J., third; Miss Nellie Todd, Illinois Women's A. C., fourth. Distance—18 feet 9⅜ inches. (New world's record).
Javelin Throw—Won by Miss Mildred Didrickson, Employer's Casualty, Dallas; Miss Katherine Mearls, Watertown, second; Miss Lucy Stratton, Employer's Casualty, Dallas, third; Miss Mary Neederman, Employer's Casualty, Dallas, fourth. Distance—133 feet 3 inches. (New world's record.)

Point Score.

Ill. Women's A. C.	30	Duffy League	4
Employer's Cas.	19	Watertown	3
N. Y. Central A. A.	15	Wiltz A. C.	3
Boston S. A.	15	So. Park, Chicago	3
Boswell Dairies	7	Eureka	3
Millrose A. A.	5	Western Assn.	3
Meadowbrook	5	Globe Indemnity	1

DOG RACING RESULTS.

At Mineola.

FIRST RACE (Nassau Course)—Won by B. W. Stephenson's Red Report; Glen Willow Kennels' Scrappy Ann, second; Lyle Beatty's Breezing Along, third. Also ran: Happy Hobo, Frank Fitz, Rolling Round, Kid Irish, Chief Cantonian. Time—0:19 1-5.
SECOND RACE (quarter-mile)—Won by Scout Devoley's Gold Charm; Everett Chase's Buck Fitz, second; Hoosier Kennels' Dutch Blitz, third. Also ran: Irish Belle, Coaxing Laddie, Foot Loose, Notice Lee, Goldie Blitz. Time—0:28.
THIRD RACE (Futurity)—Won by Claude Drybread's Battle Line; Ozark Kennels' Brice, second; Frank Adams's Tipperary Tim, third. Also ran: Dream Girl, Zula Meadows, Happy Concern, Bill Casey, Unfetter. Time—0:31 1-5.
FOURTH RACE (Quarter Mile)—Won by B. R. Hardwick's Day Cop; June Oldham's Sadie Flint, second; Homer Moore's King Rex, third. Also Ran—Will Report, Puzzle, Friendly Ink, Gorevmah, Kenny Boy. Time 0:27 2-5.
FIFTH RACE (Five Sixteenths of a Mile)—Won by Mrs. M. Silverglade's Minette S; Kenova Kennels' The Fox, second; Hoosier Kennels' Tarpon, third. Also Ran—Broadway Rose, Red Bolt, Midnite Flier, Jewels Meadows, Hurricane. Time—0:34 3-5.
SIXTH RACE (Quarter-Mile)—Won by Tulsa Kennels' First Snow; Frank Turlip's Spectown, second; Ted Lancaster's Sheet Lightning, third. Also ran: Mask Off, Unmarvel, Plain Jane, Robert Rigid, King Lepus. Time—0:26 4-5.
SEVENTH RACE (Futurity)—Won by Puck & White Kennel's Pinkey Blitz; Lyle Beatty's Sympathy, second; Frank Turlip's Frosty Meadows, third. Also ran: Dan's Delight, Ridge Buster, Fianna Fail, Moody Locke, Tor Breeze. Time—0:30 1-5.
EIGHTH RACE (Futurity Hurdle)—Won by Hoosier Kennels' Marion Reed; Blitz Kennels' Art Trawler, second; Miraflores Kennels' Mirthful Comrade, third. Also ran—Cold Wave, Micky Meadows, Dreadnaught, Boss Wavetree, Sweet William. Time—0:31 4-5.

Schmeling Hailed as He Flies to Berlin; Sees Tunney as Possible Opponent in Ring

Special Cable to THE NEW YORK TIMES.

BERLIN, July 4.—Waving a newly American straw hat, Max Schmeling battled his way through a frenzied crowd at Tempelhof Airdrome tonight to a waiting microphone, where he modestly responded to a deluge of official greetings. Accompanied by his mother and by Max Machon and other friends, the new heavyweight champion flew to Berlin from Bremerhaven late this afternoon after running the gauntlet of ceremonies aboard the steamship Bremen, which began with a touching reunion between mother and son.

Tempelhof Airdrome flew every conceivable German flag in the champion's honor, while a band droned out an assortment of Teutonic melodies. After fulsome welcoming speeches by municipal authorities, officials of the boxing commission took charge of Schmeling's party. The champion motored to his home at Steglitz, pursued by several hundred shouting admirers on bicycles and motorcycles.

Schmeling appeared to be in the best of health. He said he would take a long rest at the seaside before returning to the United States in August. He added that he would not take up training until he had consulted a specialist, as he has not yet recovered from the effects of the foul blow delivered by Jack Sharkey. Asked why he did not renounce the claim to the title Schmeling said:

"Had I rejected the title, I probably would have been in the limelight for three days and be then forgotten. Now the tension will continue until my next match, and, therefore, I will earn more money."

He predicted Gene Tunney would reenter the ring, possibly as his opponent.

MOTOR-PACED RACE WON BY LETOURNER

French Rider Takes 40-Mile Event at New York Velodrome—Jaeger Second.

Alfred Letourner, French cyclist, captured the forty-mile motor-paced championship event at the New York Velodrome last night before one of the largest crowds of the season. The tireless French rider blew up Franco Georgetti and Charlie Jaeger repeatedly in his battle to retain his lead after the twenty-eighth mile.

Jaeger finished second, with Georgetti third. George Chapman was fourth and Franz Deulberg fifth, while Freddie Spencer and Gerard Debaets trailed.

Spencer led for the first fifteen miles and then gave way to Chapman, who led until he received a puncture in the twenty-eighth mile. It was then that Letourner sped to the front.

Letourner now leads in the title series with 30 points, while Jaeger and Georgetti are tied for second with 24 points each. Deuhlberg and Chapman each have 20 points and Spencer has 3.

Tony Beckman of Secaucus, N. J., placed himself in a prominent position in the series for the sprint championship when he captured the one-third-mile title event.

Beckman beat Avanti Martinetti of Italy and George Dempsey and Harris Horder of Australia in that order to win the ninth of the series of sprint contest.

Cecil Walker, although defeated in his heat last night, still leads in the series with 19 points. Martinetti has 18 points, Beckman 16, Harris Horder 15, Honeman 13, Charlie Ritter 8, Willie Grimm 6, Horace Horder 2 and Dempsey 2.

Edward Seufert of the Bayview Wheelmen easily won the half-mile amateur championship event and heads the title series with 35 points. Dominick Tuccello has 24 points, Arthur Rose, who finished third, has 16; Amos Hoffman 12, Alfred Nanfelt 6, Maurice Maeyens 5, Frank Keating 4, Willie Behrens, who finished second, 3; Edward Miller 1, Herbert Hoffman 1, Frank Connell 1, Fred Fronaca21 and Predent Delilie 1.

THE SUMMARIES.

Miss-and-Out Invitation (Professional)—Won by Norman Hill, San Jose, Cal.; William Keller, Newark, second; Otto Petri, Germany, third; Dave Lands, Irvington, N. J., fourth; Paul Croley, Brooklyn, fifth. Time—10:27. Distance—4 miles 5 laps.
Half-Mile Championship (Amateur)—Won by Edward Seufert, Bayview Wheelmen; William Behrens, Bayview Wheelmen, second; Arthur Rose, Acme Wheelmen, third; Fred Fornaca, Unione Sportiva Italiana, fourth. Time—1:02 3-5; last eighth, 0:13 3-5.
One-Third-Mile Championship (Professional)—Won by Tony Beckman, Secaucus, N. J.; Avanti Martinetti, Italy, second; George Dempsey, Australia, third; Harris Horder, Australia, fourth. Time—0:37 4-5; last eighth 0:12 2-5.
Two-Mile Handicap (professional)—Won by Thomas Seatta, Brooklyn (50 yards); Joseph Devito, New York (40 yards), second; Cecil Walker, Australia (scratch), third; Harry Horan, New York (40 yards), fourth; Norman Hill, San Jose, Cal. (scratch), fifth; Harvey Black, Newark (80 yards), sixth; Jimmie Walthour Jr., New York (15 yards), seventh. Time—3:48 4-5.
Half-Mile Handicap (amateur)—Won by Anthony Gabello, Unione Sportiva Italiana (35 yards); Maurice Mayens, Fleming A. C. (25 yards), second; Albert Scherwenik, Acme Wheelmen (50 yards), third; Edward Schuster, Century Road Club of America (65 yards), fourth; Emilo Cutano, Unione Sportiva Italiana (70 yards), fifth. Time—0:55 4-5.
40-Mile Motor-Paced Championship (professional)—Franco Georgetti, Italy, paced by James Hunter, Newark; Freddie Spencer, Plainfield, paced by Jean Antenucci, Italy; Charlie Jaeger, Newark, paced by Otto Miller, Brooklyn; Alfred Letourner, France, paced by Tom Grimm, Newark; George Chapman, Newark, paced by Charlie Stein, Boston; Franz Deulberg, Germany, paced by William Zipf, Hillside, N. J.; Gerard Debaets, Belgium, paced by Frank Jeehan, New Haven. Won by Letourner; Jaeger, second; Georgetti, third; Chapman, fourth; Deulberg, fifth; Debaets, sixth; Spencer, seventh. Time—59:21 4-5.

BALDWIN FOUR WINS.

Defeats Central Park Riders by a Score of 6 Goals to 2.

Special to The New York Times.

PLAINVIEW, L. I., July 4.—The Baldwin Polo Club four defeated the Central Park quartet today, 6 goals to 2, in an eight-chukker game featured by the fine offensive work of Arthur Kaye, No. 3 for Baldwin, and the excellent work of the two backs, A. Leach for Baldwin and H. Puvogel of Central Park.

Kaye scored three of the six goals made by his team.

The line-up:

Baldwin Club (6).	Central Park (2).
1—A. DeMott	1—J. Corroon
2—W. Thomas	2—F. Miller
3—A. Kaye	3—R. Corroon
Back—A. Leach	Back—H. Puvogel

SCORE BY PERIODS.

Baldwin ......0 2 0 1 0 3 0 0—6
Central Park ......0 0 0 0 1 0 1 0—2

Substitutions—W. Seligman for J. Corroon, H. Appleton for R. Corroon. Goals—Demott 1, Thomas 2, Kaye 3, J. Corroon 1, S. Miller 1.
Referee—T. Feddon. Time of periods—8 of 7½ minutes each.

ESSEX TROOP POLO VICTOR.

Beats Fairfield County Hunt Club by 14 to 2 Score.

Special to The New York Times.

WESTPORT, Conn., July 4.—The Essex Troop of Newark, N. J., polo team defeated the Fairfield County Hunt Club, 14 to 2, today.

The line-up:

Essex Troop (14).	Fairfield Co. H.C. (2).
1—Brady	1—Wheeler
2—Hodge	2—Allen
3—MacGrath	3—Clapp
Back—Herr	Back—Upton

Goals—Essex Troop: Hodge 5, Herr 4, MacGrath 3, Brady 1, Burke 1. Fairfield County H. C.: Wheeler 1, Allen 1.
Substitutions—Essex Troop: Burke for Brady; Fairfield County H. C.: Donaldson for Upton, Krauss for Wheeler. Referee—Oscar Howard.
Time of periods—Six of 7½ minutes each.

NEWARK WINS TWO FROM JERSEY CITY

Bears Climb Into Sixth Place by 6-3, and 4-3 Victories on Home Grounds.

By winning two games on their home grounds in Newark yesterday from Jersey City the Bears moved into sixth place. They took the morning game 6 to 3 and the afternoon contest 4 to 3.

Bobby Stevens was the hero in the afternoon fray. In the eighth with two on, he punched a homer into the left field stands. Roy Parmelee outpitched Moore and had better support.

In the morning the Bears won by a three-run rally in the seventh. With two on, Cohen tripled and that clinched the game. Don Brennan, who started to pitch, was removed for a pinch hitter and Jess Petty, who finished, held Jersey City in check.

The box scores:

FIRST GAME.

JERSEY CITY (I).	ab.	r.	h.	po.	a.	e.
Pittenger, ss	4	0	1	3	5	1
Walker, lf	4	1	1	0	0	0
West, cf	3	1	0	1	0	0
Selkirk, rf	4	1	1	3	0	0
Keesey, 1b	3	0	1	11	2	0
Wera, 3b	4	0	1	1	2	0
Gillis, 2b	4	0	0	0	6	0
Jorgens, c	3	0	0	3	0	0
Bream, p	3	0	0	2	0	0
Hopkins, p	0	0	0	0	0	0
Total	32	3	5	24	15	1

NEWARK (I).	ab.	r.	h.	po.	a.	e.
Layne, cf	5	1	1	4	0	1
James, 2b	3	1	2	2	6	1
W'ghtst'e, rf	4	0	2	1	0	0
Windle, 1b	5	2	2	7	1	0
Legett, lf	1	1	1	0	0	0
Zitzmann, lf	3	0	2	1	0	0
Stevens, ss	4	1	2	3	0	3
Cohen, 3b	4	0	2	0	2	0
Stahlman, c	3	0	0	8	0	0
Brennan, p	2	0	0	1	1	0
Petty, p	1	0	0	0	0	0
aJordan	1	0	0	0	0	0
Total	36	6	14	27	10	2

aBatted for Brennan in sixth.

Jersey City ......0 0 0 2 0 1 0 0 0—3
Newark ......1 0 0 0 0 1 3 1 .—6

Two-base hit—Selkirk. Three-base hit—Cohen. Stolen base—James. Sacrifices—Wrighstone, James. Double plays—James and Windle; Gillis, Pittenger and Keesey. Left on bases—Newark 10, Jersey City 4. Bases on balls—Off Bream 1, Hopkins, Brennan 1. Hits—Off Brennan 4 in 6 innings, Bream 12 in 6 2-3, Hopkins 2 in 1 1-3, Petty 1 in 3. Struck out—By Brennan 3, Bream 1, Hopkins 1. Winning pitcher—Petty. Losing pitcher—Bream. Umpires—Chill, Parker, McCormack. Time of game—1:42.

AFTERNOON GAME.

JERSEY CITY (I).	ab.	r.	h.	po.	a.	e.
Pittenger, ss	4	0	0	1	6	0
Walker, lf	3	1	1	1	0	0
West, cf	2	1	0	2	0	0
Selkirk, rf	4	0	2	2	0	0
Keesey, 1b	4	1	1	10	1	1
Wera, 3b	3	0	2	0	2	0
Shannin, 2b	2	0	0	0	2	0
Gillis, 2b	2	0	0	1	1	0
Jorgens, c	3	0	0	5	1	1
Moore, p	2	0	0	2	2	2
aVeach	1	0	0	0	0	0
bCooney	1	0	0	0	0	0
Total	30	3	6	24	14	4

NEWARK (I).	ab.	r.	h.	po.	a.	e.
Layne, cf	4	0	1	3	0	0
James, 3b	3	0	0	3	5	0
Wrightst'e, rf	4	0	0	0	0	0
Windle, 1b	3	0	1	15	1	0
Zitzmann, lf	3	1	2	1	0	0
Stevens, ss	4	1	1	1	5	0
Cohen, 2b	4	1	1	1	0	0
Legett, c	3	1	1	3	0	0
Parmelee, p	3	0	1	1	2	0
Total	31	4	8	27	14	0

aBatted for Jorgens in ninth.
bBatted for Moore in ninth.

Jersey City ......0 0 0 2 0 0 0 0 1—3
Newark ......0 0 2 0 0 0 0 2 .—4

Two-base hits—Legett, Zitzmann. Three-base hit—Walker. Home run—Stevens. Sacrifice—Veach. Double plays—Gillis, Pittenger and Keesey; James, Stevens and Windle; Stevens, James and Windle. Left on bases—Newark 6, Jersey City 5. Bases on balls—Off Parmelee 5, Moore 3. Struck out—By Parmelee 3, Moore 4. Passed ball—Legett. Umpires—Parker, McCormack and Chill. Time of game—1:55.

ERIE A. A. NINE WINNER.

Brooklyn Team Beats Montclair A. C. by 2 to 1 Score.

Special to The New York Times.

MONTCLAIR, N. J., July 4.—The Erie A. A. of Brooklyn spoiled the holiday for more than 1,000 fans at the Montclair A. C. today by defeating the local baseball team, 2 to 1.

The box score:

ERIE A. A.	ab.	r.	h.	po.	a.	e.
Reiter, 2b	5	1	1	2	2	1
Sutherl'd, ss	4	0	1	1	4	0
Sefchick, 3b	4	0	2	2	1	0
Richards, 1b	3	0	1	9	0	0
Corcoran, lf	4	0	1	2	1	0
Wolf, cf	4	1	1	3	0	0
Weintra'b, rf	2	0	1	0	0	0
Perez, c	3	0	0	5	2	0
Beyer, p	3	0	0	2	3	0
Totals	32	2	8	27	13	1

MONTCLAIR A. C.	ab.	r.	h.	po.	a.	e.
M'Intosh, rf	4	0	1	2	0	0
Starke, 1b	3	0	0	12	0	0
Fary, 2b	2	0	0	2	3	0
Newman, cf	4	0	1	0	0	0
M'Don'ld, 3b	4	0	1	0	0	0
Anderson, ss	4	0	2	0	5	2
Burke, lf	3	0	1	4	0	0
Gunzelm'n, c	3	0	0	4	0	0
Raithal, p	1	0	1	0	1	0
Adams, p	2	1	1	1	1	1
Totals	29	1	8	27	12	4

Erie A. A. ......0 0 0 0 0 1 1 0 0—2
Montclair A. C. ......0 0 0 0 0 0 0 1 0—1

Two-base hit—Anderson. Stolen bases—Starke, Fary. Sacrifice—MacDonald. Double plays—Perez and Richards; Starke, unassisted. Hits—Off Raithal 2 in 4 innings, Adams 6 in 5. Struck out—By Beyer 2, Adams 2. Bases on balls—Off Beyer 2, Adams 2. Umpire—Manitz.

PACIFIC COAST LEAGUE.

AT SAN FRANCISCO.
(First game.)

	R.	H.	E.
Sacramento	3	11	0
Missions	7	12	2

Batteries—Thomas and Kohler; H. Pillette and Brenzel.

(Second game.)

	R.	H.	E.
Sacramento	6	9	0
Missions	17	18	1

Batteries—Keating, Smith, Gould and Wirts; Cole and Brenzel.

AT SEATTLE.
(First game.)

	R.	H.	E.
San Francisco	5	9	5
Seattle	6	10	0

Batteries—McDougall and Gaston; Kallio and Cox.

(Second game.)

	R.	H.	E.
San Francisco	5	6	2
Seattle	2	7	2

Batteries—Zinn and Penebsky; Lamanski, Kunz and Borreani.

AT PORTLAND.
(First game.)

	R.	H.	E.
Los Angeles	10	13	0
Portland	0	2	1

Batteries—Yerkes and Hannah; Fullerton and Woodall.

(Second game.)

	R.	H.	E.
Los Angeles	6	11	1
Portland	5	12	2

Batteries—Barfoot, Delaney, Ballou and Skiff; Chesterfield, Cascarella, Walters and Palm, Woodall.

AT HOLLYWOOD.
(First game.)

	R.	H.	E.
Oakland	9	12	2
Hollywood	10	12	1

Batteries—Edwards, McQuaid and Tombardi; Rhodes, Johns, Hulvey and Severeid.

(Second game.)

	R.	H.	E.
Oakland	1	9	1
Hollywood	2	6	0

Batteries—Craghead and Read; Yde and Bassler, Severeid.

STANDING OF THE CLUBS.

	W.	L.	Pct.		W.	L.	Pct.
Los Ang.	53	36	.596	Oakland	46	44	.511
Sacramento	49	40	.551	Missions	46	44	.489
Hollywood	48	42	.533	Seattle	38	52	.422
San Fran.	47	43	.522	Portland	34	56	.378

HANOVER'S BERTHA WINS MATRON STAKE

$6,720 Grand Circuit Feature Trot Goes to Last Year's 2-Year-Old Champion.

HOLLYWOOD HARROD WINS

Captures the Ohio Stakes in Split Heats—Goldywood, $681 to $10, Triumphs.

Special to The New York Times.

CLEVELAND, July 4.—Hanover's Bertha and Hollyrood Harrod easily swept to victory the feature races of the light harness meeting at North Randall today.

Hanover's Bertha, 2:02, world champion of last year, found no serious contention in the $6,720 Matron Stake and ended the classic in straight heats. Hollyrood Harrod, 2:02¼, pride of the Lexington (Ky.) amateur reinsman, John L. Dodge, marched off with the $3,000 Ohio classic, capturing the first and third miles.

This triumphant duo whirled into battle as favorites, as did Lauretta M., winner of the 2:21 pace, but Goldywood, which headed the 2:16 pacing procession, and Ovelmo Lad, victor in the 2:12 sidewheeling event, proved big surprises. A crowd of 10,000 witnessed the racing. Goldywood paid $159.20 for each $2 ticket.

Ovelmo Lad, in taking the second heat of the 2:12 pace, was a 23 to 1 shot. In the $10 result refunds Goldywood rewarded at $681 and Ovelmo Lad was good for $303.75.

Hanover's Bertha made her first public appearance as a 3-year-old in the Matron. Tommy Berry had an easy time with the Hanover Shoe Farm filly, coasting through the stretch. She was four lengths in front of Voltaire, driven by Walter R. Cox, at the finish of the first heat, and led Calumet Annette, with George Daniel in the sulky, by five in the final. Berry had the pleasure of scoring his second stake victory of the meeting. He guided Foster Dillon home first on Tuesday.

Dodge also gained his second stake success here when he whizzed Hollyrood Harrod to victory. His other winner was Hollyrood Patsy, which won the Fasig Sweepstakes Monday. Hollyrood Harrod had much stamina in reserve at the end of the first and third miles. In the second he was unable to get up from fourth position in the lane and finished third behind Symphonia, which had been the runner-up in the first whirl.

THE SUMMARIES.

2:16 PACE, MILE HEATS.
Purse $1,000.

Goldywood, ch. m., by Hedgewood Boy (Thomas) 1 1 1
Twinkling Dreams, br. h. (Whitehead) 2 4 4
Betty Symbol, b. m. (Parshall) 7 2 7
Alexander Direct, blk. g. (Palin) 10 9 2
Peter Dale, blk. h. (Parker) 3 3 6
Cecil Direct, ch. m. (Johnson) 4 6 3
Hedgewood McKay, ch. h. (Allen) 5 7 5
Tommy Chenault, b. g. (Stokes) 8 5 9
Royal Guy, ch. g. (McMillen) 6 8 8
Time—2:05 2-5, 2:05 4-5, 2:06 1-5.

2:21 PACE; CLAIMING.
Purse $800; Mile Heats.

Lauretta M., br. m., by Martinos (Whitehead) 1 1 1
Prince Mack, ch. g. (McMillen) 4 4 2
Joe Dillon, blk. h. (V. Fleming) 7 2 9
Lady O., br. m. (Philburn) 2 7 10
Hollyrood Taylor, b. g. (Parker) 10 3 4
Barbara June, b. m. (Sturgeon) 11 5 3
Abbe K., br. m. (Blackwell) 3 9 7
Pearl Braden, blk. m. (Thomas) 9 6 5
J. H. M., gr. g. (Holies) 6 11 6
Etamac, b. m. (Parshall) 8 8 8
Yedna's Bonnie, br. g. (Mahoney) ......5 10 dr
Time—2:06, 2:07 1-5, 2:07.

THE OHIO 2:12 TROT.
Purse, $3,000; Mile Heats.

Hollyrood Harrod, b. g., by Hollyrood Prince (Dodge) 1 3 1
Axmoke, b. g. (Loomis) 5 1 2
Symphonia, b. m. (Stokes) 2 2 4
Sallie Romes, b. m. (Allen) 3 5 5
Black Leaf, blk. g. (Palin) 4 7 3
Bennette Volo, blk. h. (Parshall) 6 4 8
Crusader, ch. h. (Childs) 7 6 6
Caretaker, b. h. (Dickerson) 8 8 7
Time—2:06 3-5, 2:04 2-5, 2:06.

2:12 PACE.
Purse, $1,000; Mile Heats.

Ovelmo Lad, b. g., by Ike Madden (Byroade) 3 1 1
Hal McKinney, b. g. (Parker) 1 2 3
Darkey Grattan, blk. g. (V. Fleming) 2 3 4
Becky Beall, blk. m. (Mitchell) 5 5 2
Helen Aquilian, b. m. (W. Fleming) 4 4 5
Mr. Napoleon, b. g. (Lacey) 6 6 6
Petro Guy, b. h. (Palin) 7 7 7
Time—2:06, 2:05, 2:06.

MATRON STAKE, 3-YEAR-OLD TROTTERS.
Value $6,720. Mile heats, two in three.

Hanover's Bertha, b. f., by Peter Volo (Berry) 1 1
Voltaire, b. g. (Cox) 2 4
Calumet Annette, b. f. (Daniel) 5 2
Pola McElwyn, br. f. (Stokes) 3 3
Leroy, br. c. (Childs) 4 5
Jessamine, b. f. (White) ......6 Dis.
Time—2:06¾, 2:05¾.

TORONTO WINS TWICE.

Defeats Rochester in Holiday Bill by 4-1 and 7-4.

ROCHESTER, N. Y., July 4 (AP).—Toronto gained two full games on Rochester in the International League fight for second place today by winning, 4 to 1 and 7 to 4. Guy Cantrell held Rochester to three hits in the first game.

The box scores:

FIRST GAME.

TORONTO (I).	ab.	r.	h.	po.	a.	e.
Rabbitt, cf	3	1	0	3	0	0
Rich'ds'n, 3b	4	0	0	0	2	0
Petrie, cf	3	1	1	2	0	0
Harris, 1b	3	0	0	10	0	0
Burke, 2b	4	1	2	3	3	0
Sheedy, lf	4	0	1	2	0	0
Cote, ss	4	1	1	3	4	0
Phillips, c	4	0	2	5	0	0
Cantrell, p	3	0	0	0	3	0
Total	32	4	8	27	12	0

ROCHESTER (I).	ab.	r.	h.	po.	a.	e.
Brown, 3b	4	0	0	1	1	0
Toporcer, 2b	4	1	2	3	7	1
Martin, cf	3	0	1	0	0	0
Collins, 1b	3	0	0	10	1	0
W'th'gton, lf	4	0	1	2	0	0
Wilson, rf	4	0	0	2	1	0
Florence, c	3	0	0	3	0	0
Anderson, ss	4	0	0	2	2	0
Carleton, p	2	0	0	2	2	0
Total	30	1	3	27	14	1

Toronto ......0 0 0 0 0 1 0 0 3—4
Rochester ......1 0 0 0 0 0 0 0 0—1

Runs batted in—Toporcer, Burke, Cote.
Two-base hit—Toporcer. Three-base hit—Cote. Home run—Toporcer. Stolen bases—Rabbitt, Toporcer, Martin. Sacrifice—Harris. Double play—Toporcer, Anderson and Collins. Left on bases—Toronto 4, Rochester 7. Bases on balls—Off Cantrell 5, Carleton 2. Struck out—By Cantrell 5, Carleton 3. Wild pitch—Carleton. Umpires—Westervelt and Derr. Time of game—1:46.

SECOND GAME.

TORONTO (I).	ab.	r.	h.	po.	a.	e.
Davis, 1b	5	1	5	15	0	0
Richard'n, 3b	4	1	1	1	1	0
Petrie, cf	3	1	1	3	0	0
Rabbitt, rf	4	1	3	2	0	0
Burke, 2b	4	0	0	1	0	0
Sheedy, lf	4	2	0	0	0	0
Cote, ss	4	1	2	2	1	0
Phillips, c	2	0	3	7	0	0
Gibson, p	4	0	1	0	1	0
Barnes, p	0	0	0	0	0	0
Total	35	7	12	21	3	0

ROCHESTER (I).	ab.	r.	h.	po.	a.	e.
Brown, 3b	3	0	0	2	0	0
Toporcer, 2b	3	0	1	2	1	0
Martin, cf	2	1	1	1	0	1
Collins, 1b	3	1	1	7	0	1
Worthin'n, lf	3	1	2	1	0	0
Wilson, rf	3	1	1	1	0	0
Florence, c	3	0	0	3	0	0
Anderson, ss	3	0	0	3	3	2
Berly, p	1	0	0	0	0	0
aMyers	1	0	0	0	0	0
Smith, p	0	0	0	0	0	0
Irvin, p	1	0	0	0	0	0
bJonnard	1	0	0	0	0	0
Total	27	4	6	21	8	4

aBatted for Berly in sixth.
bBatted for Florence in seventh.

Toronto ......2 0 0 1 0 0 4—7
Rochester ......0 0 0 0 0 0 4—4

Runs batted in—Petrie, Phillips 2, Rabbitt, Martin, Wilson 3.
Two-base hit—Phillips. Three-base hit—Davis. Home runs—Wilson, Martin. Stolen bases—Rabbitt 2. Sacrifice—Petrie. Double plays—Anderson, Toporcer and Collins; Gibson, Cote and Davis. Left on bases—Toronto 9, Rochester 1. Base on balls—Off Berly 1. Struck out—By Berly 4, Gibson 5, Irvin 1, Barnes 1. Hits—Off Berly 7 in 5 innings, Smith 5 in 2-3, Irvin 0 in 1-3, Gibson 6 in 6 1-3, Barnes 0 in 2-3. Wild pitch—Smith. Winning pitcher—Gibson. Losing pitcher—Berly. Umpires—Westervelt and Derr. Time of game—1:35.

Matsuyama Winner at Billiards.

Kinrey Matsuyama defeated Harry Madison, 250 to 18, in three innings in their 18.2 balkline game at Lawler Brothers' Manhattan Billiard Academy last night. Matsuyama had an unfinished high run of 228. Madison's best cluster was 5.

Instigator II, American Horse, First in the Princess Stakes

NEWMARKET, England, July 4 (AP).—An American horse, C. J. Ryan's Instigator II, won the Princess Stakes of $1,000 with extras over a five-furlong course today. Sir Abe Bailey's Miss Jessica finished second, with Geodfrey Allen's London Wall third.

Instigator won by a length and a half, and there was half a length between second and third. Sixteen horses ran. The betting was 6-4, 10-1 and 11-2.

BROOK VOLO SCORES IN STRAIGHT HEATS

Wins Impressively in Free-for-All Pace, Feature of Card at Weequahic Park.

Before one of the largest holiday crowds in years Brook Volo of the Knight Stables turned in an impressive two-heat victory in the free-for-all pace, the feature event on the program of the Road Horse Association of New Jersey yesterday at the Weequahic Park track. Brook Volo defeated Tramp Union of the Rawson Stables and Ace High of the Aaronson Stables in that order.

A disqualification gave Brook Volo the second heat though he showed his heels to his opponents in the first. He was well in front in the second when Ace High forced him wide on the home stretch and made him falter in his stride. However, the judges decided that the heat should go to him, as Ace High made it impossible for him to win.

Major Brooke of the Potter Stables dashed to victory in the 2:17 class. In winning from Cora Belleville and Miss Worthy Douglas, Major Brooke lowered the time for the event when he went the mile in 2:14¾ to take the second and deciding heat.

THE SUMMARIES.

2:30 TROT.

Delask, b. h. (W. M. McCollum) 1 1
Master McKinney, b. g. 2 3
Juanita, b. f. 3 2
Time—2:21¼, 2:21¾.

THREE-YEAR-OLD TROT.

Star Signal, b. f. (A. Stout) 1 1
Beautiful Signal, b. f. 2 2
Sister Watts, ch. f. 3 3
Time—2:13¼, 2:17.

2:17 CLASS TROT.

Major Brooke, b. g. (E. C. Potter) 1 1
Cora Belleville, ch. m. 2 3
Miss Worthy Douglas 3 2
Time—2:18¼, 2:14¾.

FREE-FOR-ALL PACE.

Brook Volo, b. g. (C. Knight) 1 1
Tramp Union, b. g. 2 2
Ace High, b. h. 3 3
Time—2:09¾, 2:10¼.

2:19 CLASS PACE.

Laurel Leaf, b. f. (G. Strang) 1 1
Guy Varrick, c. h. 2 2
Colorado L., b. g. 3 3
Bon Bingen, b. g. 4 4
Time—2:15¾, 2:15¼.

TWO-YEAR-OLD TROT.

Signal Farran, b. f. (A. Roulston) 1 1
Glorious Guy, b. g. 2 2
Allie McElwyn, b. f. 3 3
Adara, br. f. 4 4
Time—2:20¼, 2:22¼.

$10,000 TROT IS WON BY TRONIA BRITTON

Crozier Drives Entry to Victory in 2:12 Feature at Close of Sage Park Meeting.

Special to The New York Times.

HARTFORD, Conn., July 4.—A crowd of 3,500 saw the 2:12 $10,000 stake trot go to Tronia Britton today as the meeting of the Bay State Circuit came to a close at Sage Park. Billy Crozier was the driver.

It was a hard-fought contest, with Hollyrood Dick, Quality and Happy the Great no match for the winner.

Chattanooga won the 2:09 pace and Jimmie Strattmore the 2:13 pace.

THE SUMMARIES.

2:12 TROT, 2 IN 3 HEATS.
Purse, $10,000.

Tronia Britton, b. m., by Great Britton—Tronia Watts, by Genl. Watts (Crozier) 1 0 1
Indiana Harvester, b. g. (Goodhart) 0 1 0
Egan, bl. h. (Egan) 4 0 2
Newton Express, br. g. (Rodney) 0 2 4
Hollyrood Dick, br. g. (Bunch) 2 0 8
Nora Scott, b. m. (Pittman) 3 0 6
Net Worth, br. c. (Martin) 0 3 7
Peter Leonard, ch. g. (Garrison) 0 4 5
Happy the Great, b. g. (Hodson) ......5 r. o.
Quality, br. g. (McKay) ......0 6 r. o.
Norono P., b. g. (Fitzpatrick) ......6 r. o.
Cheerful Volo, br. m. (Caton) ......0 5 r. o.
Carol Ortelan, br. g. (Leese) ......7 r. o.
Time—2:06½, 2:08, 2:07¾.

2:09 PACE.
Purse, $1,000.

Chattanooga, ch. g., by Napoleon Direct—Jessie Gentry, by Jno. R. Gentry (L. Brusie) 1 1 1
Hollyrood Jacquelin, ro. m. (Britenfield) 2 2 2
Berry the Great, bl. h. (Garrison) 3 5 3
Hazel McKlyo, br. m. (Martin) 6 3 4
Tramps Mug, b. g. (Hodson) 4 4 5
Neill Frisco, b. g. (Mosher) 7 6 6
Volo Rico, br. g. (Crozier) ......5 7 dr
Time—2:09, 2:07, 2:08¾.

2:13 PACE.
Purse, $600.

Jimmie Strathmore, b. g., by Knight of Strathmore—Nell Moss by Maramosa (Fitzpatrick) 2 2 1 1
Mimay, b. m. (Small) 3 1 2 2
Margaret Grattan, b. m. (Fleming) 1 3 3 3
Hunter Hedgewood, ch. g. (Rodney) ......4 4 dr
Frank Chidester, gr. g. (Masfield) ......5 5 dr
Time—2:08½, 2:07, 2:09, 2:09¼.

2:14 TROT.
Purse $600.

Friscotanna, bl. m., by San Francisco—Ozatanna—by Walnut Hall (Fleming) 8 1 1
Andy Volo, bl. g. (Munz) 1 7 8
Dorworthy, b. g. (Gibbons) 2 6 3
Major Mozart, b. g. (Rodney) 7 8 2
Bob Maxey, b. c. (Britenfield) 4 3 4
Atlantic Gale, bl. g. (Leonard) 3 5 5
Summers Worthy, ch. m. (Hodson) 6 2 5
Miss Eclipse, bl. m. (Kirby) 5 6 7
Time—2:13, 2:11, 2:10½.

RUMSON POLOISTS LOSE.

Are Beaten by Old Oaks, 12-1, in Eatontown P. C. Tourney.

Special to The New York Times.

RUMSON, N. J., July 4.—Today's match in the Eatontown Polo Club's tournament for the Ferdinand Fleischmann Cups was played on Herbert Memorial Field at the Rumson Country Club and resulted in a victory for General Howard N. Borden's Old Oaks over Rumson, 12 to 1. Rumson had a handicap of one goal.

The line-up:

Old Oaks (12).	Rumson (1).
1—W. B. Ruthrauff	1—W. S. Jones Jr.
2—Gen. H. H. Borden	2—C. B. Harding
3—Arthur Borden	3—M. B. Metcalf Jr.
Back—E. G. Plum	Back—E. D. Branson

SCORE BY PERIODS.

Old Oaks ......1 1 2 3 2 3—12
Rumson ......1 0 0 0 0 0—1

Goals—Old Oaks—Ruthrauff 2, General Borden 2, Arthur Borden 3. Rumson—By handicap 1.
Referee—Edwin Stewart 3d.

Elkwood Team Is Victor at Polo.

Special to The New York Times.

LONG BRANCH, N. J., July 4.—The special match game between the Elkwood polo team and Norwood polo team on No. 1 field of the Norwood Polo Club was won by Elkwood, 13 to 6. Williams and Stern played well for Elkwood. Ladin and Allison starred for Norwood.

KENTUCKY VICTOR IN HANOVER TROT

Son of Chestnut Peter Takes the 2:26 Event in William Penn Circuit Meet.

PATRIKA DEAN A WINNER

Captures Two-Year-Old Trot, While Maude Abbie Is First in the 2:18 Pace.

Special to The New York Times.

HANOVER, Pa., July 4.—Kentucky, a big gray son of Chestnut Peter, owned by Norman Phillips of Reading, Pa., captured the 2:26 trot in three straight heats at the opening of the local meeting of the William Penn racing circuit at the Hanover Fair Grounds today, beating Harrison Hanover, owned by the Hanover Shoe Farms, in the second and third heats, after being followed closely to the wire by Min Volo in the first.

Patrika Dean, owned by Montour Farm, Coraopolis, Pa., took the 2-year-old trot, with Calumet Baker, owned by M. N. Haines, York, Pa., second. Maude Abbie, owned by Jimmie Harner Jr., Little Rock, S. C., won the 2:18 pace and Mr. Nap, owned by Herman Tyson, Pinehurst, N. C., took the 2:26 pace. Tramp Nimble, owned by H. L. Stout, Flemington, N. J., was second, leading the way in the final heat in 2:10¼.

The summaries:

2:26 TROT.
Purse $400.

Kentucky, b. g., by Chestnut Peter (Phillips) 1 1 1
Harrison Hanover, g. g. (Noble) 4 2 2
Ebb, b. f. (Dagler) 3 3 3
Min Volo, b. f. (Walsh) 2 4 5
Azote, br. g. (Roush) 5 6 4
Marge Dillon, s. g. Marlow) 6 5 6
Time—2:11, 2:11¼, 2:12½.

2-YEAR-OLD TROT.
Purse $400.

Patrika Dean, b. f., by Guy Dean (Wright) 1 1
Calumet Baker, b. c. (Corbin) 2 2
Miss Harvester Watts, b. f. (Stephan) 3 3
Effie Hanover, b. f. (McCarr) 4 4
Eliza Hanover, b. f. (Noble) 5 5
Time—2:21, 2:18.

2:18 PACE.
Purse $400.

Maude Abbie, b. m., by The Abbie (Britt) 1 2 1
Lester G. S. March, b. g. (Satterfield) 3 1 2
Tell-and-Tell, b. g. (Crow) 2 3 4
Jack Cochato, br. g. (Roush) 4 4 3
Tom Crow, b. g. (Roth) 5 5 7
Adioo Harvester, b. m. (Flory) 9 8 5
Chestnut Earl, b. g. (Corbin) 6 7 6
Direct Braden, b. c. (Robinson) 8 6 9
The Joy, b. f. (Walsh) 7 9 8
Time—2:10, 2:11, 2:11½.

2:26 PACE.
Purse $400.

Mr. Nap, b. g., by Napoleon Direct (Tyson) 1 1 3
Tramp Nimble, r. g. (Hartman) 2 2 1
Reverend Hanover, ch. g. (Roth) 5 3 2
Calumet Arion, b. c. (Corbin) 3 4 4
Noba, br. g. (Roush) 7 5 5
Aquilian McKiyo, b. g. (Dagler) 6 7 7
Calumet Maggie, b. m. (Myers) 9 8 6
My Lady, b. m. Rodgers) ......4 6 dr
Deone Direct, b. m. (Walsh) ......8 9 dr
Time—2:11, 2:11, 2:10¼.

Latonia Entries.

By The Associated Press.

FIRST RACE—Purse $1,200; claiming; 3-year-olds and upward; six furlongs.

I Wonder	110	Keeping Time	117
Blue Ash	*105	Bather	117
Jack Bauer	112	Nim the Nymph	105
Neil McClatchey	105	Picadome	110
Mindoro	110	Monnie	*100
Sambo Brown	110	Bernice Van	105
Perjury	105		

SECOND RACE—The Eden Park; purse $1,200; allowances; maiden 2-year-olds; five and a half furlongs.

Laila Wild	112	Copia	112
aArthur Lee	115	Peace Jimmy	112
Rip the Rip	115	Mary Bidwell	112
Running Water	115	Hilee	112
Oswego	115	Joey Bibb	115
Kentucky Bill	115	aSudden	115
Jayee	115	Sir Cho Cho	115
Tarma	112	Frances Grey	112
Havrilla	115	Snow Cloud	115

aCollins-Hardy entry.

THIRD RACE—Purse $1,200; claiming; 3-year-olds and upward; six furlongs.

Agitator	117	Coots	117
Big Business	110	Zeta	*107
Master Star	110	Yen	112
Nettie Pebbles	*100	My Last Honey	105
Stupendous	112	Betty Ann	*100
Colonel Henry	*105	Arcturus	117
Caramel	*100	Fairy Ring	112

FOURTH RACE—The Quickstep Handicap; $5,000 added; 3-year-olds and upward; six furlongs.

Poppyfield	98	Tannery	102
Agincourt	101	Stock Market	102
Cayuga	112	Manta	101
aUptime	106	Jack Howe	113
Travado	98	Illegitimate	110
Belle of America	103	Silver Cord	100
Nellie Custis	106	aCoota	102

aG. Collins entry.

FIFTH RACE—The Highland Stock Farm; purse $1,400; allowances; 3-year-olds and upward; one mile and seventy yards.

Star Play	108	Typhoon	112
Niato	100	Elizabeth Kennedy	100
Culloden	105		

SIXTH RACE—Purse $1,200; claiming; 3-year-olds and upward; one mile and a sixteenth.

Hiram Kelly	116	Head Pin	110
Bunch of Lilies	*100	Crash	116
Aimee Goldsmith	*100	Princess Donna	111
Miss Scotia	*100	Congo II	116
Respond	116	Gotham	111
George Webre	110	My No	110
Sewanee	111	Black Thunder	*111
Attorney General	110	Widely Known	116
Royal Son	116		

SEVENTH RACE—Purse $1,200; claiming; 3-year-olds and upward; one mile and a sixteenth.

Venezuela	*111	Susan's Sister	105
Advance Agent	116	Elizabeth	111
Thistle Arious	*111	Midsolea	105
Sturdy Miss	105	Ada Adler	*106
Banset	*106	Birdie-Wrack	106
Lady Witt	111	Bustling	110
Lady Basil	106	Lulile Belle	*100
Miss Lee	111	Flashing Gem	116
Burlap	116		

*Apprentice allowance claimed.
Weather clear; track fast.

Kenilworth Entries.

By The Associated Press.

FIRST RACE—Purse $1,000; claiming; 3-year-olds; five furlongs.

Fast Life	103	Officer	106
Donna Vivien	110	Donny Johnny	105
Sun Porter	108	Brighton	106
Swift Miss	103	Falmouth Belle	113
Korax	119	Mental	106

SECOND RACE—Purse $1,000; claiming; 3-year-olds and upward; foaled in Canada; six furlongs.

Flowering Bowl	99	Pelorous	111
Wilhelmina	104	Yook	106
Jewel Kit	106	Buddy Felix	*93
Marie Gaiety	106		

THIRD RACE—Purse $1,000; claiming; 3-year-olds and upward; seven furlongs.

Wrackster	98	Sky High	102
Sen Rubin	112	Keith	*107
Privately	*103	Contemplate	106
Pal's Meadow	103	Old Times	106
Brillante	101	Lommern	109
Big Brother	107		

FOURTH RACE—Purse $1,000; claiming; 4-year-olds and upward; one mile and a sixteenth.

Billy Baughn	*110	Carin	113
Omrah	107	Sand Fly	*102
Fenlight	*102	Bowie	109
Mintcel	105	Lafter	*104
Club	*105	Jean Bond	104
Igor	*104		

FIFTH RACE—The Walkerville Handicap; purse $2,500; 3-year-olds and upward; one mile and seventy yards.

Hypoluxo	114	aDark Ayr	107
Shasta Pebble	110	Dark Abbott	104
aAndromeda	109	aBattle Ax	108
Nostaw	108		

aC. E. Davison entry.

SIXTH RACE—Purse $1,000; claiming; 3-year-olds and upward; one mile and a furlong.

Star	104	Medium	102
West Wind	110	Corinne Star	*103
Promandale	110	Gallardo	*105
Mixturn	102	Thistle Coot	110
Broker	*99	Playabit	105
Grandma C.	*103	Rhyme & Reason	110

SEVENTH RACE—Purse $1,200; claiming; 3-year-olds and upward; one mile and seventy yards.

Mad Mullah	*96	Fair Orb	102
Belmona	*103	Jack Biener	*103
Dorothy Mae	*97	Negodale	112
Druggist	104		

*Apprentice allowance claimed.
Weather clear; track fast.

Carter Handicap Is Won by Flying Heels, With Sarazen II and Jack High Next

FLYING HEELS FIRST IN CARTER HANDICAP

Triumphs Over Sarazen II, With Jack High Third, Before 15,000 at Aqueduct.

MR. SPONGE TAKES SHEVLIN

J. E. Widener Entry Has a Four-Length Advantage Over Spinach, 11 to 10 Choice.

SIX FAVORITES ARE BEATEN

Imperial Air, 7-20, Only Choice to Score in Seven Races on Closing Day—Chase to Jolly Roger.

By BRYAN FIELD.

Flying Heels captured the Carter Handicap at Aqueduct yesterday and Mr. Sponge triumphed in the Shevlin Handicap, much to the consternation of most of the 15,000 persons present. Behind Flying Heels ran Jack High, the stout-hearted public choice, and in the wake of Mr. Sponge, in the Shevlin, came Spinach, the heavily played favorite. These beaten favorites were only two of the six which went down in an afternoon of heart-breaking upsets for the form players.

Jack High was beaten a nose by Sarazen II, which trailed Flying Heels by a length and a half. Jack High is a game horse nevertheless, and with better racing luck would have shown his heels to the seven that ran against him. Flying Heels was off winging, under an alert start by Bill Kelsay, [illegible] the seven furlongs to take the winner's share of the purse, [illegible] clear of crowding and interference, which was in sharp contrast [illegible].

Jack High Loses Ground.

Jack High was slow to begin, was knocked back at the far turn, and lost many lengths when brought very wide at the stretch turn. McAtee's ride seemed panicky and not at all like the cool handling of [illegible]. Moreover, Jack High carried 127 pounds as against 118 for Flying Heels, so it is easily seen he performed wonders when he got so close as third. The time of the race was 1:24 2-5.

Polydor, an added starter, was up in the running coming into the stretch, but he faltered and finished fifth back of Curate, which [illegible] back of Jack High. Flying Heels at 18 to 5 was the second choice in the betting.

An [illegible] hope that Spinach could defeat Gallant Fox, the 3-year-old champion, was [illegible] in the Shevlin.

[illegible] be shipped to Chicago for the Arlington classic as the result of his defeat [illegible] to admirers of the colt who [illegible] him one of the best of the 1929 [illegible].

Spinach was beaten four lengths by Mr. Sponge. The Shevlin Stakes was worth $8,050 and Mr. Sponge carried 108 pounds for eight furlongs in 1:37 2-5, the fastest mile of the meeting.

McCoy Rides Mr. Sponge.

Jimmy McCoy was in the saddle and he won his race in the stretch when Spinach was coming on in such easy fashion. Mack Garner and the Ziegler colt [illegible] Mr. Sponge [illegible].

They ran abreast for a few strides and then McCoy went to the whip [illegible] Spinach [illegible] a hand ride. Suddenly Mr. Sponge drew away.

Garner went to the whip frantically but [illegible] and McCoy, sensing the situation, [illegible] Mr. Sponge. Spinach held on to beat Buckeye Poet by two lengths, and Starpatic and Capstone brought up the rear in the order named. Starpatic's race also was [illegible] the 8-to-5 second choice. Mr. Sponge paid 9 to 2. He was the early leader and set an even pace throughout.

Only one favorite won in the seven races. The Carter was even more of a heartbreaker to form players than The Shevlin, for the favorite did not even finish second.

Devilkin Is Third.

One of the closest jumping race finishes seen in years took place in the Glendale Steeplechase when the Greentree Stable's Jolly Roger beat Laufjunge by a nose in the very last stride. Laufjunge was the favorite and took the lead two jumps from home, but Jolly Roger was roused by Lambert and came on with such a burst of speed in the closing stages that Laufjunge could not withstand him. Devilkin was third, and the time for the two and a half miles was 5:02.

The only favorite to win was Imperial Air, Fair Stable color bearer in the fifth race. Very few of the players had any money left by the fifth race and those that did hardly could back Imperial Air, for he was held at 7 to 20 in a field of four. He beat Negopoli by five lengths, with Flying Max third and Black Abbott last.

In the sixth race Ormesby, Belair stud 10 to 1 shot, won in a walk from Egad, the 6 to 5 favorite. Fifteen horses ran, and it seemed a sure thing for Egad. Quorum, owned by George D. Widener, was third.

Fifteen Leading Jockeys.

New York Mounts Only.

	Mts.	1st.	2d.	3d.	Unp.
R. Workman	123	40	16	13	54
L. Fator	129	21	24	23	61
G. Ellis	115	19	11	14	71
L. McAtee	91	18	15	15	43
W. Kelsay	103	17	13	16	57
F. Coltiletti	73	15	11	5	43
A. McKechnie	75	15	17	5	38
F. Kurtsinger	117	14	15	13	75
P. Walls	79	11	10	7	51
J. Bethel	85	11	10	9	55
M. Garner	92	11	19	6	56
J. Eaby	105	11	8	23	63
J. Burke	82	9	8	9	56
A. Robertson	100	9	11	21	59
M. Knight	71	8	5	4	54

Winners of Carter Handicap For the Last Fifteen Years

The Carter Handicap, one of America's leading seven-furlong tests for horses three years old and upward which was renewed yesterday at Aqueduct, was established back in 1895 when Charade was home first. The winners for the last fifteen years follow:

Year.	Winner.	Age.	Wt.	Time.
1916	Trial By Jury	4	121	1:25 2-5
1917	Old Rosebud	6	130	1:25 4-5
1918	Old Koenig	5	122	1:23 4-5
1919	Naturalist	5	132	1:23
1920	Audacious	4	117	1:25
1921	Audacious	5	126	1:23
1922	Knobble	4	132	1:24 2-5
1923	Little Celt	3	116	1:25 2-5
1924	Sarazen	3	118	1:25 3-5
1925	Silver Fox	3	114	1:24 2-5
1926	Macaw*	3	114	1:24 3-5
	Nedana*	3	114	1:24 3-5
1927	Happy Argo	4	119	1:24 1-5
1928	Osmand	4	132	1:25
1929	Osmand	5	132	1:26 3-5
1930	Flying Heels	3	118	1:24 3-5

*Dead heat.

EMPIRE CITY RACING WILL START TODAY

Limbus Likely Favorite of Four in Feature at Opening of 21-Day Meeting.

By BRYAN FIELD.

Four horses have been named for the Empire City Handicap, the mile and a quarter test for older horses, which will be the feature on the opening program at Empire City this afternoon.

Limbus, Electa, Frisius and Comstockery are the horses named, and while it is a small field, the competition should be keen, as all are about the same class.

Electa, from the Middleburg Stable, is favored by the weights, having only ninety-six pounds to carry, and she may turn the tables on her better-known rivals, as she is known to favor a route.

Limbus, with 107 pounds, will have top weight and he will be attempting to go a further distance than he likes. Limbus is the horse that set the pace for Gallant Fox in the Dwyer and showed a high turn of speed for a mile and a half, and it was the first effort of the Rancocas horse over a route.

Shorter Route for Limbus.

While Limbus got only third in the Dwyer, his performance was deemed very good, and the shorter mile and a quarter route of the Empire City Handicap should be easier. He probably will be the favorite.

Frisius was a stake winner in Canada last year. He can be depended on to turn in a good effort, and he will have only 105 pounds to carry. The 104 pounds Comstockery has to carry will make him a serious threat. Time and again he has closed fast at the end of a race and either landed the victory or figured in the money. All in all, a keenly contested race is indicated.

There will be six races on the card and the Demoiselle Stakes will be the secondary feature. Here, ten two-year-old fillies will come together and the Rancocas Stable will have a chance to score a double if Limbus comes through in the feature. In the Demoiselle, the Rancocas Stable's Ladana is entered, and she will be harder to beat than the day she won the Clover Stakes at Aqueduct. That race brought out one of the best fields of juveniles of the Aqueduct meeting and Ladana won in a rousing finish.

On Thursday Ladana was second in the Astoria Stakes to Sovietta, regarded as one of the best of the season's youngsters. In the Astoria Ladana carried 122 pounds, and while she did not win she certainly did well enough to warrant the belief that she can win the Demoiselle with the same weight.

Straying, Double Time and Blind Lane appear the most serious contenders. But one never can tell what two-year-olds will do in their first races. Whichone was defeated the first time out and Boojum appeared another Man o' War the first two times he ran.

Fourteen in Début Purse.

There will be another opportunity to try to outguess the two-year-olds, as the sixth race, the Début Purse, is given over to youngsters and fourteen are scheduled to run. George D. Widener's Jamison looks to be the best of the lot.

Older horses will run the short six furlong course in the second race, some well known campaigners being among those entered. Polygamous, which runs well one day and poorly the next, seems the best if he feels good natured.

The meeting will run twenty-one days, coming to an end on July 29. Sixteen stakes will be decided in that time, the best known race of the meeting being the Empire City Derby, scheduled for July 26.

Gallant Fox is eligible for the race but is not expected to start. The Eastview Stakes, one of the features, on July 19, is the biggest two-year-old test of the meeting.

Empire City Entries.

FIRST RACE—The Alpine; purse $1,000; claiming; maiden 3-year-olds and upward; one mile and seventy yards.

9836 Luggage 116	9808 Violence 111
9767 Scot Free ..113	9808³Sunny Morn.111
9836 Fallacious ..106	9836 Sable Lady .108

SECOND RACE—The Rialto; purse $1,000; 3-year-olds and upward; about six furlongs.

9709 Polygamous 117	9786 Argonaut ...109
9853³Hacky H. ..111	9542²Sonnelli 117
9823²Martis 119	9677 Shady Lady.110
9762 Enduring ...109	9769³Dunsany ...109
9799 Sandy 119	9754 Grey Watch.104
9859²Sun Mission.117	(9853)Lahor 109
9537 Friarbell ...106	9686 Mucker 111

THIRD RACE—The Demoiselle Stakes; $2,500 added; 2-year-olds; fillies; five and a half furlongs.

(9822)Blind Lane..122	— Musing 107
9854³Double Time.107	9871²Ladana 122
9866 Phantasime.107	— Studious 107
9854²Straying 107	— Prize Day ..107
9696²Chene 112	9866 Measure 107

FOURTH RACE—The Empire City Handicap; $5,000 added; 3-year-olds and upward; one mile and a quarter.

9847³Limbus 107	9708 Electa 96
9775 Frisius 105	9775 Comstockery.104

FIFTH RACE—The Sawmill River; purse $1,000; claiming; 3-year-olds and upward; one mile and a sixteenth.

(9855)Chief's War.116	9795 Run. Lass..*106
5189 Blue Diam...120	9857 Leonard B...120
(9839)St. Otis 116	9578 Dustbroom.†113
9841 The Tattler..126	(9834)Surtees 116
9861²Gol. Anger.*116	

SIXTH RACE—The Debut; purse $1,000; maiden 2-year-olds; five furlongs.

— Live One ...115	— Garock 115
— Grey Light..112	9850 Jubilation ..115
9844 Zaidee 112	— Gay Rock ..115
9826 Chief's Coq.112	— Great Seal .115
— Biliour 115	— Moonlit 112
9862 Jamison 115	9822 Optimus 115
9850 Sir John A..115	9854 Muff 112

*Five pounds allowance claimed.
†Seven pounds allowance claimed.
Weather clear; track fast.

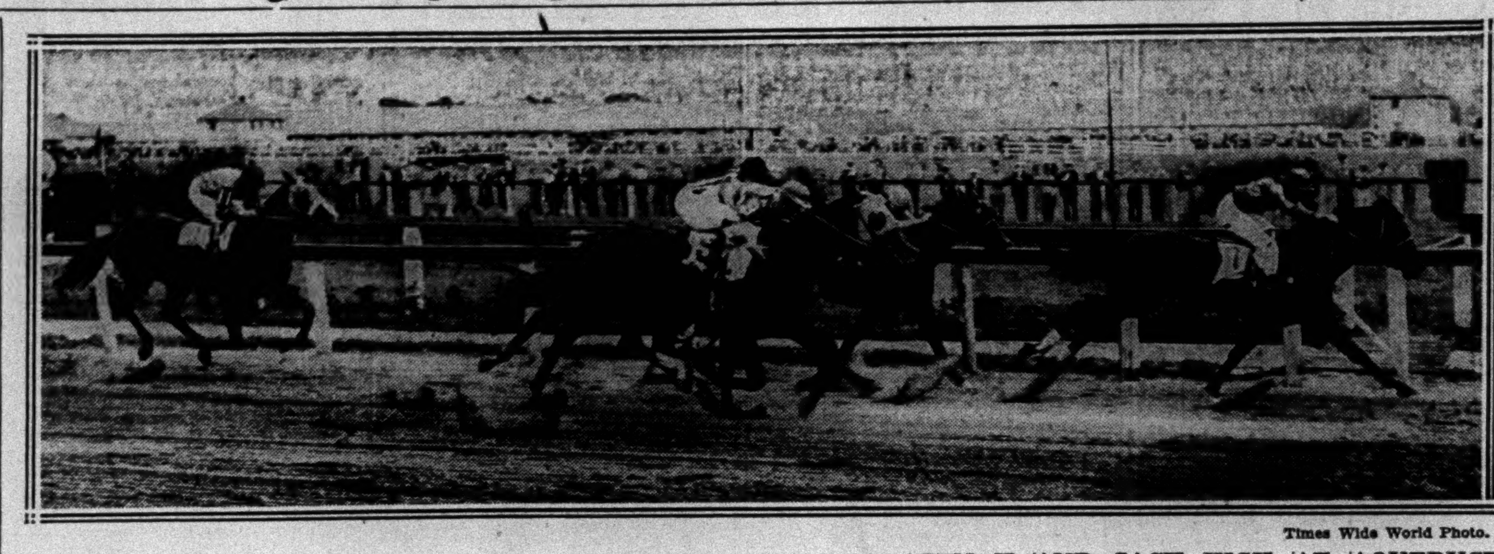

Times Wide World Photo.

FLYING HEELS WINNING THE CARTER HANDICAP FROM SARAZEN II AND JACK HIGH AT AQUEDUCT.

Fairmount Park Results.

By The Associated Press.

FIRST RACE—Purse $800; claiming; 3-year-olds and upward; six furlongs.
Hurstland, 111....(Cimerak) 6.32 3.80 2.92
Di Vinci, 111....(McMillan) 5.58 3.66
The Major, 111....(Renick) 2.82
Time—1:15. Ormogirl, Morton, Louisville & Nashville, Gypsy Blood, Kalani, Thistle Lad, Runmaid, Clear Moon and Mae Price also ran.

SECOND RACE—Purse $800; claiming; 3-year-olds and upward; six furlongs.
S. J. Gilfillan, 108.(Knight) 10.30 4.36 3.12
Joe Engel, 116......(Morris) 3.60 3.32
Bobbinalong, 111..(Cimerak) 4.48
Time—1:13 4-5. Pebble's Last, Traveler, Colonel Fallon, High Spot, Phi Delta, Joan Shirley, Hattie Seth, Betty Girl and Philomath also ran.

THIRD RACE—Purse $800; claiming; 2-year-olds; five and a half furlongs.
Lexington Girl, 112.(Fowler) 7.30 4.02 3.28
Joan G., 107......(Cimerak) 4.34 3.12
My Ideal, 105...(J. Cavens) 6.28
Time—1:08 4-5. Bilson, Gertrude Reade, Bainbridge, Escobyby, Constance Ann, Sethlette and Shasta Lover also ran.

FOURTH RACE—Purse $800; claiming; 3-year-olds and upward; six furlongs.
Thistle Gold, 103 ...(Riley) 15.02 8.54 3.76
Cash Play, 113 ......(Pegg) 6.34 3.36
Golden Orient, 113..(Tilden) 2.78
Time—1:13 3-5. King Halma, Margaret Needham, Bearcry, Passauf and Betty Browning also ran.

FIFTH RACE—Purse $800; claiming; 3-year-olds and upward; one mile and a sixteenth.
Thistle Boy, 115 ...(Knight) 6.34 3.96 2.94
Surgeon, 107 (M. E. Meyers) 7.54 4.82
Uncle Boot, 110..(Cimerak) 4.64
Time—1:47 3-5. Son Ami, Clyde C, Mrs. Snyder and High Life also ran.

SIXTH RACE—Purse $800; claiming; 3-year-olds and upward; six furlongs.
Ossie H., 113......(Cimrak) 8.24 4.90 3.84
McTinkle, 110....(Thibeaux) 5.10 4.22
King Pin, 105.......(Tilden) 5.80
Time—1:14. Christie Flanagan, Fallen Leaf, Margaret Parker, Orford, The Moon, Zest, Murmuring Pines and Patsy H. also ran.

SEVENTH RACE—Purse $800; claiming; 3-year-olds and upward; one mile and a sixteenth.
Judas, 110............(Pegg) 30.50 10.26 8.04
Easy Money,110 (H.R.Riley) 3.78 2.84
Salutation, 110.....(Renick) 3.90
Time—1:47 2-5. Burning Glass, Cisfield, La Paloma, Jack Up and Lady O'Neil also ran.

EIGHTH RACE—Purse $800; claiming; 3-year-olds and upward; one mile and a sixteenth.
Gaineswood, 110.(McMillan) 9.16 4.74 3.46
Sesqui, 107............(Day) 4.28 3.10
Matushka, 99.....(Gianelli) 4.44
Time—1:47 1-5. Curtain Call, Dunbeath, Rufe McClain, Maggie L., Scotland Girl, Yankee Boy, Rosette, Emplette and First Pick also ran.
Weather clear; track fast.

Kenilworth Results.

By The Associated Press.

FIRST RACE—Purse $1,000; claiming; 2-year-olds; five furlongs.
Wigrose, 107.(Quackenbush) 3.95 3.60 2.80
Brussels, 105......(Canfield) 9.85 5.40
Donna Ban, 101.....(Arnold) 5.25
Time—1:01. Fair Ester, Ike Mann, Maxie Binder and Earthen Jar also ran.

SECOND RACE—Purse $1,000; claiming; 3-year-olds and upward, foaled in Canada; six furlongs.
Bloomtip, 111.........(Nash) 11.95 5.90 4.05
Milestone, 108......(Godfrey) 5.35 4.05
Fine Lady, 106......(Snider) 5.20
Time—1:13. Love's Orb, Yook, Flowering Bowl, Dance Circle, Rex Fair and Plaguer also ran.

THIRD RACE—Purse $1,000; claiming; 3-year-olds and upward; seven furlongs.
Uppity, 103.........(Godfrey) 10.65 5.00 3.65
Saddle Skirts, 101.....(Level) 3.90 2.95
Wolfy, 113..........(Halbert) 4.40
Time—1:26 2-5. Plucky Pal, Old Mark, Malover, Jean, Minturn, Milano and Nos Redna also ran.

FOURTH RACE—The Ford City Purse; $1,000; 3-year-olds; seven furlongs.
Bag Smasher, 113...(Snider) 9.25 4.70 2.90
Aziz, 98.............(Haines) 9.05 4.35
Westy's Tim, 100..(Phillips) 4.35
Time—1:25 3-5. Dark Ayr, Sea Chart and Lamp Black also ran.

FIFTH RACE—The International Handicap; purse $5,000; 3-year-olds and upward; one mile and a sixteenth.
Nostaw, 106.........(Keiser) 15.85 6.60 3.70
aAndromeda, 108.(Cun'ham) 4.20 2.90
Backbone, 110..(Mulrooney) 3.45
Time—1:45 1-5. Eager Play, aBattle Ax, Strongheart, Berber, Montanano and Colonel Bell also ran.
aC. E. Davison entry.

SIXTH RACE—Purse $1,200; claiming; 3-year-olds and upward; six furlongs.
Paddock, 102.(Quackenbush) 8.90 5.70 3.95
King Bird, 107.....(Sandoz) 7.95 4.95
Fair Anita, 108...(Arnold) 4.60
Time—1:12 3-5. American Thunder, Negotiate, Sabana, Phil R., Senora, Little Gyp and Blue John also ran.

SEVENTH RACE—Purse $1,000; claiming; 4-year-olds and upward; one mile and a sixteenth.
M. J. McNulty Jr., 111 ....(Pendergrass) 5.70 4.20 3.30
Jean Bond, 103.....(Arnold) 7.40 5.00
Pandora, 98........(Howard) 5.80
Time—1:47 1-5. Chairman, Fair Albert, Azov, Roodles and Grenier also ran.
Weather clear; track fast.

King's Park Entries.

By The Associated Press.

FIRST RACE—Purse $400; claiming; 3-year-olds and upward; six furlongs.

Cheat. Cheats.....111	Alice Amine 106
Speak Easy 111	Benny Reubin 111
Toiler 116	Kia 109
Sea Crest 111	Domineer 116
Martini *106	Goeland *99
Two Sixty 111	Muskallonge *106
First Day 109	Tenant 106
Penn. II. 110	Gold Bells 109
Sonata 116	Shasta King 111

SECOND RACE—Purse $400; claiming; 3-year-olds and upward; six furlongs.

Sweet Annette 101	Benda 101
Single Pip 111	Magic Carpet 101
Hand Maiden 114	Lady Herbert *104
Piloteer *111	Chesterbrook *106
Haplite 106	Fretwell 116
Duberfille 111	May Dorsey 109
Baby Blimp *96	Ligh o' Dawn......111
Lang Syne 111	Calabria 109
The Angelus *104	Captain Coll 103

THIRD RACE—Purse $400; claiming; 3-year-olds and upward; one mile and a sixteenth.

Innkeeper 111	Lady Allumeur ...107
Weathervane 110	Rancho 109
Hawkeye 109	Queen Emma 107
Com. Dee 102	Lady Essington ...107
Deviner 112	Ore 97
Brown Chief 112	Bright Orb 104
Fornova 109	Capt. Stevenson ...109
Highland Chief 112	Princess Mach 97
Storm Queen 109	West Point 111

FOURTH RACE—Purse $500; claiming; 3-year-olds and upward; five and a half furlongs.

High Flyer 111	Highland Fling ..109
Helen Flint *104	Jeanne Adele 112
Reigh Shot *111	Staccato *102
Seminola *111	Trifle *111
Doubloon 118	Vinlin 102
Iota 109	Winsome 116
Acquackanock 98	Celanese 111
Hobcaw 107	Sweet Lacruse 111
Broadmoor *113	Farceur *113

FIFTH RACE—The Silk Satin Handicap; purse $700; 3-year-olds and upward; one mile and a sixteenth.

aTempter 116	bBonny Boy 102
Mart Malone 124	Harvard 105
Thymon 107	bLion Hearted 96
Glee Club 107	aDr. Fred 108
cSyriac 105	cBounding Deep ...118

aDenham entry; bP. J. Miles entry; cF. Hayes entry.

SIXTH RACE—The Diamond Cab Company; purse $600; claiming; 3-year-olds and upward; five and a half furlongs.

Prin. Pat. Cov'y..107	Dark Angel *107
Autumn Bloom 111	Taudiane 118
Probate 109	Ella Rufus *111

SEVENTH RACE—Purse $500; claiming; 3-year-olds and upward; one mile and a sixteenth.

Imbros 112	Trompe of Dawn..106
Cornwall 112	Blue Flag 108
Mint Toddy 112	Rock Candy 110
Catlettsburg 116	Twelve Sixty 108
Mulligan's Son 115	Joe McCord 106
Gold Dust 106	Cut Bush 116
Impossible 112	

*Apprentice allowance claimed.
Weather clear; track fast.

AQUEDUCT RACING CHART

By The Associated Press.

Friday, July 4. Twenty-first and last day. Weather clear; track good.

9874 FIRST RACE—Purse $1,000; claiming; 3-year-olds and upward; six and a half furlongs. Start good; won easily; place driving. Winner, b. c., 3, by Wrack—Quixota. Trainer, J. Hastings. Time—0:23⅘, 0:48⅗, 1:14, 1:20⅘.

Ind.	Starters.	Wt.	P.P.	St.	¼	½	¾	Str.	Fin.	Jockeys.	O.	H.	Cl.	Pl.	Sh.
9855	Wrestler	118	4	2	1^{hd}	1½	1^{1}	1^{1}	1^{2}	Eaby	4	5	9-2	2	1
9789²	Syrell	113	2	3	4½	$3^{1½}$	3½	2½	2^{hd}	Creese	5-2	5-2	9-5	7-10	1-3
8669	Sturdy	114	5	5	9½	$6^{1½}$	4^{3}	3½	3^{3}	Fischer	8	8	8	4	2
9817	Frances St. L.	113	11	10	3^{1}	2½	2^{hd}	4^{2}	4^{4}	Kennedy	8	8	8	3	8-5
(9837)	Roseomar	109	7	7	6^{2}	4^{3}	5^{3}	5^{3}	5^{3}	Mona	6	8	8	4	2
9837	Annan	118	9	4	$7^{1½}$	5½	6^{2}	$6^{1½}$	6^{1}	Malley	7	8	7	5-2	7-5
9785	Flyacross	112	3	6	5^{hd}	7^{1}	8^{1}	7^{1}	7^{1}	Prior	8	15	15	6	3
9837	Lady Allby	109	8	8	12	10^{1}	7^{2}	$8^{1½}$	8^{1}	Hebert	30	30	30	12	6
9772	Montauk	112	12	12	$7^{1½}$	8½	9½	9^{2}	9^{3}	Catrone	20	20	20	8	4
9861	aWreckage	110	1	1	2½	9½	10^{3}	10^{3}	10^{4}	McG'v'n	15	20	20	8	4
9851	aRoyal Town	112	10	9	11^{6}	11^{3}	11^{6}	11^{4}	11^{4}	K'singer	15	20	20	8	4
9566	Prince Toy	109	6	11	10^{3}	12	12	12	12	McK'le	12	15	15	6	3

aJ. C. Mahoney-M. J. Roche entry.
Scratched—Professor, Tried and True, Wild Apple, Norma Jean, Larock and Great Hopes.
Wrestler, away fast and showing excellent speed, raced Frances St. L. into defeat, drew away and held the race safe. Syrell was weakly ridden. She got away fast, but was knocked back. She was kept in the deep going on the rail all the way. Sturdy was on the outside and closed gamely. Frances St. L. had early speed. Roseomar quit in the final furlong.
Owners—1, Ramapo Stable; 2, W. T. Anderson; 3, P. S. P. Randolph; 4, J. P. McGovern; 5, R. Narelle; 6, G. Sloane; 7, Niagara Stable; 8, A. P. Kuck; 9, A. Dudley; 10, J. C. Mahoney; 11, M. J. Roche; 12, G. C. Winfrey.

9875 SECOND RACE—The Glendale Steeplechase Handicap; $5,000 added; 4-year-olds and upward; about two and a half miles. Start good; won driving; place easily. Winner, ch. g. (A), by Pennant—Lethe. Trainer, V. Powers. Time—5:02.

Ind.	Starters.	Wt.	P.P.	St.	M	½	Str.	Fin.	Jockeys.	O.	H.	Cl.	Pl.	Sh.
9809²	Jolly Roger	145	1	4	1^{2}	$1^{1½}$	2^{5}	1no	Lam't	7-5	3-2	3-2	2-5	Out
(9809)	Laufjunge	146	5	1	3^{5}	2^{4}	1^{1}	2^{8}	Chri'n	6-5	6-5	6-5	1-3	Out
9821²	Devilkin	145	3	5	4^{8}	4	3	3	Preece	7	10	10	2	2-5
9845	Actor	144	4	3	2^{1}	3^{hd}	†		*Bost'k	6	8	8	8-5	1-3
9821	Pink Lily	135	2	2	5	†			Mergler	25	25	15	4	1-2

*Gentleman rider. †Pulled up.
Scratched—Rooney.
Jolly Roger raced Actor into defeat in the first mile then assumed command, but in the last half mile Laufjunge took the lead. After clearing the last fence Jolly Roger came again with a good burst of speed and was up to win in the last stride. Laufjunge was pounds the best and should have won easily, but was under stout restraint for two miles. He had a clear lead coming to the last jump, but was weakly ridden at the end. Devilkin ran well. Actor and Pink Lily were both pulled up.
Owners—1, Greentree Stable; 2, Log Cabin Stud; 3, J. Simpson Jr.; 4, T. Hitchcock; 5, Foxcatcher Farms.

9876 THIRD RACE—The Carter Handicap; $5,000 added; 3-year-olds and upward; seven furlongs. Start good; won driving; place same. Winner, b. or br. c., 3, by Flying Ebony—Heel Taps. Trainer, H. McDaniel. Time—0:23⅕, 0:47, 1:12, 1:24⅗.

Ind.	Starters.	Wt.	P.P.	St.	¼	½	¾	Str.	Fin.	Jockeys.	O.	H.	Cl.	Pl.	Sh.
9618²	Flying Heels	118	7	6	2½	1^{hd}	1½	1^{1}	$1^{1½}$	Kelsay	9-2	9-2	18-5	6-5	3-5
9703	Sarazen II	108	8	8	$3^{1½}$	3½	3^{1}	3½	2no	K'singer	7	12	12	3	8-5
(9811)	Jack High	127	6	7	5^{3}	5^{3}	5^{3}	4^{3}	3^{hd}	McAtee	6-5	8-5	8-5	3-5	1-5
9775³	Curate	107	2	4	$6^{1½}$	6^{3}	6^{4}	5^{4}	4^{4}	McCoy	5	6	6	2	1
9858²	Polydor	120	1	1	4½	4^{1}	$4^{1½}$	2½	5^{3}	Garner	9-2	5	5	2	1
9595³	Sweep Out	106	3	2	7^{hd}	7^{2}	7^{2}	7^{4}	6^{1}	Schenk	20	20	20	8	4
(9858)	aCapture	107½	4	3	1½	2½	2^{1}	6^{2}	7^{8}	L.Fator	6	8	8	3	7-5
9852	aMowlee	116	5	5	8	8	8	8	8	Catrone	6	8	8	3	7-5

aRancocas Stable entry.
Scratched—Voltear, Finite and Mr. Sponge.
Flying Heels broke a bit slowly, was fortunate enough to get clear and rushed right into the lead, saved ground in the stretch and held on gamely. Sarazen II was hard ridden and, getting through on the inside in the stretch, finished gamely. Jack High was sluggish at the start, being shut off and knocked back next to last. He was taken wide in the stretch and finished with a rush. Curate came with a rush at the end. Capture had plenty of early speed, but weakened fast in the final quarter mile. Sweep Out lacked speed. Polydor quit to a walk. Mowlee was outrun.
Owners—1, G. A. Cochran; 2, Fair Stable; 3, G. D. Widener; 4, J. E. Widener; 5, W. Ziegler Jr.; 6, W. R. Coe; 7, Rancocas Stable; 8, Rancocas Stable.

9877 FOURTH RACE—The Shevlin Stakes; $5,000 added; allowances; 3-year-olds; one mile. Start good; won ridden out; place driving. Winner, b. g., Luke McLuke—Black Brocade. Trainer, P. Coyne. Time—0:24, 0:47⅗, 1:13⅕, 1:37⅖.

Ind.	Starters.	Wt.	P.P.	St.	¼	½	¾	Str.	Fin.	Jockeys.	O.	H.	Cl.	Pl.	Sh.
(9848)	Mr. Sponge	108	3	3	1^{1}	$1^{1½}$	1^{1}	1^{hd}	1^{4}	McCoy	5	5	9-2	6-5	3-5
(9828)	Spinach	109	2	2	3½	2½	$2^{1½}$	2^{2}	2^{2}	G'rner	3-5	11-10	11-10	1-4	Out
9829³	Buckeye Poet	113	1	1	2^{1}	$3^{1½}$	3^{3}	3^{4}	3^{hd}	Rober'n	20	30	30	6	3
9829²	Starpatic	110	4	4	4^{2}	4^{3}	4^{1}	4^{3}	4^{8}	Eaby	9-5	9-5	8-5	2-5	1-5
9828²	Capstone	108	5	5	5	5	5	5	5	Hebert	30	40	40	7	3

Scratched—Sarazen II, Bud Broom and Best Man.
Mr. Sponge got away fast, rushed into the lead, raced Spinach into defeat, then drew away, but was ridden out to win. Spinach was kept close up, but tired badly in the final furlong. Buckeye Poet had plenty of early speed and ran a good race. Starpatic was unable to keep up. Capstone was outrun.
Owners—1, J. E. Widener; 2, W. Ziegler Jr.; 3, E. R. Bradley; 4, F. E. Brown; 5, Miss M. E. Altemus.

9878 FIFTH RACE—The Independence Day Claiming Handicap; $1,200 added; 3-year-olds and upward; one mile and a sixteenth; Start good; won easily; place same. Winner, b. c., 3, by Wildair—Sunfish. Trainer, A. B. Gordon. Time—0:24⅖, 0:48⅕, 1:38⅘, 1:45⅗.

Ind.	Starters.	Wt.	P.P.	St.	¼	½	¾	Str.	Fin.	Jockeys.	O.	H.	Cl.	Pl.	Sh.
(9841)	Imperial Air	115	2	2	3^{4}	2½	1^{2}	1^{5}	1^{5}	Hebert	2-5	2-5	7-20	Out	Out
9841	Negopoli	109	3	4	4	4	3^{3}	2^{hd}	2^{2}	McKe'le	6	8	8	8-5	Out
9815	Flying Max	116	4	1	1^{hd}	1½	2½	3^{5}	3^{8}	Catrone	8	8	8	7-5	Out
(9836)	Black Abbott	118	1	3	$2^{1½}$	3^{4}	4	4	4	Walls	7-2	5	5	4-5	Out

Imperial Air was much the best. He was under restraint for the entire trip and won galloping. Negopoli trailed far in back to the stretch where he closed gamely and was an easy second. Flying Max displayed good early speed, but tired badly. Black Abbott was outrun.
Owners—1, Fair Stable; 2, Mrs. J. A. Coburn; 3, Mrs. S. Bennett; 4, A. C. Schwartz.

9879 SIXTH RACE—Purse $1,000; maiden 2-year-olds; five furlongs. Start good; won easily; place same. Winner, b. c., by Sir Gallahad III—Chewink. Trainer, J. Fitzsimmons. Time—1:00.

Ind.	Starters.	Wt.	P.P.	St.	Str.	Fin.	Jockeys.	O.	H.	Cl.	Pl.	Sh.
—	Ormesby	118	15	6	1^{3}	1^{5}	Abel	15	30	30	12	6
9850³	Egad	118	11	9	3^{1}	2^{2}	Coltiletti	2	2	6-5	3-5	1-3
9860	Quorum	118	8	7	2½	3^{3}	Eaby	2	4	7-2	6-5	3-5
9850	Super Run	118	6	1	4^{1}	4½	McTagg't	20	30	30	12	6
—	Rockbelle	115	1	11	5^{4}	5^{3}	Malley	15	15	15	6	3
9850	Gay Bird	118	14	10	6^{1}	6½	M.Garner	8	10	10	4	2
9770	A La Carte	118	9	14	7½	$7^{1½}$	Ellis	6	6	8-5	4-5	2-5
9633	aHigh Kilted	118	5	5	8^{1}	8½	Delaney	10	20	20	8	4
—	bC. Courageous	118	10	15	9½	9^{hd}	McAtee	5	12	12	5	2
—	bMartinelli	118	4	2	10^{6}	10^{8}	Thurber	5	12	12	5	2
—	cBanderita	115	12	8	11^{1}	11^{1}	Kelsay	10	12	12	5	5-2
—	White Lightning	118	3	3	$12^{1½}$	12^{1}	Catrone	30	30	30	12	6
—	aSymbol	118	13	13	13^{2}	13^{2}	Walls	10	20	20	8	4
—	cFriar's Love	115	7	12	14^{3}	14^{4}	K'tsinger	10	12	12	5	5-2
—	Losnubas	118	2	4	15	15	Harvey	20	30	30	12	6

aE. M. Byers entry. bM. Field entry. cMrs. C. O. Iselin-N. I. Asiel entry.
Scratched—Dynamite, Lullaby II, Morse Cade and Sir John Alden.
Ormesby got away fast, opened a wide lead and won unextended. Egad was hard ridden all the way and had no mishap. Quorum was well up from the start and ran a good race. Super Run had no mishap.
Owners—1, Belair Stud; 2, S. Ross; 3, G. D. Widener; 4, D. C. Sands; 5, W. R. Coe; 6, Eastland Farms Stable; 7, Alton Stable; 8, E. M. Byers; 9, M. Field; 10, M. Field; 11, Mrs. C. O. Iselin; 12, S. A. Baltazzi; 13, E. M. Byers; 14, N. W. Asiel; 15, J. E. Gaffney.

9880 SEVENTH RACE—Purse $1,000; claiming; 3-year-olds and upward; one mile and a sixteenth. Start bad; won driving; place same. Winner, ch. h., aged, by Maintenon—Pigeon Pie. Trainer, W. Rose. Time—0:25, 0:49⅕, 1:15⅘, 1:42⅖, 1:49⅗.

Ind.	Starters.	Wt.	P.P.	St.	¼	½	¾	Str.	Fin.	Jockeys.	O.	H.	Cl.	Pl.	Sh.
9843²	Pigeon Wing II	109	8	2	1½	1½	1½	1^{hd}	1no	Chirch	6	10	7	5-2	7-5
9861	Fire Opal	114	5	8	3^{hd}	3^{3}	3^{5}	2½	2no	McKe'le	6	6	3	6-5	3-5
9849²	Dim Ray	112	1	1	4^{2}	4^{3}	5^{3}	4^{2}	3^{hd}	Fermin	3	5	5	2	1
(9843)	Rubberneck	116	6	5	2^{3}	2^{3}	$2^{1½}$	3^{3}	4^{1}	McT'ue	10	15	15	6	3
9861	Ceylon Prince	114	7	3	6^{3}	6^{3}	6^{3}	5½	$5^{1½}$	McGov'n	6	6	6	5-2	6-5
9801²	Fran. Seymour	107	2	4	$5^{1½}$	5^{1}	4½	6^{2}	6^{2}	C.Wa's	9-2	6	6	2	1
9861²	Force	114	4	7	8	8	7^{1}	7^{8}	7^{10}	Force	2	3	3	6-5	3-5
9861	S. and Dance M.	118	3	6	$7^{1½}$	7^{2}	8	8	8	Sween'y	20	30	30	10	5

Scratched—Ardmore.
Pigeon Wing II rushed to the front, showed good speed and held on gamely. Fire Opal, showing more speed than usual, closed with a rush on the outside. Dim Ray closed with a rush on the extreme outside. Rubberneck ran a good race.
Owners—1, Mrs. W. Rosen; 2, M. Simon; 3, California Stable; 4, P. Finamore; 5, W. C. Clancy; 6, M. Polikoff; 7, J. G. Savarese; 8, Mrs. M. A. J. Smith.

King's Park Results.

By The Associated Press.

FIRST RACE—Purse $400; claiming; 3-year-olds and upward; five and a half furlongs.
Gal. Diamond, 116.(Bryson) 4.90 3.50 3.60
Rockpina, 99....(Whittaker) 7.30 8.60
Oak Leaf, 104......(Feeney) 8.95
Time—1:11 3-5. Magnita, Attar, Balsam Lake, Flora, Warehouseman, Bella Scott, *Jug of Gold, *Humberside and *Golden Answer also ran. *Field.

SECOND RACE—Purse $400; maiden 2-year-olds; five furlongs.
Maladeen, 115....(Clements) 5.80 4.10 3.25
Abitibi, 105..........(Tryon) 8.40 5.30
Macnite, 108.......(Mitchell) 5.40
Time—1:05 2-5. Williford, Hugh Lou, Atiptoe, Onlione and Jeopardy also ran.

THIRD RACE—Purse $400; claiming; 3-year-olds and upward; six furlongs.
Dazzling Star, 107..(Moore) 12.00 8.45 6.00
Vigor, 104..........(Farrell) 10.05 8.20
Lang Syne, 109...(Mitchell) 5.10
Time—1:16 2-5. Bubbling On, Jonah, Enticement, Jungle Imp, John J. Jr., Venizelos, *Bernard Bee and *Sun Dix also ran. *Field.

FOURTH RACE—Purse $400; claiming; 3-year-olds and upward; six furlongs.
*J. J. Bambrick, 112(Tryon) 12.45 6.05 3.30
Wandering Times, 102. (Greenberg) ... 11.05 5.75
Light o' Dawn,109(Mitchell) 2.60
Time—1:16 3-5. Queen Gorin, Frank Lake, Top Cloud, Rock d'Or, The French Girl, Special Account, Kensington Lad, *Beaumont and *George Dever also ran. *Field.

FIFTH RACE—The Monkland; claiming; purse $600; 3-year-olds and upward; one mile and a sixteenth.
Bounding Deep, 113 (Drake) 4.65 3.45 2.65
Harvard, 110 ....(Brochue) ... 5.60 3.70
Bobby Boy, 101....(Laurin) 3.10
Time—1:50 3-5. Buckrill, Marlboro, Vowed Vengeance and Little Imp also ran.

SIXTH RACE—Purse $400; claiming; 3-year-olds and upward; six furlongs.
Fateful, 107 ......(Duggan) 21.60 5.80 4.55
Fire Watch, 107(Greenberg) ... 3.75 3.45
Flying Lula, 107..(Brochue) 5.30
Time—1:17. Golden Twig, Bob's Best, Knight of Merci II, Madam Emelie, Reviewer and Hippias also ran.

SEVENTH RACE—Purse $500; claiming; 3-year-olds and upward; one mile and a quarter.
Forest Lore, 112....(Drake) 11.50 4.20 3.10
Brother Johnson, 106. (Mitchell) ... 3.10 2.65
Speedy Prince, 112..(Moore) 3.30
Time—2:12 3-5. Sun of Araby, Instant, Wheatstick, San de Oro and Okalona also ran.
Weather clear; track fast.

Christy Retains Tennis Title.

John Christy retained his Bay Ridge men's singles tennis championship when he vanquished Henry Awad in the final match on the Bay Ridge Tennis Courts, 6—4, 6—1, 2—6, 9—7. About 5,000 persons witnessed the match. The victor also holds the Jersey City championship.

Ox Ridge Polo Team Defeats Rye.

Special to The New York Times.

DARIEN, Conn., July 4.—The Ox Ridge polo team defeated the Rye four today, 7 to 4. Ox Ridge was accorded a handicap of two goals to start. Six periods were played.

Arlington Park Entries.

By The Associated Press.

FIRST RACE—The Fond du Lac; purse $1,500; allowances; 3-year-olds; seven furlongs.

Blind Love........109	Outer Harbor 111
Long Run 111	Portmanteau 114
Cesare 117	Howtiz 109
Hat Broom 109	

SECOND RACE—The Owentsia Steeplechase Handicap; purse $2,000; 4-year-olds and upward; about two miles.

Bally Weaver 137	The Ace 2d.......134
Red Bridge........146	Wayfair 138
Crumpler 138	

THIRD RACE—The Lake Shore Handicap; purse $1,800; 3-year-olds and upward; six furlongs.

Greenock 105	Morsel 101
Current 105	Ulunlu 108
Vermajo 102	Black Majesty....105
My Dandy 117	

FOURTH RACE—The Hyde Park Stakes; $5,000 added; 2-year-olds; colts and geldings; five and a half furlongs.

aForeign Exch'ge..110	La Salle 112
Homer L. 117	aInsco 115
Birthday Gift......117	Outbound 112
Jay Walker.........110	Ride Away 115
Portcodine 110	Mark Anthony......110
bShining 112	Our Doctor.........115
Ladder 110	Siskin 122
aToney's Star......110	Don Alvaro.........117
Boys Howdy 110	Pleasure Bound....110
Muskoday 112	First Vote 110
bJohn Mill..........112	Never Fade.........110

aMrs. T. J. Regan-G. Watkins entry.
bGreentree Stable entry.

FIFTH RACE—The Arlington Oaks; $15,000 added; 3-year-olds; fillies; one mile and a furlong.

Conclave 116	Erin 118
Alcibiades 121	Betty Barrett......116
Dustemall 118	Pansy Walker......116
Valenciennes 116	Miss Bess..........116
Snowflake 121	Blameless 116
Supreme Sweet......116	

SIXTH RACE—The Dependable; purse $1,800; allowances; 3-year-olds and upward; one mile.

Buddy Bauer.......110	Squabbler 116
Suitor 105	Brown Wisdom.....117
Bobashela 112	War Time...........100
William T. 114	

SEVENTH RACE—Purse $1,500; claiming; 3-year-olds and upward; one mile and a furlong.

Bob Kernan.........113	Buttered Toast....113
Dunmore 113	Genial Host........113
Miss Bess...........*97	Apt *97
Sandy Shore........109	Sunny Saint........109
Don Fernando......*103	Make Believe.......*99
Searington *108	Cabildo 107

EIGHTH RACE—Purse $1,500; claiming; 3-year-olds and upward; one mile and three sixteenths.

Flying Express...*105	Dougherty *98
Demon 109	Clover Club.........108
Jack Haskell........111	Tamina 106
Housegirl 108	Sinon 109
Malicious *99	Ray Ruddy..........*107
Fairy Man...........113	Tishybo *102
Mat Mahoney........103	Col. Crump..........102
Flag Lieutenant...*134	Florhi *133
Fair Argument....*104	Peter 113
John T. D. *104	

*Apprentice allowance claimed.
Weather cloudy; track fast.

Fort Erie Entries.

By The Associated Press.

FIRST RACE—Purse $1,000; claiming; 3-year-olds and upward; six furlongs.

Recognition 108	Cripla 106
Johnny Agee 111	Fair Jack 102
Lazy McNeill 101	Campfire Maid 100
Night Hawk 106	Fred Buell 108
Cockey Captain 108	Reddy Fox 103
Big Bill Thomps'n.108	Rock Thorn 108
Lordship 102	Pledge 108
Bokhara 109	Xylophone *111
Aversion 113	Fred Parker 108

SECOND RACE—Purse $1,000; claiming; 3-year-olds and upward; six furlongs.

Surface 108	Sandridge 98
High Dell 102	Branch 100
Bookie 108	Maurice 115
Once Again 103	Federal Reserve ...105
Virginia T. 106	Rundale 114
Roycrofter 111	Elizabeth Sullivan.107
Supawana 108	Uncle Seth 108
Sun Sweeper 111	Gardner Derr 111
Kaulana 100	

THIRD RACE—Purse $1,000; claiming; 3-year-olds and upward; foaled in Canada; one mile.

Twenty-One Shill..101	Bobby Thatcher ..101
Fair Oil 110	Panketa 107
Love Token 99	Sweetest Song 110
Assail *105	

FOURTH RACE—Purse $1,000; claiming; 3-year-olds and upward; one mile and seventy yards.

Brunette Pref. ..*100	Ramona S. 108
War Grail 100	Turkey's Neck 105
Dr. Charlie 105	Teeare 101
Lead Gold *102	

FIFTH RACE—The H. M. Gerrans; purse $2,000; 3-year-olds and upward; one mile.

Light View 112	Sunvir 115
Fantad 106	Pat Galety 94
Perfect Play 106	

SIXTH RACE—Purse $1,000; claiming; 3-year-olds and upward; one mile and a sixteenth.

Architect 113	Queenston *108
Cape Fear 113	Support 110
Wrench 113	Golden Lux 110
Thestylis 110	Old Kid 110
Donn Byrne 110	Sinaste 110
Night Signal 103	Sunmeta 110
Select 108	Plain Dealer 113

SEVENTH RACE—Purse $1,000; claiming; 3-year-olds and upward; one mile and a sixteenth.

Mary McClain 102	Homelike 105
Fair Gold 107	Bucky Harris 108
Meander 109	Fair Thorn *108
Buntaris 115	

Weather clear; track fast.

Fairmount Park Entries.

By The Associated Press.

FIRST RACE—Purse $800; claiming; 3-year-olds and upward; six furlongs.

Piute 115	Ilena *102
Blue Blood 107	Webster *107
Mac Fogle 112	King Bank *110
Phi Delta 105	Flossy Hare *105
Lila G. *102	Swoop *107
Avarice 100	Georgia Herget...*102
Rita M. *95	Mae Price 103

SECOND RACE—Purse $800; claiming; 3-year-olds and upward; six furlongs.

Red Nan *109	Miles Prior 107
Clara Jo *95	Joan Shirley *105
Cho Cho San.........107	Sweep Stakes *110
Hades *100	Bobby Basil *107
Morton 108	Black Elm *107
Betty Dean 103	Kalani 107
Eric the Red.........105	

THIRD RACE—Purse $800; claiming; 3-year-olds and upward; six furlongs.

Miss Fash. Plate..*99	Broomoeny *110
Turf King 115	Birdassa 99
Oleman Sunshine.*105	Goose Step *100
King of the Spa..*107	John Speed *113
Bunthorne 113	Henry Sommers...*107
Da Vinci *107	Judas *110

FOURTH RACE—Purse $800; claiming; 3-year-olds and upward; six furlongs.

Marette 105	Tin Hat *111
Orestes 2d *108	Toltec 110
Alamae *97	Surgeon *102
Luck Piece *111	Arrogant *111
King Halma *108	Good Shepherd *111

FIFTH RACE—Purse $800; claiming; 3-year-olds and upward; one mile and seventy yards.

Hula 105	Baritone 113
Old Bill *105	Caravan *111
Governor Seth 113	Vanquish 113
Stepalong 113	Tarnish *98
Geyser 112	Sandy Lady *97
Knockabout 105	

SIXTH RACE—Purse $800; claiming; 3-year-olds and upward; one mile and a sixteenth.

Matushka 99	Gaineswood *110
Emplete *105	Hurstland 107
Pebble's Last *105	Hilary 115
Miss Chiniquy *102	Yankee Boy *107
Rufe McClain *110	First Pick *107
Mayberry *107	

SEVENTH RACE—Purse $800; claiming; 3-year-olds and upward; one mile and a sixteenth.

Easy Money *107	Lincoln Plaut *110
Miss Blink 99	Patti Louise 102
Ed Reese *107	Shasta Belle 102
Charming Lady......*105	Ethel Galliger *102

EIGHTH RACE—Purse $1,200; claiming; 3-year-old and upward; one mile and a sixteenth.

My Davy *103	Herb Ashby 113
Marcella Agnes.....*103	Vole *112
Salutation *105	Try Again *108
Evergreen Queen...105	Treasurer *102
Uncle Parks 110	Hahoka 105
Parnell *105	Finland *111
High Life *105	Hec 110
Curtain Call 91	

Weather clear; track fast.

HORSES AND EQUIPMENT.

FOUR PONIES FOR SALE. Box 516, Westport, Conn.

TRACK MARK SET BY BLUE LARKSPUR

Arlington Park Time for Mile and Eighth Clipped 1 1-5 Seconds to 1:49 2-5.

$26,050 IS WINNER'S SHARE

Bradley Colt Leads Home Misstep and Sun Beau Before Record Crowd of 40,000.

CHICAGO, July 4 (AP).—Blue Larkspur, 1929 3-year-old champion of America, running one of the outstanding races of his sensational career, captured the $33,000 Stars and Stripes Handicap at Arlington Park today before 40,000 spectators, perhaps the largest crowd that has witnessed a race in Chicago since the revival of the sport four years ago.

The 4-year-old son of Black Servant-Blossom Time, owned by E. R. Bradley of Lexington, Ky., won by half a length from Misstep, the Chicago champion. Misstep, driving hard, was just a nose ahead of Sun Beau, the entry of William Sharpe Kilmer of New York. Silverdale, the favorite, owned by Edward B. McLean, the Washington newspaper publisher, was fourth in the field of sixteen of the greatest handicap and stake stars ever to face a barrier in the West.

Goes the Mile in 1:37.

Blue Larkspur covered the mile and a furlong in the sensational time of 1:49 2-5, smashing the track record formerly held by Misstep, the Le Mar Stock Farm star, by one and a fifth seconds. Blue Larkspur, displaying remarkable speed, shot past the mile post in 1:37, two-fifths of a second under the old track record for that distance held jointly by Conclave and Handy Mandy. Blue Larkspur's time for the mile and an eighth was 1:49 2-5. The old track mark was 1:50 3-5.

Blue Larkspur, starting his campaign for 1930 handicappers, won $26,050 as the major share of the purse, with $4,000 going to Misstep, $2,000 to Sun Beau and $1,000 to Silverdale. Despite Blue Larkspur's brilliant 1929 record, the brown chestnut 4-year-old went to the post at 4 to 1, and rewarded his backers with $10.40 to win, $6.52 to place and $5.22 to show for each $2 mutuel ticket. The place price on Misstep was $6 and $4.98 to show, while Sun Beau paid $8.06 to show.

With Jimmy Smith on his back, Blue Larkspur received a perfect ride. Off in ninth place, Smith gradually worked the Bradley star into contention after the field had gone half a mile. Smith was racing on the inside, saving ground all the time, while Jock, McLean's second entry, was out in front leading the field in a dizzy pace.

Pigeon Hole, Hal Price Headley's star, was right behind Jock, and at the three-quarters flashed into the lead for an instant when Jock faltered. In the meantime Blue Larkspur had moved up into fourth place and he was all set to dash into the lead by the time the field rounded the last bend and straightened out for the dash to the wire.

Fight Duel in Stretch.

Misstep and Sun Beau had moved up with Blue Larkspur and fought it out with him until the battle was over. As the horses bounded into the last few strides with the crowd in an uproar, Smith was whacking Blue Larkspur across the flanks with his whip, and held Misstep at a safe distance. Misstep, also driving, barely won second place from Sun Beau.

E. R. Bradley scored another surprising victory in the next race, the Old Glory allowance event at a mile, when his Breezing Thru, a 3-year-old by North Star III-Le Mome, cracked the track record for the mile. Breezing Thru raced the distance in 1:36 3-5, knocking off four-fifths of a second from the record established by Conclave and Handy Mandy.

The summaries:

FIRST RACE—Purse $1,500; claiming; maiden 2-year-olds; five and a half furlongs.
Valedictory, 110..(Leyland) 16.78 7.40 5.58
P. Hawkins, 105.(Marcum) 5.52 4.08
Austerlitz, 102...(Hanford) 15.44
Time—1:06 3-5. Josephine D., Baby Noyes, Wonder Star, Chuckling, Greenwald, Entice, Busy Betty, Jargon and Gold Box also ran.

SECOND RACE—The Spangled Banner Steeplechase; purse $2,000; allowances; 4-year-olds and upward; about two and one-half miles over hurdles.
a Stalker, 136.....(Donohue) 15.40 6.42 3.36
Fair Class, 150........(Ball) 4.44 3.04
b L. Guinevere, 130(Fewell) 2.44
Time—2:38. bBrown Stout, Brown Wrack, Gormond, b Jim's Bob, Button, Normana, Bank Raider and aArchangel also ran.
aDorwood Stable entry; bNesbitt-Clark entry.

THIRD RACE—Purse $1,500; allowances; 2-year-olds; five and one-half furlongs.
Mad Career, 11..(Schaefer) 22.90 9.60 6.06
Portcodine, 107...(Ambrose) 9.24 6.00
Seb, 107..........(Steffen) 5.28
Time—1:05 4-5. Upright, Glidella, Harry Kuhns, John Mill, White Legs, Norma Hall, Burning Up, Clella and Norodom also ran.

FOURTH RACE—Purse $1,600; allowances; 3-year-olds and upward; six furlongs.
Hot Shot, 105....(Finnerty) 5.24 3.36 2.94
Cheers, 108......(C. Meyer) 3.44 3.10
Cantankerous, 105(Morrison) 9.68
Time—1:11 2-5. Wisdom, Double Heart, Cady Hill, Kate Geary, Diodoro, Proctor Hug and Who Win also ran.

FIFTH RACE—The Stars and Stripes Handicap; $20,000 added; 3-year-olds and upward; one mile and a furlong.
Blue Larkspur, 121(J.Smith) 10.40 6.52 5.22
a Misstep, 124..(Shropshire) 6.00 4.98
Sun Beau, 125....(Schaefer) 8.06
Time—1:49 2-5. b Silverdale, Lady Broadcast, Fair Ball, Golden Prince, Paul Bunyan, b Jock, Stars and Bars, Hot Toddy, a Canaan, Live Oak, The Nut, Pigeon Hole and Caruso also ran.
a Le Mar Stock Farm entry. b E. B. McLean entry.

SIXTH RACE—Purse $1,800; allowances; 3-year-olds; one mile.
Breezing Thru, 110 (J. Smith) 27.06 9.94 6.10
Swinfield, 110 (Schaefer).... .... 4.30 3.38
Sidney Grant, 110 (Corbett). 4.98
Time—1:36 3-5 (new track record). Uncle Luther, Supreme Sweet, Line Rider and Blameless also ran.

SEVENTH RACE—Purse $1,500; claiming; 3-year-olds and upward; seven furlongs.
That's It, 104 (Richard).... 14.02 5.64 4.42
Zida, 105 (Ayraud) 4.82 3.26
Nymph the King, 111 (Huff) 3.58
Time—1:24. Ruane, Brother Rank, Nifty, Outpost, Reigh Olga, Gold Mint, My Scoop and Wacker Drive also ran.

EIGHTH RACE—Purse $1,500; claiming; 3-year-olds and upward; one mile and a quarter.
Otilia, 101.........(Richard) 7.02 4.10 3.12
Louise Wilson, 109...(Neal) ... 4.98 4.14
Farmhand, 102.....(Lennie) 8.20
Time—2:06 1-5. Master Ace, Faddy, Aviator, Bumpsie Ray, Royal Charge, Miss Maryland, Stick Around, Miss Plunger and Blandris.
Weather cloudy; track fast.

JEAN VALJEAN WINS FEATURE AT LATONIA

Beats Easter Stockings by Half Length in $10,000 Added Independence Handicap.

CROWD OF 25,000 AT TRACK

Islam Finishes Third in Front of Royal Julian—Victor Returns $20.02 for $2 Ticket.

LATONIA, Ky., July 4 (AP).—The Keeneland Stud's Jean Valjean won the Independence Handicap, $10,000 added attraction on today's card. Easter Stockings, racing in the Audley Farm colors, was second, and Jack Howard's Islam was third.

The distance, one mile and three-sixteenths, was covered in 1:59 2-5. The winner paid $20.02 for each $2 ticket and earned $9,625 for his owner. The Audley Farm collected $2,000 for second, Jack Howard's portion was $1,000 for third.

The start was good. Jean Valjean broke third from the gate but soon raced into a good lead and held sway throughout, withstanding several challenges by Easter Stockings, which was the odds-on favorite, to win by half a length. Easter Stockings was closing ground at the end and was two lengths in front of Islam, which was four lengths in front of Royal Julian for the show.

A crowd estimated at 25,000 witnessed the afternoon's sport.

The summaries:

FIRST RACE—Purse $1,200; claiming; 3-year-olds and upward; six furlongs.
Oui Monsieur, 116.(Barrett) 9.68 5.90 3.80
*Participate, 116.....(Jones) 22.48 8.24
Estin, 116........(N.Fisher) 3.60
Time—1:14 4-5. Miss Marnie, Captain J. S., Roll Em Down, Updike, Zoom, *Little Chip, Princess Donna and Queen Clara also ran.
*Field.

SECOND RACE—Purse $1,200; allowances; maiden 2-year-olds; fillies; five and a half furlongs.
A. Epinard, 115.(McCrossen) 14.64 6.94 4.56
Alyssum, 115.......(Geving) 4.32 3.08
Gradiset, 115.......(Haines) 2.86
Time—1:09 3-5. Lady Lindsay, Sheen, Witch Way, My Jess, Cackle and Princess Peggy also ran.

THIRD RACE—Purse $1,200; claiming; 3-year-olds and upward; six furlongs.
Ellice, 100..........(Carroll) 11.16 4.66 3.70
Tantivy, 112.....(K.Russell) 3.38 2.86
Bacciocco, 105....(Sanders) 5.36
Time—1:13 3-5. Uptime, Miss Alabama, Typhoon, Fiddler, Energy and The Southerner also ran.

FOURTH RACE—Purse $1,200; claiming; 2-year-olds; five and a half furlongs.
Liberty Ace, 106.....(Potts) 36.08 16.20 8.96
Twill, 111 ....(Jones) ... 7.40 5.82
Fudge, 111 ......(Chiavetta) 8.70
Time—1:09. Pere Noel, Talented Prince, *Thistle Duke, Journey's End, Black Stockings, *Ledford, Miss Chilla, Iona Ruth and *Gully Jumper also ran.
*Field.

FIFTH RACE—The Independence Handicap; $10,000 added; 3-year-olds and upward; one mile and three-sixteenths.
Jean Valjean, 105.....(Rose) 20.02 5.90 3.46
Easter Stockings, 115, (Schutte) ... 3.24 2.48
Islam, 100 ....(Pichon) 2.94
Time—1:59 2-5. Royal Julian, Ladrone and Thistle Fyrn also ran.

SIXTH RACE—Purse $1,200; claiming; 4-year-olds and upward; one mile and a furlong.
Goodman, 110 ...(H. Fisher) 12.68 4.70 2.96
Sour Mash, 107.....(Haines) ... 3.94 2.80
Eleven Sixty, 113...(Carroll) 2.78
Time—1:55. Account, Diamond Glow, My Hobby and Happy Hanly also ran.

SEVENTH RACE—Purse $1,200; claiming; 3-year-olds and upward; one mile and a sixteenth.
Nellie Lyons, 108..(Simpson) 5.35 3.50 2.50
Myth, 108 ....(H. Fisher) ... 3.60 2.60
Broad Axe, 111.....(Haines) 3.46
Time—1:49. Spectacular, Disturb and Peter Dixon also ran.
Weather clear; track fast.

Fort Erie Results.

By The Associated Press.

FIRST RACE—The Thorold; purse $1,000; maiden 2-year-olds; five furlongs.
Khorsan, 118 ...(McGinnis) 9.35 6.70 5.00
Studio, 118 ....(Burns) ... 7.80 4.60
Attire, 115 ....(Baker) 3.25
Time—1:01 4-5. Clear Wing, Regina H., Presea, Prize Winner, Nancy Crest, Hayloft, Fair Briar and Comfortable also ran.

SECOND RACE—Purse $1,000; claiming; 3-year-olds and upward; one mile and a sixteenth.
Fasciste, 115 ....(Curran) 64.60 22.40 13.90
Main Sheet, 113...(Cannon) ... 6.55 4.15
Dublin Show, 110 (Madeley) 3.40
Time—1:48 3-5. Sunmeta, Rose Lady, Grabbag, Hedge Fence, Corposant, Lucie Ann and Fire Belle also ran.

THIRD RACE—Purse $1,000; claiming; 3-year-olds and upward; six furlongs.
Ima Queen, 103...(Cannon) 3.80 3.20 2.55
Rain or Shine, 106 (Dainty) ... 5.95 4.25
Eliz. Bolla, 105 (McGinnis) 3.80
Time—1:14. Dunrock, Prompter and Babble also ran.

FOURTH RACE—Purse $1,000; claiming; 2-year-olds; five and a half furlongs.
Intractable, 109 ...(Curran) 9.75 5.60 3.90
Sir Byron, 106 ..(McGinnis) ... 3.40 2.90
Observation, 115 ..(Dainty) 4.10
Time—1:07 4-5. Black Lulu, Light Nun, General Toy, Star Polly, At Random and Fair Speed also ran.

FIFTH RACE—The Fourth of July Handicap; $3,000 added; 3-year-olds and upward; one mile and a sixteenth.
Meridian Queen, 95 (Dainty) 11.60 5.05 out
Friar Cliff, 100 .....(Cooper) .... 8.20 out
S. Sentiment, 110 (McGinnis) .... out
Time—1:47 1-5. Scared o' Nothing also ran.

SIXTH RACE—The Bridgebury; purse $1,000; 3-year-olds and upward; foaled in Canada; one mile and seventy yards.
Periapides, 107 ....(Horn) 45.95 16.30 6.45
Beau of West, 112 (McGin's) 5.05 4.05
Star Crest, 106 ...(Cannon) 8.30
Time—1:44 4-5. Qutra Bras, Troutlet, Refiner, Willingdon and Gay Parisian also ran.

SEVENTH RACE—Purse $1,000; claiming; 3-year-olds and upward; one mile and a sixteenth.
Gnome Boy, 101...(Cannon) 15.60 7.35 3.75
Rejuvenation, 106 ..(Dainty) 12.15 4.50
Ulverston, 101 ..(McGinnis) 3.65
Time—1:47 3-5. Sneiboc, Clear Sky, Nick Cullop, Seabright, Tall Grass and Torch also ran.
Weather clear; track fast.

HIGH HATS WIN IN POLO.

Max Phillips Scores Six Goals as Eatontown Loses, 11-1.

Special to The New York Times.

EATONTOWN, N. J., July 4.—In a holiday match game on the Eatontown Polo Club field today the High Hats defeated Eatontown, 11 to 1.

Max Phillips scored six goals, two of which followed brilliant dashes down the field. David Evans tallied four goals and H. Smith, an alternate, scored the other point.

C. L. Lee made the lone tally for Eatontown.

High Hats (11).	Eatontown (1).
1—Max Phillips.	1—Fred Fleischmann.
2—George Piperno.	2—George Miller.
3—David Evans.	3—H. Herbert.
Back—Victor Polstein.	Back—C. S. Lee.

SCORE BY PERIODS.

High Hats	1	0	3	2	3	2	0	0	—11
Eatontown	0	0	0	0	0	1	0	0	—1

Goals—Phillips 6, Evans 4, Smith 1, Lee 1. Referee—Cyril Carr. Timer and scorer—E. W. Brown.

Other News of Sports On Next Two Pages

RACING AT EMPIRE CITY COURSE

LOCATED BETWEEN YONKERS AND MT. VERNON

BEGINS TODAY

THE $8,000 EMPIRE CITY HANDICAP

THE $5,000 DEMOISELLE STAKES

AND FOUR OTHER BRILLIANT EVENTS. BEGINNING AT 2:30 P. M.

SPECIAL RACE TRAINS leave Harlem Division, Lower Level, Grand Central Terminal, at 1:20 and 1:45 P. M. Regular trains to Mt. Vernon Sats. at short intervals from 11:40 A. M. to 2:40 P. M. All trains stop at 125th St. Also via Lexington and Jerome Ave. Subway, or West Farms Subway to Mott Ave., transferring to Jerome Ave. Subway, or 6th and 9th Ave. "L" to Jerome Ave. Subway, thence by trolley from Woodlawn. ADMISSION: GRAND STAND, $3.85, including tax.

Howell and Harper Reach Final Round in Virginia Championship Golf Tourney

HARPER GAINS FINAL IN VIRGINIA TOURNEY

16-Year-Old Medalist Conquers Peck With Birdie on Third Extra Hole.

HOWELL DEFEATS HOWARD

Triumphs, 5 and 4, in Title Golf Semi-Finals—Mrs. McClure, Mrs. Priddy Win.

Special to The New York Times.

HOT SPRINGS, Va., July 4.—Youth had its inning today in the semi-final matches of the Virginia State golf championship at the Cascades course when Chandler Harper of Portsmouth, 16-year-old medalist, and Billy Howell of Richmond, 18-year-old former State champion, triumphed over two veterans of Virginia competition in spectacular contests.

Harper disposed of H. Crim Peck of Lexington by holing a 15-foot putt on the twenty-first green. Howell, playing at the peak of his game, defeated Jack Howard of Richmond, 5 and 4.

Mrs. A. E. McClure of Roanoke defeated Mrs. Chesley Haden of Charlottesville, 2 and 1, and Mrs. Thomas Priddy of the Country Club of Virginia defeated Mrs. George Schenck of Norfolk, 1 up in nineteen holes, to enter the final of the women's championship at the Homestead course.

Howard contributed the most sensational shot of the men's matches when he holed a 150-yard mashie shot for a par five on the fifth, after driving his first ball from the tee out of bounds.

The interest of the gallery was centred on the contest between the veteran Peck and his youthful opponent. Harper led by three holes at the fourth and reached the turn 2 up. Peck won the short fifteenth and the long sixteenth when Harper picked up after failing to get his tee shot out of a trap.

With the match square, Peck took the lead for the first time at the seventeenth when Harper three-putted. But, with the match apparently won, Peck three-putted the short eighteenth and allowed the youngster to again square the match.

Peck recovered from a bad tee shot to halve the first extra hole and then repeated his three-putting on the second to give Harper another chance after the youth was in the woods from the tee and into a sand trap on his third.

Harper hit his tee shot into the woods on the third extra hole, while Peck was straight down the middle. The large gallery applauded wildly, however, as Harper cleared the trees with a mashie niblick to drop the ball within fifteen feet of the pin. He ran down the putt for a birdie and the match.

Perkins's 65 and Voight's 69 Set New Course Golf Marks

Two course records were broken in the metropolitan district yesterday, T. Philip Perkins, the former British amateur champion, setting one new mark, and Elmer Voight, professional at the Sunningdale Country Club course at Scarsdale, establishing the other.

Perkins was in brilliant form on the Fox Hills links on Staten Island, going around the eighteen holes in 65 to break the amateur mark of 66 he set last week. Voight also broke his own standard when he returned a 69, lopping off two strokes from the former record.

KATHARINE GAINS LEAD IN STAR CLASS SERIES

Beats Rival Yachts of Gravesend Bay Fleet, Defeating Saturn by 10 Seconds.

Katharine, owned and sailed by Al Williams of the Marine and Field Club, took the lead in the elimination series for the International Star Class boats of the Gravesend Bay fleet by winning yesterday's race held by the Richmond County Yacht Club. Ten seconds behind Katharine same Saturn, owned by W. J. and P. Kanz. Fleet Star, owned by T. D. and T. Parkman, which lost its leadership and is now 3 points behind, finished third.

The race was sailed in a moderate northwest breeze, starting off the Atlantic Yacht Club, then to Bensonhurst buoy, then to Fort Hamilton buoy, then to Sea Gate mark. The course was sailed twice around, a distance in all of about eight miles.

THE SUMMARIES.

STAR CLASS.

Start, 3:15. Course 8 Miles.

Yacht and owner.	Finish.
Katharine, A. P. Williams	4:25:03
Saturn, W. J. and P. Kanz	4:25:13
Fleet Star, T. D. and T. Parkman	4:27:12
Lucky Lind, N. J. Williams	4:29:32
Atlantic, G. H. O'Shea and E. M. Garbe	4:30:40
Sea Gate, A. V. Guidet	4:32:26
Eumai, Stem, Morse and Smith	4:35:40
Meteor, H. Chumsass	4:39:21

ZABOY'S WORK BEST IN CANOE EVENTS

Competes in Four Races of New England Regatta and Is Never in Losing Boat.

SAMOSET CLUB TRIUMPHS

Wins Six of Eleven Canoe Contests—Worcester Rowing Club Delegation Also Excels.

Special to The New York Times.

BOSTON, July 4.—Louis Zaboy of West Roxbury easily was the outstanding performer of the forty-fourth annual championship regatta of the New England Amateur Rowing Association on the Charles River Basin today. Competing in four events, an iron-man performance even in canoeing, where doubling up is common, he was never in a losing race.

The performance of Zaboy, who, when he isn't paddling a canoe, is working late into the night in the sub-basement of a newspaper plant tending the presses, enabled the Samoset Club to carry off the day's chief honors. Samoset won six of the eleven canoeing events, with its rivals, the Crescents, as the only other paddling outfit to win more than one title.

In the nine rowing events the record of the Worcester Rowing Club's delegation was outstanding.

THE SUMMARIES.

Rowing Events.

Eight-Oared Shells, Match Race—Won by Riverside Boat Club (J. McCafferty, E. Lynch, J. Sullivan, F. Whittaker, Paul Lynch, F. Crocker, J. Shaffer, J. Doherty and F. O'Connor); Shawmut Rowing Club (W. Shaighan, E. Sullivan, C. Cook, W. Stockman, E. Jule, J. Halpin, G. Feeney, W. Marshall and A. Superlault), second. Time—8:47. Distance—1½ miles.

Single Sculls (Women)—Won by Miss Marguerite Dumontier, Worcester Rowing Club; Miss Marguerite Bridgham, Worcester Rowing Club, second. Time—3:25. Distance—Half mile.

Single Sculls, Quarter-Mile Dash—Won by John A. Crooks, Union Boat Club; John Shea, St. Alphonsus Association, second. Time—1:32.

Single Sculls (Novice)—Won by William Carey, Worcester Rowing Club; Leonard McNeil, Worcester Rowing Club, second. Time—11:57. Distance—1½ miles.

Single Sculls, Junior—Won by Robert Dunbar, Worcester Rowing Club; Otto Wolf, M. I. T., second; Lawrence Russell, Union Boat Club, third. Time—10:30. Distance—1½ miles.

Single Sculls, Senior—Won by Jerry Shea, St. Alphonsus Association; Jack A. Crooks, Union Boat Club, second. Time—9:33. Distance—1½ miles (roughly).

Double Sculls, Senior—Won by St. Alphonsus [illegible]

Cayuga Sweeps Three Trial Yacht Races To Select U. S.-Canada's Cup Defender

[illegible]

100-MILE AUTO RACE CAPTURED BY SHAW

Victor Completes Pittsburgh-Bridgeville Speedway Event in 1:29:57 2-5.

SNOWBERGER IS SECOND

Finishes Two Laps Behind Winner in A. A. A. Title Contest—Karnatz, Evans Next.

[illegible]

TURGONE WINS AUTO RACE.

Takes 25-Mile Event, Feature on Card at Deer Park.

[illegible]

Frost Wins Ekwanok Golf Tourney.

[illegible]

Springfield Trade School Scores Victories in Regatta

SPRINGFIELD, Mass., July 4 (AP).—The Springfield Trade School eight-oared crew scored a mile victory over the New Rochelle (N. Y.) Boat Club intermediates in the Independence Day regatta here today. The victory was scored by a quarter of a length.

The local senior eight triumphed over the Active Boat Club of Edgewater, N. J. In nine other events Springfield oarsmen lost but one, Edward Dawson of the New Rochelle Boat Club defeating Bill Rubner in a one-mile single sculling event.

FRAME HOME FIRST IN 100-MILE RACE

Finishes Full Lap in Front in Championship Auto Contest on Langhorne Track.

Special to The New York Times.

LANGHORNE, Pa., July 4.—Fred Frame of Los Angeles, Cal., won the championship 100-mile automobile race today before 15,000. Frame assumed the lead early and maintained an even pace throughout. His time was 1 hour 19 minutes and 14 seconds.

Frame finished a full lap ahead of Herman Schurch of Hollywood, Cal. Schurch entered the race as a relief driver, replacing Deacon Litz of Dubois, Pa., when the oil pressure of the latter's car failed. Litz, fatigued, turned the wheel over to Schurch, and the latter, driving a brilliant race, overcame the two-lap loss sustained when the car was forced into the pit.

Bill Albertson of Penn Yann, N. Y., finished third and Bill Cummings of Indianapolis, Ind., made a remarkable comeback to finish fourth. He lost four laps when forced into the pit on several occasions, but came back with a daring exhibition.

Art Noll of East Orange, N. J., won the 25-mile consolation event. Russell Spohn of Reading, Pa., was second, and William Hoffman of Livingston, N. J., third.

Frank Farmer of Philadelphia established a world's record for a mile dirt track in the time trials when he covered one lap in 37 2-5 seconds. His time bettered the old mark by 1 1-10 seconds.

MEXICANS PLAY TIE WITH HISPANO, 1-1

Touring Soccer Team Gains Draw by G. Sanchez's Goal Near Close at Hawthorne Field.

FINDLAY STARTS SCORING

Drives Into the Net on Pass From Wardrop in First Half—Paulino Kicks Off at Start.

Averting defeat in the last two minutes of play, the team of Mexican soccer players, now visiting this country, played the Hispano eleven to a 1 to 1 tie at Hawthorne Field, Brooklyn, yesterday.

Hard luck was with the tourists, who were anxious to make up for the loss of their first game in this sector. Within twenty minutes of the start they staged a grand rally for a goal by Miguel Alatorre that was not allowed. Just as Alatorre's boot touched the ball, the referee's whistle sounded as Duncan, the goalie, fell to the turf seemingly injured.

Paulino Uzcudum, Spanish heavyweight, who witnessed the game from a seat in the stand, kicked off. The scoring started when William Findlay, American internationalist, playing outside right for the New Yorkers, accepted a pass from Wardrop and drove into the net, the ball touching Rivera's outstretched hand in passing.

For twenty minutes of the second half the play was fast with the Hispanos mostly on the aggressive. Finally, two minutes from the end, as the Mexicans faced another loss, a penalty was given for handling of the ball by Prenter within the forbidden area. Guilleomo Sanchez, who substituted in the second half at outside right, took the spot kick and equalized the score.

The line-up:

Mexicans (1)		Hispano (1)
Rivera	G.	Duncan
Nadal	R.B.	Moore
R. Sanchez	L.B.	Prenter
Nieves	R.H.	Mullen
Avila	C.H.	Maguire
Rojas	L.H.	Rodriguez
Lozano	O.R.	Findlay
Valencia	I.R.	Carnegie
Camarena	C.	Lyell
Lopez	I.L.	Malloy
Alatorre	O.L.	Wardrop

Goals—Findlay, G. Sanchez.

Substitutions—Crowe for Carnegie, G. Sanchez for Lozano.

Time of halves—45 minutes.

Results of Matches Played Yesterday on Various Links in the Metropolitan District.

(Figures in parentheses indicate par.)

Apawamis (72)—36-Hole Medal Play Handicap—B. W. Read, 158—14—144; E. Knowles, 145—0—145. 18-Hole Medal Play Handicap—Morning: L. N. Gillette, 89—20—69; L. Platt, 77—8—69. Afternoon: E. Knowles, 71—0—71. Ball Sweepstakes—Class A: L. Platt, 77—8—69; W. A. Phipps, 87—16—71. Class B: L. N. Gillette, 89—20—69; H. T. W. Huntting, 91—19—72. Afternoon—Class A: E. Knowles, 71—0—71; Z. McCauley, 80—9—71.

Arcola (71)—Medal Play Handicap—Class A: J. C. Conklin, 85—15—70. Class B: R. G. Hughes, 84—16—68.

Ardsley (72)—Kickers' Handicap: J. W. Hession, 98—25—73; W. L. Glenn, 87—14—73; W. W. Hinshaw, 85—12—73.

Baltusrol (73)—Sweepstakes—Class A: J. A. Kreitler, 86—15—71; Dr. F. A. Steele, 75—3—72. Class B: Paul Raymor, 85—17—68. Second Round for McKnight Trophy (offered for best aggregate net on three holidays)—H. N. Balch, 146; Dr. E. J. Barry, 146; E. M. Willi, 147; Wharton Green, 149.

Beacon Hill (72)—Sweepstakes—G. M. Olson, 100—30—70; S. R. Shepherd, 84—12—72; G. S. Weedon, 101—27—74. Flag Tournament—G. M. Olson, second shot on nineteenth; S. Unz, eighteenth green. Final of June Tournament—Class A: E. H. Hills defeated J. B. Vanmater, 5 and 4.

Bellport (70)—18-Hole Medal Play Handicap: W. Pasquale, 87—18—69; J. Connor, 84—14—70; J. Ketcham, 100—30—70; P. Maynard, 78—7—71; J. Meserole, 90—18—72; E. P. Cypiot, 85—12—73.

Blue Hill (72)—Ball Sweepstakes: A. S. Burns, 86—17—69; H. P. Payne, 85—14—71; L. Folpete, 94—22—72. Flag Tournament: L. Folpete finished on 19th hole; A. S. Burns finished on the 19th hole; C. S. Sheffield finished on the 19th hole.

Bonnie Briar (72)—Ball Sweepstakes—Class A: E. I. Connors, 81—6—75; E. E. Sherwin, 86—10—76; F. Leftwich, 88—12—76. Class B: G. T. Gibson, 100—20—80; J. B. Astell 100—20—80.

Braidburn (72)—Sweepstakes—Morning: J. E. Gofsett, 94—23—71; Ellis Walker, 92—20—72; H. H. Agee, 82—10—72; E. G. Hinton, 86—14—72. Afternoon: J. W. Bradshaw, 83—18—65; H. E. Erwin, 85—10—75. Women's Sweepstakes—Morning: Miss E. E. Erwin, 83—16—67; Mrs. H. E. Erwin, 84—16—68. Afternoon: Mrs. E. Z. Walter, 99—33—66. Women's Low Gross—Mrs. L. D. Brown, 80.

Brentwood (72)—First Round of 36-Hole Medal Play Handicap Tournament—H. Daniels, 86—20—66; J. Stewart, 85—16—69; E. Mack, 84—14—70; M. Arnett, 82—11—71; J. Swirbul, 81—10—71; F. Wells, 87—16—71; M. S. Raynor, 89—17—72; H. L. Davis, 86—14—72; J. Kluge, 91—18—73; A. Seaver, 87—13—74.

Broadmoor (72)—First Round of 54-Hole Medal Play Handicap—J. Levy, 82—14—68; M. Dannenberg, 99—29—70; G. Boxbaum, 104—33—71; J. Schulman, 95—23—72; S. Mittlemark, 85—13—72; E. Shank, 92—19—73; R. Szold, 89—16—73; R. Philips, 87—13—74. Ball Sweepstakes—M. Dannenberg, 99—29—70; B. Tunick, 98—27—71; S. Mittlemark, 85—13—72; J. Schulman, 95—23—72; R. W. Philips, 87—13—74; G. Pollitz, 89—14—75; I. Selig, 86—11—75.

Briar Hills (70)—18-Hole Medal Play Handicap—Class A: Robert Kederich, 90—18—72; J. Kerner, 80—7—73; C. MacDonald, 89—11—78; Dr. G. M. Babbitt, 94—16—78.

Brookville (72)—18-Hole Medal Play Handicap—S. J. Fisher, 83—17—66; J. D. Cosgrove, 79—12—67; George Tonges, 92—25—67; J. F. Sullivan, 78—11—67; Fred Christman, 82—15—67; Henry Biohme, 82—12—70; J. McGough, 79—8—71.

Canoe Brook (72)—Sweepstakes—Class A: J. A. Hubbard, 84—8—76; W. R. O'Connor, 84—8—76; F. T. Lawrence, 82—5—77; G. A. Murray, 82—5—77; F. A. Walton, 91—14—77; Charles Van Horn, 94—17—77; S. Marsha Jr., 90—13—77; Dan Vernon, 92—15—77. Class B: H. H. Lowry, 96—21—75; J. E. Pryor, 98—19—79; J. Livingston, 96—16—80.

Cedar Ridge (70)—Sweepstakes—Morning: Walter Taylor, 84—10—74. Class B: J. C. Hildebrand, 86—19—67. Kickers Handicap (Drawn Number 76)—E. G. Thomas, 95—19—76. Sweepstakes—Afternoon: Class A—H. C. Green, 81—10—71. Class B: G. H. Heydt, 92—18—74. Flag Tournament—H. C. Green, eighteen inches from eighteenth cup.

Century (73) Mixed Two-Ball Foursome Competition—Mr. and Mrs. V. T. Lowenstein Jr., 88—11½—76½; Mrs. C. E. Heming and A. M. Limburg, 92—14—78; Mr. and Mrs. R. P. Limburg, 89—9½—79½; Mrs. H. L. Carlebach and A. L. Bernheim, 89—9½—79½; Mrs. Arthur Lehman and Fred Ehrman, 89—9—80; Mr. and Mrs. R. W. Straus, 94—13—81; Mrs. Harold M. Lehman and Howard S. Cullman, 93—11—82; Mr. and Mrs. D. H. Sulzberger, 92—8—84; Mrs. L. B. Rossbach and H. R. Limburg, 102—17½—84½; Mr. and Mrs. Fred F. Bach, 93—7—86.

Cherry Valley (72)—Qualifying Round of Best Ball Tournament—J. F. Riddell and Grant Peacock, 67—2—65; C. H. Middendorf and H. Q. Middendorf, 77—12—65; W. Hoyt and E. W. Hoyt, 71—5—66; R. T. Townsend and H. L. Smith, 84—16—68; B. T. Travis and H. J. Howlett, 76—8—68; Neal Fulkerson and J. L. Anderson, 71—3—68; Paul Swett and C. M. Deland, 78—9—69; H. Gorgas and F. W. Gwinn Jr., 82—11—71.

Clearview (72)—Ball Sweepstakes—Allen Goldsmith, 88—20—68; Charles Weiss, 84—12—72; Thomas Murphy, 84—11—73; Irving Stark, 88—15—73; Thomas Stapleton, 101—28—73.

Coldstream (71)—Flag Tournament—Won by E. Cole, who finished on the nineteenth hole. Kickers Handicap—C. Barr, 112—32—80; H. Eagles, 94—14—80; J. Doblin, 92—12—80.

Colonia (72)—Flag Tournament—Charles Jerome, holed out on nineteenth hole.

Community (70)—Two-Ball Foursome Match Play, First Round—F. A. Gray and George Gaddis defeated Vincent Lee and James Guttridge, 2 and 1; George Schierenbeck and George Manning defeated R. G. Thomson and Webster Snowden, 4 and 3; L. J. Gray and William Philipson defeated Martin Thompson and Theodore Thompson, 2 and 1; James Clarkson and Floyd Emmons defeated Carl Smith and R. B. Porter, 1 up; Arthur Bell and Louis Gleason defeated Alfred Cuthbert and George McHugh, 5 and 4. Second Round—Schierenbeck and Manning defeated F. Gray and Gaddis, 5 and 4; Bell and Gleason defeated Clarkson and Emmons, 2 up.

Crestmont (73)—Medal Play Handicap—J. J. McCloskey, 74; W. T. Crowe, 74; R. C. Lawless, 75; C. D. Meyer, 75; J. J. Lenahan, 75; A. Van Pelt, 73; J. Sharkey, 73. Sweepstakes—A. F. Snyder, 81—11—70; A. S. Jones, 96—23—73; J. J. McCloskey, 92—18—74; W. N. Vreeland, 90—16—74.

Deal (71)—Flag Tournament—Class A: Charles Eager, eighteenth fairway; Robert MacDonald, seventeenth cup. Class B: W. R. Johnson, seventeenth green; Maurice Totter, seventeenth fairway.

Dunwoodie (71), Match Play Handicap Against Par—Class A, morning, E. T. Burnett, even; W. B. Johnson, even. Class B, Dr. Leroy Burr, 4 up. Class C, Edwin L. Shuman, 1 down. Class A, afternoon, Ben Herb, 1 up; William S. Johnson, 1 up. Class B, F. L. Smith, 2 up. Class C, Robert J. Williamson, 1 down.

Dyker Beach Park (68)—Ball Sweepstakes: I. Dunn, 35, 33—68; J. Cuthbert, 39, 41—80; A. Jackson, 39, 42—81; B. Syack, 42, 41—83; E. Menhib, 43, 45—88; S. Dorgan, 45, 46—91; L. Pines, 45, 48—93.

East Orange (73)—Thirty-six Hole Medal Play Handicap for President's Trophy—Stacey Miller, 82—16—66, 89—16—73—139. Thirty-six Hole Medal Play Handicap for Vice President's Trophy—Harry Butler, 94—18—76, 87—19—68—144. June Tournament (final round)—F. M. Bowen defeated R. Blodgett, 4 and 3. Trustees' Trophy (semi-final round)—R. E. Collis defeated H. T. Raband, 5 and 4; E. H. Clark defeated W. F. Oberist, 2 and 1.

Echo Lake (72)—Sweepstakes—Class A: R. C. Miller, 83—12—71. Class B: G. P. Ferguson, 87—20—67. Class C: A. C. Warner, 98—27—71. Mixed Foursome Medal Play Handicap—Mrs. G. W. Randall and M. T. Miller, 86—5—81; Mrs. Charles L. Voorhees and G. A. Barnard, 85—4—81; Mrs. Camp and August Baum, 93—12—81; Mr. and Mrs. C. K. Hicks, 100—19—81.

Elmsford (72)—Joe Turnesa, home professional, scored a 33 for nine hole, 3 under par on the reconstructed course, which was opened yesterday. Mike Turnesa scored a 73 for eighteen holes.

Elmwood (73)—Flag Tournament—Class A: Arthur Laporte, nineteenth green. Class B: J. J. McCarthy, eighteenth cup. Medal Play Handicap—J. N. Fitzgerald, 89—20—69. Sweepstakes—Morning: Arthur Laporte, 84—14—70; William Cooper, 83—12—71; E. Mason, 90—17—73; J. J. McCarthy, 93—20—73. Afternoon: J. N. Fitzgerald, 89—20—69; Harry Leach, 90—19—71; E. L. Meyer, 81—8—73.

Engineers (70)—Qualifying Round of Independence Day Tournament—C. E. Robinson, 87—18—69; W. Bassett, 89—18—71; J. S. Reitenbaugh, 84—13—71; H. S. Matzinger, 81—9—72; R. F. Larendon, 84—11—73; T. E. O'Connell, 90—17—73; J. Houston, 81—7—74; Dr. A. E. Hoag, 88—14—74.

Englewood (71)—Best-Ball Medal Play Handicap—Morning, Class A: W. I. Foley and W. J. Kenlon, 69. Class B: W. A. Boring and F. J. Gudelman, 72.

Essex County (72)—Four-Ball Syndicate Medal Play Handicap—S. B. Gay, H. L. Holmes, John Fairfield, F. R. Kelly, 73—11—62. Flag Tournament—F. R. Kelly, drive on twentieth hole; Paul R. MacKinney, second shot on nineteenth hole. Sweepstakes—Class A: F. R. Kelly, 78—12—66. Class B: E. E. Brainard, 97—29—68.

Essex Fells (72)—Club Championship, 36 Holes, Finals, First Sixteen—S. G. Lee Jr. defeated F. C. Whitsell, 2 and 1. Beaten Eight—Donald Campbell defeated R. D. Sullivan, 2 up. Second Sixteen—J. H. Hoge defeated Dr. S. G. Lee, 7 and 6.

Fairview (71)—Ball Sweepstakes—Albert Reymann, 101—29—72; M. R. Ellis, 87—14—73; Max Sternberg, 81—8—73. Women's Match Play Handicap Against Par—Class A: Mrs. U. Reinach defeated Mrs. F. F. Steinhardt, 6 and 5. Class B: Mrs. Harry Bandler defeated Mrs. E. I. Shier, 1 up.

Fenimore (72)—Independence Day Flag Tournament—Class A: Arthur Stebbins, 81—8—73; Sol Lantzea, 87—13—74; Samuel Avrutine, 86—10—76. Class B: Leon Blauner, 94—21—73; M. Rappaport, 93—17—76; Dr. B. Sherwin, 96—19—77. Driving Contest—Class A: Samuel Avrutine, 690 yards, aggregate three drives. Class B: R. Garfunkle, 580 yards, aggregate three drives; Harry Shapiro, 535 yards, aggregate three drives.

Forest Hill (71)—Medal play handicap, Class A: Charles A. Dreitstadt, 80—11—69; J. Reid, 81—11—70; L. L. Wilkins, 81—11—70; P. W. Grover, 84—14—70. Class B: C. E. Beers, 96—26—70; J. T. M. Smith, 89—19—70. Sweepstakes, Class A: E. G. Engell, 88—16—72; W. H. Rawson, 86—14—72; J. M. Lang, 86—14—72; S. W. Banks, 86—14—72; W. G. Toland, 81—9—72. Class B: J. T. M. Smith, 89—19—70; A. J. Waldron, 92—20—72; W. G. Fitting, 98—25—73; E. Z. Hawkes, 92—19—73; W. A. Johnson, 97—24—73.

Fox Hills (70)—Eighteen-Hole Medal Play Handicap—Class A: N. W. Pomeroy, 74—8—66; M. J. Stuart, 67—0—67. Class B: V. Scavullo, 96—30—66; J. Johnston, 89—22—67.

Fresh Meadow (70)—In a team match the Hams defeated the Eggs, 38 points to 27. Driving Contest—Won by Jim Booth, 230 yards.

Gedney Farms (72)—Eighteen-Hole Medal Play Handicap: Class A—C. Knoepfel, 86—14—72; T. Dinlocker, 80—7—73; F. Parkinson, 85—11—74; H. Gorr, 89—15—74. Class B—P. Nichols, 89—16—73; I. Bugg, 92—16—76; C. Williams, 100—22—78. Class C—H. Carpenter, 104—26—78; Dr. Bender, 100—27—73.

Garden City Country (71)—12 Selected Holes Competition: A. W. Seelar, 53—20—33; E. W. Lawrence, 49—14—35; J. W. Orr, 65—30—35; J. L. Obermeyer, 61—26—35. Driving Contest—George Simonson, 246 yards; C. Hrotoski, 228 yards.

Glen Oaks (72)—Ball Sweepstakes—H. M. Kayser, 94—23—71; A. H. Planteroth, 82—10—72; D. M. Pompan, 95—20—75.

Glen Ridge (72)—Morning, thirty-six holes, best-ball foursome, combined handicap: L. G. Beatty and A. D. Thomas, 154—12—142; Robert Mitchell and F. F. Pels, 155—12—143; C. P. Lord and Percy Wilson, 162—18—144; E. T. Merrick and M. Sommers, 162—14—148. Afternoon best-ball foursome, eighteen holes: L. G. Beatty and A. G. Thomas, 73—6—67; G. C. Strother and O. W. Tenneyck, 85—15—68; R. Mitchell and F. F. Pels, 75—6—69; T. G. Jones and Frank Fisher, 85—12—73; A. H. Sands and P. K. Miller, 84—11—73; C. P. Lord and P. Wilson, 82—9—73; J. V. Holler and E. J. Bennett, 83—9—74; R. C. Thompson and G. D. White, 84—9—75.

Grassy Sprain (72)—Flag Tournament: Class A—Won by R. W. Rouse, who finished three feet from flag on nineteenth hole; second, W. S. Schoenthaler, who finished ten feet short of nineteenth green. Class B—L. M. Sanford, who finished three feet from pin on nineteenth hole; tie for second between W. D. Stewart Jr. and E. J. Murray, who finished on eighteenth hole.

Green Brook (71)—Tombstone Tournament for Trustees' Trophy—W. H. Martin, in cup 19th hole; C. Man, 1½ feet from 19th hole; Dr. E. J. Ives, on 19th green. Sweepstakes—Class A: E. E. Haussler, 85—15—71; H. W. Raymond, 82—10—72; G. Schleich, 86—12—74; W. E. Baker, 86—12—74; F. Steingraber, 85—11—74. Class B: E. Simms, 88—19—69; W. H. Behrens, 103—32—71; L. J. Sawyer, 89—18—71; C. F. Barnard, 92—19—73. Class A, Afternoon—W. H. Martin, 81—13—68; E. E. Haussler, 83—14—69; K. I. Clisby, 85—14—69; W. Bush, 80—10—70; G. Schleich, 83—12—71. Class B: A. Grabhorn, 90—22—68; D. Baolal, 90—22—68. Driving Contest—C. Biegten, 244 yards 2 feet; D. Aldrich Jr., 244 yards 1 foot; I. Budd, 238 yards 2 feet; E. Barstow, 236 yards 1 foot.

Greenfield Hills (72)—Tombstone Tournament—N. Lebarr, nineteenth green; J. Beattie, nineteenth fairway; J. Groves, nineteenth fairway.

Green Meadow (Long Course 72, Short Course 71)—Ball Sweepstakes—Class A: M. E. DeForrest, 81—9—72; P. T. Keresey, 82—10—72; J. J. Joyce, 82—10—72. Class B: T. W. Ryan, 88—24—64; W. E. Pratt, 94—15—79. P. Miller-Jones made a hole in one on the sixteenth Hole, which measures 185 yards, with a No. 2 iron. He was playing with J. J. Finnigan, H. Skelly and R. B. Scribner.

Greenwich (71)—Sweepstakes (No Net Under 70 Allowed)—Morning Round: L. M. Lloyd, 73—2—71; C. E. Davis Jr., 74—2—72; E. H. Wilkes, 84—12—72. Afternoon Round: L. M. Lloyd, 72—2—70; J. T. Mearns, 79—6—73; T. C. Pier, 91—15—76. E. C. Converse Club Prize, Low Gross: L. M. Lloyd, 70. Women's Putting Contest: Miss Helen Selleck, 38; Mrs. J. D. Chapman, 39; Mrs. H. A. Jackson, 39.

Hackensack (72)—Medal Play Handicap, Eighteen Holes—M. A. Charavay, 94—24—70. Class A: Victor Brinkman, 82—9—73. Class B: Paul Black, 87—14—73. Class C: Walter Volker, 97—26—71. Afternoon—A. D. Griffith, 83—15—68. Class A: W. B. Widnall, 78—7—71. Class B: F. A. Neuberg, 85—14—71. Class C: A. E. Hurst, 93—25—68.

Hempstead (74)—36-Hole Medal Play Handicap for President Eaton Cup—G. M. Prentiss, 188—42—146; M. O'Malley, 208—60—148.

High Ridge (68)—Flag Tournament—J. B. Chalmers, eighteenth hole; J. S. Gillespie, seventeenth green; O. W. Ray, seventeenth fairway; C. A. Moser, seventeenth fairway. Approaching and Putting Contest, Women: Mrs. R. M. Judd, 9; Mrs. C. B. Lewis, 10; Mrs. J. L. Flemming, 11; Mrs. F. H. Barnes, 11; Mrs. I. L. Middleton, 12; Mrs. T. L. Morrison, 15. Men: T. L. Morrison, 9; J. S. Gillespie, 10; R. M. Judd, 10; M. S. Allen, 12.

Hillcrest (71)—Ball Sweepstakes—Dan Kelly, 83—12—71; J. Murphy, 88—15—73.

Hollywood (72)—Second Round of Fourth of July Tournament—Class A: A. T. Burleigh defeated D. R. Kern, 2 and 1; Harold Steiner defeated E. Guiterman, 6 and 4. Class B: F. Greenwald defeated S. H. Bijur, 6 and 5; Louis Strauss defeated E. Untermeyer, 5 and 4.

Hommocks (71)—Kickers Handicap—Donald Tripp, 92—19—73; Seth Adams, 83—10—73; T. Adamson, 89—14—75; J. H. Adamson, 85—13—72. Flag Tournament—E. A. O'Brien finished on the first hole.

Hopatcong (70)—Sweepstakes—Henry Lee, 82—15—67; P. E. Tolson, 84—15—69; R. C. Hulbert, 87—18—69; Earl Singer, 79—6—73; Lawrence Stone, 88—15—73; William Seguine, 87—12—75. Kickers' Handicap (drawn number, 75)—William Tonking, William Seguine and C. Schrader tied.

Hubbard Heights (72)—Sweepstakes: Dr. W. R. Dolan, 86—19—67; E. C. Fisher, 88—20—68; Ralph Rich, 89—21—68; J. C. O'Connor, 79—10—69; C. E. Horne, 86—17—69; C. W. Birch, 71—1—70; F. T. Cumminger, 80—10—70; Dr. R. A. Rose, 86—16—70; E. A. Elliott, 83—13—70; M. T. Kane, 95—21—74.

Hudson River (70), Selected Eighteen Holes of Thirty-six [illegible]

[illegible]

Knickerbocker (72)—Sweepstakes—A. T. Hayes, 98—27—71; A. G. Hardy, 91—19—72. Flag Tournament—W. T. Churchill, third shot on nineteenth hole; A. T. Hayes, two shots on nineteenth hole.

Laurence Brook (72)—Club Championship (final round)—Edward Potter defeated L. A. Burtan, 2 and 1 (thirty-six holes). Kickers Handicap (drawn number 79)—C. W. Booream, 79. June Handicap Tournament (final round)—C. W. Bumstead defeated Martin Marasco, 3 and 2.

Lawrence (70)—Second Round of Independence Day Tournament—Class A: W. Adams defeated Dr. Both, 7 and 6; Dr. Tepper defeated W. Dinan, 3 and 2; C. Both defeated H. Leffert, 4 and 3; Dr. Calvelli defeated S. Bretzin 8 and 6. Class B: S. Heller defeated J. Hubbard, 6 and 5; I. Milgrim defeated J. B. Kaufman, 6 and 5; I. Marmalstein defeated S. Kirsh, 4 and 3; L. Goldfein won by default from M. Greenstone.

Lawrence Park (nine holes 32)—Class A: Won by Dr. Sanford, 78—10—68. Class B: Won by E. O. Merchant, 76—19—57. Class C: Tie between J. C. Leary, 95—35—60; D. MacDonald, 87—27—60.

Leewood (71)—Ball Sweepstakes: Class A—Won by G. B. Brown, 75—11—64. Class B—Won by R. E. Peterson, 86—16—70. Class C—Won by F. W. Smith, 101—34—67.

Lenox Hills (71)—Flag Tournament for Ladies—Won by Mrs. Ruth Schwartzbach, who finished on eighteenth green; second, Miss Helen B. Webb, who finished on seventeenth green. Scotch Foursome Competition—Mrs. R. Schwartzbach and C. N. Calkins, 93—27—66; Mrs. Barney and H. Behnke, 109—33—76.

Lido (72)—36-Hole Medal Play Handicap for Robinson Cup—F. Fabri, 158—10—148; Dr. C. C. Halgren, 185—36—149; C. Schiffmacher, 177—28—149.

Locust Grove (70)—Flag Tournament—Robert Preston, twentieth hole. Kickers Handicap (Drawn Number 73)—Harry T. Howden, 73.

Madison (60)—Mixed Foursome Medal Play Handicap—Mrs. A. G. Bachman and D. F. Morse, 87—22—65; Mrs. Alexander Eagles and W. R. Baker, 95—30—65; Mrs. John L. Sherwood and A. B. Churchill, 89—21—68; Miss Louise Conklin and George K. Heyer, 91—22—69. Medal Play Sweepstakes—O. L. Waite, 82—29—53; D. F. Morse, 76—21—55.

Maplewood—(71)—Day Prize, Low Gross—Class A: George Brueckner, 74. Low Net—G. Kenneth O'Hara, 77—8—69. Class B: Low Gross—F. A. Weiss, 86. Yow Net—J. F. McDonald, 97—31—66.

Metropolis (71)—Final Round of Independence Tournament—Class A: E. L. Stern defeated N. A. Wise, 3 and 2 (27 holes). Class B: S. J. Wallach defeated Sidney Reisman, 6 and 5. Class C: Ralph J. Schwarz defeated Milton Fluegelman, 3 and 2.

Millbrook (72)—Sweepstakes—F. Culman, 88—16—72; V. Seipie, 94—21—73.

Milburn (72)—In a team match, the "Hams," captained by Jack Ferber, defeated the "Eggs," captained by L. Brightman, 39 points to 31. Long driving contest, 3 balls—A. Sklar, 529 yards; J. Ferber, 517; D. F. Engel, 495; I. Frey, 461.

Montclair (70)—Best-Ball Sweepstakes, Half Combined Handicap—J. J. Redfield and A. D. Purvis, 81—13—68; H. M. Robinson and Paul Rutherford, 83—14—69; P. T. Gates and H. L. Allen, 81—12—69. Class B: H. L. Derby and J. B. Wallace, 86—19—67; T. Purse and T. Comstock, 87—20—67. Match Play Against Par—Class A: H. M. Robinson, 1 up. Class B: George Letterhouse, 1 up.

Morris County (73)—Eighteen-Hole Match Play Handicap Against Par—F. A. Glazebrook Jr., 7 up. Selected Eighteen Out of Thirty-six Holes—J. T. Gillespie, 11 up.

Mount Vernon (71)—Final Round of Match Play for Secretary and Treasurer's Trophy—Class A—Puris and J. Langer finished all even. Class B and C—M. Stern defeated L. Sollfrey, 7 and 6. Four-Ball Mixed Foursome; Competition—Mrs. B. F. Levy and H. Weil, 97—11—86; Mrs. J. Berger and R. Croll, 102—15—87; Miss A. Becker and Arnold Weil, 103—16—87. Men's Driving Contest, Class A—J. Barr, 562 yards, aggregate 3 balls; J. Zeller 516 yards, aggregate 3 balls. Class B and C—L. Sollfrey, 517 yards, aggregate 3 balls. Ladies' Putting Competition—Mrs. R. Abramson, 20 putts; Mrs. B. Levy, [illegible]

[illegible]

North Jersey (72)—Selected Eighteen Holes—Dr. Todd, 84—20—64; R. B. Lewis, 83—19—64; L. I. Shorter, 87—21—66; N. J. McDonald, 71—5—66. Medal Play Handicap—N. J. McDonald, 76—5—71; Fred Labaugh, 81—9—72; C. B. Vaughan, 86—13—73; Dr. Roy Stickler, 92—19—73.

North Shore (72)—Second Round of Match Play of Independence Day Tournament—F. F. Rosenbaum defeated C. S. Levi, 1 up; H. Zinn defeated Carl Adler, 4 and 2; F. F. Berlinger defeated Ed Steckler, 1 up; Morris Newberger defeated H. March, 4 and 2. Ball Sweepstakes—Won by R. Newberger, 95—19—76.

Norwood (72)—Stroke Competition—Low gross: E. A. Cowen, 81; Guy E. Mayer, 82. Low net: Simon Miller, 90—21—69; Hubert Hilder, 91—20—71; N. M. Cohen, 88—17—71; P. R. Lowe Sr., 90—18—72.

Oak Ridge (70)—Men's driving contest: J. H. Ohrbach, 672 yards, aggregate three drives. Men's approaching and putting competition: N. M. Ohrbach, nine strokes for three holes. Ladies' driving contest: Mrs. W. S. Steinhardt, 430 yards, aggregate three drives. Ladies' approaching and putting competition—Mrs. H. J. Wise, seven strokes for three holes.

Old Country (70)—Final Round for Governors' Trophy—H. L. Downing defeated D. G. Morrison Jr., 3 and 2. Father and Son Competition—Smith Alford and O. P. Alford, 83—14—69; Dr. J. S. Griffin and J. S. Griffin Jr., 85—12—73; M. H. and M. O. Smedley, 92—18—74; T. M. and T. B. Donahue, 93—19—74. Boy Scout Competition—W. F. Donaldson, 94—24—70; H. B. Schaad, 80—9—71; H. L. Benel, 82—10—72; H. S. Mayer, 92—20—72. Mixed Scotch Foursome Competition—Mr. and Mrs. Smith Alford, 97—19—78; Mr. and Mrs. L. H. Washburn, 91—13—78.

Old Westbury (71)—First Half of 72-Hole Medal Play Handicap for Governor's Cup—F. Egly, 164—22—142; T. T. Meehan, 178—36—142. First Half of 72-Hole Medal Play Handicap for Owl Cup—T. T. Meehan Sr., 192—46—146; S. Schwefel, 188—42—146.

Pelham Bay (74)—Play-Off of Tie for Jerome Blum Trophy: G. Goetz, 81—10—71; C. Brady, 86—10—76; J. Lenbach, 93—14—79; B. Grabfelder, 103—25—78.

Pennbrook (71)—Kickers' Handicap (Drawn Number 83)—Robert MacLean, 88—5—83.

Pelham (74)—Ball Sweepstakes—Morning: B. Kydd, 87—12—75; G. Leblanc, 95—20—75. Afternoon: R. H. Smith Jr., 81—7—74. Putting Competition—Morning: R. J. Walsh, 31 putts; E. Carpenter Jr., 31 putts. Afternoon: G. A. Ferris, 29 putts. Eighteen-Hole Medal Play Handicap—Class A: Won by J. A. Rice, 78—8—70. Class B: Won by G. Leblanc, 95—20—75. Class C: Won by H. E. Henneman, 94—24—70. Driving Contest—Class A: W. H. Wiewel, 620 yards, aggregate 3 drives. Class B: C. O. Brown, 550 yards, aggregate 3 drives. Class C: D. Barbon, 567 yards, aggregate 3 drives.

Phelps Manor (70)—Club Championship (Final Round)—P. W. Albright defeated F. A. Wolf, 10 and 8 (thirty-six holes). Second Sixteen (Final): L. G. Gooden defeated John C. Traugh, 1 up (thirty-six holes).

Plainfield Country (71)—Four-Ball Best Ball 18 From 36 Holes Scratch—Won by A. L. Schomp Jr., 62. Ball Sweepstakes—Won by D. C. Taylor, 97—31—66. Putting Contest for Women—Won by Mrs. C. D. Boice, 39. Men's Contest—Won by J. N. Claybrook, 37. Driving Contest—Won by James H. Ackerman, 296½ yards.

Pomonok (72) Ball Sweepstakes—Class A—V. Petersen, 71—4—67. Class B—E. H. Habighorst, 95—23—72. Children's Shelter Cup Tournament—Class A: Won by V. Petersen, 71—4—67. Class B—Won by V. D. Callahan, 87—18—69.

Powelton (70)—Qualifying Round of Independence Day Tournament—S. Woodhull, 78; S. Schoonmaker, 79; H. J. Abren, 79; E. H. Jova, 79; F. Hirshbergh, 80; J. A. Fogarty, 82; E. M. Shipp, 85; R. W. Tompkins, 85; J. Steegmuller, 86; H. K. Steem, 86; B. D. Odill, 87; J. M. Bradson, 87; H. J. Jova, 88; G. Graham, 88; T. M. Chatwich, 89; W. T. Hilton Jr., 89.

Preakness Hills (73)—Kickers Handicap (Drawn Number 79)—Harold Greene, 97—18—79; Dr. Sidlovsky, 97—18—79; A. Eyseman, 110—33—77; Julius Kahn, 104—27—77; Harry Yogen, 124—45—79. Semi-Finals for President's Cup—Edward Scher defeated F. [illegible]

[illegible]

Morning—Dr. R. L. Colley, 85—10—75; A. L. Thomas, 82—7—75. Sweepstakes—W. L. Hadley, 92—24—68.

Ridgewood (71)—Sweepstakes: F. Z. Jackson, 73—6—67; Larry Loore, 81—12—69; Clifton Eright, 87—17—70; G. A. Hall, 95—24—71; E. Morris, 96—23—73; C. S. Joyce, 86—12—74; P. Vanhuhays, 87—13—74; J. H. Devine, 89—14—75; Jack Weinstein, 91—14—77; H. McLachlan Jr., 93—16—77; McDonald Moore, 93—16—77; C. H. Daley, 97—19—78; Dr. H. Hawley, 93—13—80; A. H. Kammler, 102—22—80; L. Rumley, 109—27—82; Jack McLachlan, 96—13—83; Robert Hosea, 106—20—86.

Ridgewood, N. J. (72)—Best-Ball Medal Play Handicap—Class A: George Green and G. F. Farrell, 79—10—69; M. B. Kaesche and I. B. MacCallum, 71—2—69; C. Z. Boarn and Thomas McGuire, 80—11—69. Class B: I. H. Beach and W. R. Foster, 85—16—69.

Rockaway River (73)—Flag Tournament—G. B. Schults, nineteenth fairway; Edward Everetz, nineteenth fairway; Homer Dixon, eighteenth green; Willis Post, eighteenth green; Joseph Hughes, eighteenth green; S. Samuels, eighteenth green; C. Dixon, eighteenth fairway. Sweepstakes—G. B. Schults, 87—15—72; Willis Post, 86—12—74; Homer Dixon, 85—11—74; Clifford Dixon, 95—19—76; Robert Saller, 98—21—77; Dr. William Wiggins, 96—19—77.

Rockland (71)—Flag Tournament: Won by E. W. Brooks, finished on the 19th hole. Ball Sweepstakes: E. W. Brooks, 87—20—67; A. J. Fox Jr., 85—18—67.

Rock Spring (71)—Sweepstakes—Dr. Adam Glutting, 88—22—66; R. W. MacBeth, 91—19—72; R. T. Bushman, 97—24—73. Best Ball Medal Play Handicap—R. O. Norton Jr. and Dr. Adam Glutting, 80—18—62; C. Z. Gerhard and E. M. Davidson, 84—20—64; M. H. Joralemon and H. Leeb, 84—20—64; F. D. Courtenay and C. Norton, 80—14—66.

Rockville (72)—Flag Tournament—Won by V. Emmett and B. Eichell, who finished on twentieth hole; tie for second between George D. Wyatt and W. McMaster, who finished on nineteenth hole, and C. Simmons and E. Muhlfeld, who also finished on nineteenth hole. Ball Sweepstakes—Class A: W. Thomas, 86—13—73; R. G. Horn, 91—16—75; S. Holland, 86—10—76. Class B: O. Lynn, 91—21—70; R. Boggs, 89—17—72.

Rockwood Hall (71)—First Round of Match Play of the Liberty Tournament Competition: O. C. Underhill defeated W. W. Ford, 2 and 1; E. A. Ohmer won from R. S. McCall by default; H. W. Wilson won from W. C. Schmidt by default; Charles R. Hopkins defeated J. Carroll Slymm, 1 up; R. I. Young won from C. H. Gifford by default.

Roselle (72)—Sweepstakes—H. K. Beach, 92—25—57; E. H. Barlow, 85—18—67; H. L. James, 77—6—71; W. N. Weinphal, 92—21—71. Approaching and Putting Contest—Won by J. J. Mullan. Final for President's Cup—E. F. Heinberger defeated R. Birkholz, 2 up.

Round Hill (71)—Sweepstakes: E. B. McAlpin Jr., 85—14—71; R. Goepel, 86—15—71; E. Hooker, 92—21—71. Eighteen-Hole Handicap—E. B. McAlpin, 85—14—71; E. Hooker, 92—21—71.

Rye—(71)—Two-Ball Foursome Competition—C. S. Jullien and L. E. Gladue, 96—18—78. Tin Whistle Tournament—Class A: Won by E. C. Baum, 88—14—74. Class B: Won by J. A. Lee, 95—21—74. Class C: Won by C. H. Livenfrost, 97—23—74.

Saddle River (71)—Eighteen-Hole Medal Play Handicap for Arnold Constable Cup—J. R. Beattie, 86—18—68. Team Competition (taking net score average of three teams of twenty-five players each)—Blues, 77¾ average; Reds, 81½; Whites, 85.

Sayville (9 holes, 29)—Flag Tournament—Won by O. A. Brown, who finished on eighteenth green.

Scarsdale (71)—Ball Sweepstakes—Class A: Won by R. F. Erskine, 84—10—74. Class B: A. B. Marchant, 92—19—73. Eighteen-Hole Medal Play Handicap—Class A: J. W. Appel, 87—13—74; J. M. Lawrence, 86—12—74; R. H. Erskine, 84—10—74. Class B: Won by J. L. Ennis, 94—19—75. Thirty-six Hole Medal Play Handicap for the Board of Governors' Trophy—Won by J. W. Appel, 171—26—145.

Shore Haven (72)—Thirty-six Holes, Selected 18: E. A. Harris, 59; William Hanlon, 60; Lester Warren, 60; Edward Nixon, 60.

Siwanoy (71)—Qualifying Round of July Competition—C. J. O'Brien, 75—6—69; J. D. Miller, 83—14—69; J. H. Feden, 100—30—70; J. A. Hull, 79—9—70; S. Newton, 75—5—70; E. B. Sullivan, 83—12—71; D. R. Morse Jr., 81—10—71; E. Diemer, 91—19—72; B. S. Gramley, 90—17—73; C. B. Armstrong, 86—13—73; Dr. Griffen, 86—12—74; S. Schermerhorn, 91—17—74; G. H. Sheldon, 88—14—74; F. Vanderbilt, 94—20—74; A. W. Bijou, 78—4—74; Dr. W. H. McNeill, 89—15—74. Flag Tournament—L. P. Dwyer, finished on the 19th green; J. Bradstreet, finished on the 19th green. Ladies' Putting Competition—Mrs. G. Wright, 36 putts. Men's Putting Competition—N. E. Schermerhorn, 32 putts; W. D. McCutcheon, 32 putts.

Sleepy Hollow (73)—First Round of Match Play of Independence Day Tournament: N. Conway defeated L. L. McClintock, 2 and 1; E. Huntington Jr. won from T. J. Graham by default; H. E. Benedict defeated H. O. Westman, 4 and 2; A. L. Babcock defeated W. E. Strobel, 2 up; J. M. McGeary defeated W. A. Badger, 5 and 4; W. S. Burns won from H. S. Green by default; C. W. Banta defeated B. S. Halsey, 4 and 3 (27 holes); J. W. Thorsen defeated E. H. Sherwood, 3 and 2.

Sound View (72)—Ball Sweepstakes—Class A: H. F. Beechinor, 77—8—69; W. F. Cairns, 83—14—69; R. Salembier, 77—7—70; A. H. Ebert, 80—10—70. Class B: R. S. Hodgins, 96—27—69; L. J. F. Moore, 92—20—72. Finals of Independence Day Tournament—First Flight: E. R. Gerken defeated J. B. Perry, 2 and 1. Second Flight: W. F. Cairns defeated J. E. Underwood, 5 and 3.

Southward Ho (71)—Qualifying Round of [illegible]

[illegible]

J. O'Brien, 143; F. E. Martin, 143; Wellington Rounds, 146; J. W. Cannon, 149; William McComb, 150; A. A. Cannon, 162; Monroe S. Terry, 157; Dr. N. B. Stanton, 158.

Wee Burn (72)—Qualifying Round for Governor's Cup—H. P. Goff, 76—6—70; C. G. Dodge, 84—10—74; T. Woodward, 82—8—74; N. C. Lyman, 85—8—77; A. B. Eakin, 88—12—76; J. O. Brotherhood, 90—14—76; W. H. Young, 85—8—77; H. Seely, 88—10—78; G. H. Dahn, 98—19—79; W. S. Fischer, 96—17—79; E. C. Wilson, 92—12—80; J. H. Dunnington, 100—20—80; L. B. Anderson, 95—15—80.

Westchester Country (west course 72)—Qualifying Round for Independence Day Tournament—F. X. Anglin, 76—12—64; W. C. Mead, 100—34—66; J. B. Turner, 77—10—67; R. R. Ryan, 91—23—68; G. A. Skell, 83—14—69; W. B. Pindar, 86—18—68; A. Dunhayne, 88—18—70; F. Mayer, 79—9—70; A. S. Dickinson, 82—12—70; J. R. Stevens, 87—17—70; W. J. Gratton, 93—22—71; A. W. Longworth, 92—21—71; F. S. Krag, 89—18—71; J. H. Nassoit, 96—25—71; J. H. Turner, 87—15—72; W. I. Metz, 86—14—72. Flag Tournament—Won by W. C. Mead, 200 yards off twentieth tee. (South course 70) flag tournament won by F. X. Anglin, 205 yards off twentieth tee.

Westchester Hills (71)—Ball Sweepstakes—Morning: Class A—R. H. Gosse Jr., 80—8—72; T. Farley, 82—10—72; Dr. Moriarty, 85—13—72. Class B: J. J. Kelleher, 85—19—66; H. C. Elwes, 85—23—72; W. Page, 97—25—72. Afternoon: Class A:—W. L. Banger, 73—6—67; R. H. Gosse Jr., 83—8—75; W. B. Tower, 84—9—75. Class B: A. K. Griffen, 95—25—70; H. C. Elwes, 97—23—74; W. J. Benger, 91—16—75. [illegible]

[illegible]

Simba Wins in Class M as 146 Yachts Compete in Larchmont Club Regatta

SLOOP SIMBA WINS IN LARCHMONT RACE

Takes Class M Event in Annual Regatta, Beating Avatar by 49 Seconds.

146 YACHTS DRIFT ABOUT

Only Two-thirds of Fleet Finish as Light Breeze Fails—Mirage and Banshee Score.

By JAMES ROBBINS.

Special to The New York Times.

LARCHMONT, N. Y., July 4.—In another lifeless drag such as they engaged in off Rye yesterday, the yachts of the Long Island Sound Fleet today endeavored to sail in the holiday regatta of the Larchmont Yacht Club. One hundred and forty-six of them started, but there was only a faint and fickle southeast breeze at best. At times the water and air above it were flat and dead. As a result, only two-thirds of the fleet were able to sail around the courses. Most of the boats, aided by a flood tide, just did manage to get home. Others gave up entirely and were towed in.

Of the three Class M sloops, Charles D. Wiman's Simba beat Floyd L. Carlisle's Avatar by forty-nine seconds. It was a last-shall-be-first case. George M. Pynchon's Istalena and Simba both went over the starting line too soon, and had to go back and recross the line. Avatar seemingly had the race to herself, but she fell into too soft a spot as far as breeze went.

Simba drifted by her on a 13¼-mile course to Great Captain Island, off Greenwich, and to Mattinicock Point, on Long Island, and back. It was supposed to be a reach, a beat and a run, but it was chiefly a drift.

Drifting Craft in Jumble.

The other large boats went nine and a half miles to Parsonage Point, off Rye, and to Motts Point, on Hempstead Bay. At the Motts Point turn there was a jumble of drifting craft. Some classes that started ten minutes after others found themselves up with the leaders all in a bunch and trying to get air enough to round the buoy. One by one they managed to make the turn.

R. A. Mahlstedt's Larchmont O boat Mirage beat H. R. Robertson's Varuna by 57 minutes and 15 seconds. That was a sample of the sort of competition it was. Among the New York Yacht Club "Forties" H. F. Whitney Jr.'s Banshee won by 2 minutes and 35 seconds from Holland S. Duell's Rowdy.

None of the twelve-meter boats was able to finish over the longer course. Of the ten meters Francis S. Page's Narcissus came in 7 minutes and 37 seconds before Albert W. Johnson's Nachvak.

Johnston Deforest's eight-meter open class Priscilla beat Johannes Schiott's Sonny by 9 minutes and 6 seconds and F. T. Bedford's one-design eight-meter Loke was 5 minutes and 14 seconds in front of R. H. Amberg's Silhouette.

Star Class Boat in Front.

A freak of the day was that the little Star Class boat Lout started after the larger Atlantic Class boats and beat them all over the same course. She also passed several of the Victory Class.

When the races were started there were long white clouds over Long Island where the Sound breeze is looked for, but they were naught but cotton tufts. Most of the afternoon was spent lolling on glassy water under a burning sun, occasionally a breath coming up to fill the sails but soon dying away and leaving the canvas of the racers lying limp.

THE SUMMARIES.

CLASS M.

Start, 12:40. Course, 13¼ Miles.

Yacht and Owner.	Finish
Simba, C. D. Wiman	6:24:15
Avatar, F. L. Carlisle	6:25:04
Istalena, G. M. Pynchon	D.N.F.

LARCHMONT O CLASS.

Start, 12:50. Course, 9½ Miles.

Mirage, R. A. Mahlstedt	6:29:00
Varuna, H. R. Robertson	7:26:15
Grey Dawn, R. E. Fulton	not taken

N. Y. Y. C. 40-FOOT CLASS.

Start, 12:55. Course, 9½ Miles.

Banshee, H. F. Whitney Jr.	6:49:26
Rowdy, H. S. Duell	6:52:01
Mistral, [illegible] B. Bell	6:52:00
Typhoon, H. G. Leslie	6:54:58

TEN-METER CLASS.

Start, 1:00. Course, 9½ Miles.

Narcissus, F. S. Page	6:41:04
Nachvak, A. W. Johnson	6:48:41
Branta, [illegible] G. Milne	6:52:10
Nautilus, C. B. Alker	6:53:59
Synthetic, Roy Manny	7:12:10
Revenge, [illegible] Lauder Jr.	7:19:31
Valencia, [illegible] B. Shethar	D.N.F.
Dragon, [illegible] Havermeyer	Not taken
Ballymena, R. W. Emmons	Not taken

EIGHT-METER OPEN CLASS.

Start, 1:05. Course, 9½ Miles.

Priscilla, J. Deforest	6:46:01
Sonny, J. Schiott	6:55:07
Angelita, [illegible] P. Churchill	7:05:40
Rangoon, C. H. Thorling	7:06:00
Gitane, [illegible] S. Morgan	D.N.F.

ONE-DESIGN EIGHT-METER CLASS.

Start, 1:10. Course, 9½ Miles.

Loke, F. T. Bedford	6:57:28
Silhouette II, R. H. Amberg	7:02:42
Nymph, [illegible] J. S. Flint	D.N.F.
Roulette III, Carew and Miller	D.N.F.

CLASS R.

Start, 1:25. Course, 7¼ Miles.

Puffin, [illegible] H. Cowl	6:02:08
Cotton Blossom, W. H. Wheeler Jr.	6:06:36
Robin, [illegible] L. Farrand	6:30:13
Gypsy, [illegible] L. Curry	6:30:14
Fifi, W. [illegible] Kirk	6:51:35
Vitesse, [illegible] S. Clark	6:52:27
Yankee, [illegible] Aaron	7:00:57
Trojan, [illegible] Wilson	D.N.F.

SIX-METER CLASS.

Start, 1:35. Course, 7¼ Miles.

Spring, [illegible] B. Smith	6:29:50
Cherokee, P. F. Whiton	6:43:31
Totem, [illegible] A. Luders Jr.	6:48:53
Lucie, B. Cunningham	6:52:49
Thalia, [illegible] Young	6:52:50
Alerion, [illegible] P. Alker	6:53:07
Mars, V. [illegible] Merle-Smith	6:55:09
Tien Hoa, G. Cosulich	6:55:22
Wasp, W. A. W. Stewart Jr.	6:55:58
Aphrodite, K. S. Johnson	6:57:12
Saleema, [illegible] Doubleday	6:57:20
Vellano, [illegible] S. Pihlman	7:25:11

HANDICAP CLASS—THIRD DIVISION.

Start, 2. Course, 4 Miles.

Ogemah, T. Halpern	4:07:27
Black Devil, L. L. Lopez	4:18:04
Allegro, [illegible] Tinsley	4:23:07
Nereid, [illegible] Geriat	4:29:25
Tashmoo, [illegible] Rupprecht	5:24:32

Corrected Times—Ogemah 2:04:16, Black Devil 2:[illegible]:53, Nereid 2:19:51, Allegro 2:33:07, Tashmoo [illegible]:22:37.

HANDICAP CLASS, FOURTH DIVISION.

Start, 2:00. Course, 4 Miles.

Nike, M. [illegible] Perrin	4:27:10
Bamba, Mary Keogh	5:28:37
Imshi, W. L. Russell	D.N.F.

Corrected times — Nike 2:27:10, Bamba 3:28:37.

HANDICAP CLASS, FIRST DIVISION.

Start, 1:30. Course, 7¼ Miles.

Mary, L. K. Marvin	5:45:45
Alsumar, D. H. Morris	7:24:33
Young Miss, L. B. Schwartz	7:27:03
Rissa, S. De Hart	7:27:46
Azor, C. [illegible]areland	D.N.F.

Corrected times — Mary 4:15:45, Alsumar 5:52:00, Young Miss 5:51:56, Rissa 5:53:56.

VICTORY CLASS.

Start, 1:45. Course, 4 Miles.

Gopher, [illegible] R. Elmer	3:18:30
Flapper, [illegible] Muhlfeld	3:23:48
Black Jack, R. W. Fraser	3:26:08
Blue Jacket, Seth Thayer	3:27:31
Reveille, [illegible] L. Smith Jr.	3:35:34
Avanti, [illegible] B. Wadolton	3:35:42
Red Arrow, J. S. Prince	3:37:42
Madame, W. M. Young Jr.	3:37:53

King Alfonso, Aboard Hispania, Is Second in Bembridge Race

BEMBRIDGE, Isle of Wight, July 4 (AP).—King Alfonso of Spain, aboard his eight-meter yacht Hispania, gained second place in the eight-meter international class at today's concluding events of the Bembridge Sailing Club regatta. Susette won the event in 2:38:46. Hispania's time was 2:40:38, while Cutty, which finished third, turned in a time of 2:41:49.

Allouette, A. W. Picks	3:56:54
Naviator, S. Levine	Not taken

ATLANTIC CLASS.

Start, 1:50. Course, 4 Miles.

Betsy Bly, A. B. Tappen	3:38:27
Play Toy, Louise Kunhardt	3:38:52
Dawdle II, R. S. Hardy	3:43:44
Clown, Arthur Iselin	3:45:45
Budge, Logan Munroe	3:45:45
No. 27, not given	3:47:05
Flash, R. M. Schmetzer	3:47:24
Wee Toy, P. R. Kunhardt Jr.	3:47:56
No. 99, not given	3:55:22
Marianna, P. S. Gould	3:55:33
No. 62, not given	3:57:25
Alibi, W. P. O'Connor Jr.	D. N. F.

STAR CLASS.

Start, 1:55. Course, 4 Miles.

Lout, L. H. Reybine	3:35:39
Joy, Colin Ratsey	3:42:04
Doris, W. A. Drisler Jr.	3:42:51
Themis II, F. H. Vanwinkle	3:43:42
Grey Fox, Howard McMichael	3:46:14
Jubilee, H. B. Atkin Jr.	3:47:29
Gold Star, Paul Shields	3:47:33
Chanticleer, L. G. Shields	3:47:42
Altair, D. Hunter	3:48:31
Vesta, K. B. Millett	3:49:52
No. 772, not given	3:51:54
Lucky Star, W. M. Stevens	3:56:12
Little Bear, J. R. Robinson	3:57:43
Little Dipper, G. A. Corry	3:58:17
Alpha II, George Aitkins	3:58:29
Orion, R. F. Reybine	3:58:41
Molly O., B. L. Linkfield	3:59:16
Bandit II, S. L. and B. F. Vanderveer	4:01:25
Sheelagh, F. P. Robinson	4:02:05
Nereid, J. W. Smith	4:03:36
Hell-Yes, Charles Kennedy	4:04:39
Pearl, George Korper Jr.	4:33:35

PIRATE CLASS.

Start, 2:15. Course, 2¼ Miles.

Galvez, Sam Townsend	3:11:25
Penzance, not given	3:12:31
Billy Bones, Mary Plunkett	3:14:20
Loot, not given	3:14:30
Yoo Hoo, not given	3:17:40

WEE SCOTS.

Start, 2:15. Course, 2¼ Miles.

Anti Femina, J. H. White	3:15:45
No. 229, not given	3:19:58
Jinn, not given	3:24:30
Wee Nippy, Miss Crowe	3:25:03
No. 29, not given	3:35:30
No. 33, not given	3:36:35

BULL'S EYE CLASS.

Start, 2:15. Course, 2¼ Miles.

No. 2, Bob Bavier	3:33:42
No. 1, Sarah Whiting	3:34:10
No. 4, Mary Lloyd	D.N.F.

JUNIOR CLASS.

Start, 2:10. Course, 4 Miles.

Sabalo, John Carlisle	5:08:06
No. 4, M. Darling	5:19:42
No. 6, Edgar Whiting	5:27:06
No. 1, Edna Whiting	5:53:18

DEDICATION IS HELD FOR STONY BROOK Y. C.

Membership of 225 Announced at Ceremony—Dr. Wylie Outlines History of Club.

Special to The New York Times.

STONY BROOK, L. I., July 4.—The Stony Brook Yacht Club, Inc., was dedicated this morning in the presence of upward of 1,000 persons, many coming from Brooklyn, New York and various sections of Long Island.

The Rev. David G. Wylie, D. D., LL.D., of New York gave a brief history of the Stonybrook Yacht Club. A membership of 225 was announced.

The officers of the Stony Brook Club are: Commodore, Captain Robert F. Wells; vice commodore, F. B. Squice; rear commodore, George M. treasurer, George Hellen; chaplain, Roesner; secretary, E. Irving Rick; Dr. Wylie.

Along with the dedication ceremonies, races were held on the harbor. Two classes were keenly contested, a race for inboard motor boats, and the other for outboard family motor boats. The results follow:

Inboard Boats—Won by Thomas Lyons, East Setaucket; second, L. Wood, Huntington; third, Thomas Moore, Sound View; fourth, L. Schoen, Stony Brook.

Outboard Family Boats—Won by Carl Ruhland, East Setaucket; second, F. Fordney, Stony Brook; third, David Kenyon, Smithtown.

KENT SCHOOL CREW BEATS PRINCETON

Continued From Page Eight.

as that made by Gunther of Holland in winning the Diamond Sculls last year. The Canadian demonstrated beautiful form in getting off quickly and this was a strong factor in his victory, as he led from the start. Guest kept increasing his margin and led by four lengths at the mile post. He drew far ahead as they swept on to the finish line.

The battle between Wright and Boetzelen was a close-fought thrilling duel. The German forged to the front at the start, but Wright pulled up level at Temple Island. A quarter-mile from the start Boetzelen pushed into a lead of three feet. He increased his margin to three-quarters of a length at Fawley.

The German's strokes seemed to carry more power and he increased his lead to a length and a quarter at the three-quarter-mile post. Wright spurted, but Boetzelen matched his speed, though rowing thirty to the minute against Wright's thirty-five. He held his length and a quarter advantage to the finish mark.

If the German wins tomorrow it will be the second year in succession that a Continental has taken the Diamond Sculls. Guest is favored to win the great event, however, though his opponent today was by no means the equal of Wright, the man Boetzelen had to vanquish.

The Leander Rowing Club won its race with University College by a length and a quarter in 7:17. The London Rowing Club defeated Jesus College, Cambridge, by a single length in 7:09.

In the Visitors' Challenge Cup series, a four-oared event, Pembroke College defeated Clare College by half a length in 7:55, qualifying to meet Brasenose College in the final. Brasenose won its semi-final from Jesus College, Oxford, by half a length in 7:51.

The Stewards' Cup final for four-oared shells will be contested by the London Rowing Club and Leander Rowing Club. The former defeated Trinity College by two lengths in 7:55, while Leander had a rowover, the Brasenose quartet scratching.

In the Henley Plate, another eight-oared event, Lady Margaret College and Pembroke College, Cambridge, will row in the final tomorrow. In the semi-finals today Lady Margaret defeated Eton College by one and a quarter lengths in 7:24, while Pembroke defeated Pembroke of Oxford by a length and three-quarters in 7:21.

The girls from Pembroke College, Cambridge, also defeated their rivals from Pembroke of Oxford in the semi-finals of the Ladies' Challenge Plate for eight-oared crews. The winners scored by a length and three-quarters in 7:21.

Sports of the Times

Reg. U. S. Pat. Off.

By JOHN KIERAN.

UNCLE WILBERT ROBINSON is certainly a mine of information. He was sitting in the dugout at the Polo Grounds yesterday, opening his mail, peering at his athletes in practice and commenting on general topics as he went along. Would he answer a few pertinent questions about the Robins and the race? He would, gladly.

What caused the Robins' slump toward the end of the recent Western trip?

"Now, looka here!" he boomed in a voice that set all the flags flying on the grand stand roof. "Here's a bill from Georgia for six cans o' dog biscuit and two bottles of mange cure. Why, those hounds'll eat me outta house an' home, they will. Seems like every day I gotta send a check down there."

Very good. And how did the Cubs look with Hornsby out of there? "Hey, Babe, get that batboy for me. Here, boy, run down to the clubhouse and get me my chewin' terbacker—the square package. Ask Doc Hart. He knows. Don't feel right in a dugout 'less I'm chewin' my cud. Hot, ain't it? Who's gonter pitch for the Giants?"

Technical Details.

That cleared up the Hornsby case nicely. Did he plan to use Ike Boone regularly in left field when he arrived?

"There's Ol' Dazz, he says, 'Ain't it turrible to hafta get up so early in the morning? Things look so strange.' I says to him, 'Didn't you ever get up to go huntin'?' Say, if he was working for a bricklayer, he'd cart many a hodful o' mortar before a ball player gets his breakfast. This is the first time they've had to get up in the morning and you'd think to hear 'em talk it was persecution."

So much for Ike Boone's place in the Brooklyn firmament. What did Uncle Wilbert have to say about the Giant pitching staff?

"Wait'll I get a drink o' water. Say, this ain't ice water. No place to put any ice around it. Well, doctors say ice water's bad for you, anyway. I didn't have any sleep last night. My son-in-law drove up from Baltimore—got in about 1 o'clock. I waited up for him and we talked for a couple of hours. Must be tough driving all that way in the dark."

Light on St. Louis.

Quite so. Along the same lines, did he think the Cardinals could come back strong enough to be real contenders?

"Listen, all this stuff about Hogan hittin' so much higher than Lopez has been crazy. Why, Lopez was leadin' the league and they didn't have it in the papers at all. Remember when Babe Herman was leadin' the league? Well, Lopez was higher than Babe, but he hadn't been in many games, so they didn't print it. Just to prove it, the kid wasn't hittin' much just before he got hurt and his average is still about .350."

That threw a great light on the Cardinals. How about the Chicago infield with Beck at short and English at third?

"Lookit Bill Terry. That's what I'm always tellin' Del. He oughta flip that ball to second base. That's the way to start double-plays. See how neat Terry does it—no effort. Now, Del, he rears up and let's it go as if he was gonter chuck the ball into the left field stands. Why, he's only gotta throw a few feet. Wonder what's the matter with that little Ott. They say he ain't been hittin'."

The Real Danger.

Manager Joe McCarthy may be astonished at that verdict on his revamped infield. In any event, did Uncle Wilbert regard the Cubs or the Giants as the real club to beat in this pennant race?

"What's Babe Phelps doin' out there? Hey, Mooney, get him outta there. Who let him pitch? Him with a sore back. He just lasted to win that last game an' I wanta use him against Boston on Sunday. Let 'im rest. Give that back time to heal. We'll need him against Boston. You can't fool with those Braves any more. McKechnie's got a team now. Call in Lee. Let him pitch. Anybody but Babe."

Did he think the Braves could climb into the first division?

"That reminds me. Hey, Dazz, Rube, Wally! What's your telephone numbers? People call me up and ask me and I don't know myself. I oughta have all the telephone numbers. Might wanta get ahold o' you in a hurry. Get Dan to put 'em all down on a piece o' paper for me. Don't forget, now."

Fine. The Pirates, of course, were through for the year, weren't they?

"What's all this about the Giants havin' no pitchers? Sounds like an alibi to me. We all need pitchers, don't we? They've got just as many as we have. They weren't hittin'. That's why they lost out West. Pitchers, my eye! Just an alibi."

Long Live the King!

Then he thought the Giants had a good pitching staff?

"Say, those Athletics are havin' their troubles, ain't they? Thought they'd have a breeze, I did, except for the Yanks. Those guys always hit. But I never figgered Washington in on it. Well, no need to worry about those fellers. We've got enough to worry about right here. This is gonter be a tough race. Mac's club is bound to come strong. It's a great club. The Cubs don't seem to miss Hornsby at all. Still, I guess they miss his hittin'. This is just the time o' year when he used to bust 'em every day. That Blair's playin' pretty good ball in his place, though."

But Uncle Robbie was still picking the Robins to win the world's series, wasn't he?

"What kind o' gasoline do you use? My car has been——. Oh, look who's here! The king himself. Long live the king!"

What king?

"Why, King William—Bill Klem."

Sure enough. The umpires had come on the field and Bill Klem was in the lead. When the umpires appear, it's time for all non-combatants to disappear. Thus ended the quaint interview in which Uncle Robbie obligingly answered everything except the questions that were asked.

VIXEN LEADS STARS OFF SEASIDE PARK

Slade Dale Sails Craft Home Ahead of His Father's Arran—Nicknack Is Third.

Special to The New York Times.

SEASIDE PARK, N. J., July 4.—Light, variable easterly breezes enabled two new rigged Star Class sloops to finish first and second in this morning's race over the Seaside Park Yacht Club triangular course in the third of the five-race series of elimination contests of the Barnegat Bay fleet.

Curiously enough, father and son finished one-two as Slade Dale scored his second consecutive triumph in Vixen, leading Orton G. Dale, for thirty years one of Barnegat's best skippers, in Arran. By her victory today Vixen seems assured of representing the local fleet in the coming international Star Class championships on Chesapeake Bay.

Charles E. Lucke Jr., in Nicknack, placed third this morning and as a result has the runner-up berth in the elimination series.

THE SUMMARIES.

Boat. Skipper.	Time.
Vixen, Slade Dale	1:38:01
Arran, O. G. Dale	1:38:42
Nicknack, Lucke	1:38:51
Curlew, Ludeke Sr.	1:40:30
Flying Cloud, R. C. Hiering	1:40:50
Patty Ann, Rightnire	1:42:13
Scarab, Oliphant	1:43:03

SLOOP SCINDAL WINS.

Schoettele Scores With Craft in Barnegat Bay Regatta.

Special to The New York Times.

SEASIDE PARK, N. J., July 4.—Eighty-four racing yachts sailed today off the Island Heights Yacht Club in the second championship regatta of the Barnegat Bay Yacht Racing Association. Winners in the various classes were:

Class E sloops, Edward Schoettele Jr.'s Scindal; Class A catboats, Lotus, Edward Schoettele; Atlantic City catboats, J. J. Vail.

In the junior sneakbox events, forty-nine entries turned out in two classes, Class A victory going to Captain H. E. Drevel in Gee Whiz and Class G honors being captured by R. H. Bertram in Squid II.

Extremely light easterly breezes were responsible for late finishes and slow times in all classes.

ORIZABA WINS YACHT RACE.

Meda Also First in the Black Rock Y. C. Regatta.

Special to The New York Times.

BLACK ROCK, Conn., July 4.—Today's racing event of the Black Rock Yacht Club was a special regatta for cups offered by Commodore W. Gerald Bryant and Rear Commodore Harry O. King.

Atlantic Class boats contested for the Commodore's Cup, sailing a triangle, six and one-quarter miles around. Indian Class boats sailed for the Rear Commodore's Cup over the same course.

The winner in the Atlantic Class was Dr. D. C. Patterson's Orizaba and the Indian Class winner was Jonathan Grout's Meda.

BRAY'S LINDY HOME FIRST.

Defeats Rival Yachts in Race on North Shrewsbury.

Special to The New York Times.

RED BANK, N. J., July 4.—In a special holiday eight-mile race for knockabouts on the North Shrewsbury, George W. Bray's Lindy won, finishing 40 seconds ahead of Mayor William H. R. White's Dolphin.

The summaries:

KNOCKABOUT CLASS.

Start, 10:37 A. M. Course, 8 Miles.

Yacht and Owner.	Finish.
Lindy, G. W. Bray	12:21:04
Dolphin, W. H. White	12:21:44
Miana, Ellwood Powers	12:28:30
Selena II, Harry Perrine	12:30:00

TYPHOON IS VICTOR ON GREAT SOUTH BAY

Beats Phantom by One Minute 18 Seconds in Interclub Race—See Adler Scores.

Special to The New York Times.

BABYLON, L. I., July 4.—Ideal weather today marked the opening of the three-day regatta, held under the auspices of the Babylon Yacht Club and open to all members of the Great South Bay Yacht Racing Association, which ushered in the racing season on Great South Bay.

H. A. Bunyon sailed his Typhoon to victory in the interclub class event, beating W. H. Picken's Phantom by 1 minute 18 seconds over a 13-mile course.

The Star boats were sent over a 9-mile course, with Lloyd Emery sailing his See Adler across the finish line first, beating R. Grace's Kaydet by 3 minutes 24 seconds.

F. Wyckoff piloted Manitou across first in the R class affair, leading A. Collins in his Alouette over the finish line by 3 minutes 6 seconds. On corrected time, however, Vive was moved up to second place, 1 minute 54 seconds behind the Wyckoff craft.

THE SUMMARIES.

ISLIP ONE-DESIGN SLOOPS.

Start, 2:09. Course, 13 Miles.

	Finish. H.M.S.
Scout, John Gibson	4:34:34
Kedar, F. M. Simes	4:35:19
Fantasie, E. V. Ketcham	4:35:40

INTERCLUB CLASS.

Start, 2:15. Course, 13 Miles.

Typhoon, H. A. Bunyon	4:37:15
Phanton, W. H. Picken	4:38:33
Southern Cross, Robert Roe	D.N.F.

R CLASS.

Start, 2:18. Course, 9 Miles.

Manitou, F. Wyckoff	4:00:02
Alouette, A. Collins	4:03:08
Vive, O. Smith	4:03:32
Barbara Ann, W. Maloney	4:06:59
Van II, C. H. Van Buren	4:07:32
Margy II, E. C. Arink	4:11:26
Shore Bird No. 6	Withdrew

Corrected times—Manitou, 4:00:02; Vive, 4:01:56; Barbara Ann, 4:02:00; Alouette, 4:02:59; Margy II, 4:06:26.

CLASS V CAT BOATS.

Start, 2:21. Course, 9 Miles.

Expdnc, W. Noe	4:01:35
Adelaide Fourth, W. E. Conklin	4:03:20
Edith S., R. S Haight	4:06:50

Corrected times—Expdnc, 1:40:35; Adelaide, 1:41:59; Edith S., 1:44:29.

STAR CLASS.

Start, 2:24. Course, 9 Miles.

See Adler, Lloyd Emery	4:12:12
Kaydet, R. Grace	4:15:36
Dawn, J. W. Lawrence	4:19:41
Milady, R. McCollom	4:19:57
Argo, Downer Buhrer	4:21:08
Kinkajou II, R. Gustavino	4:23:06
Bede, W. H. Picken	4:25:28

CAPE COD KNOCKABOUTS.

Division A.

Start, 2:30. Course, 5 Miles.

Little Sister, N. Warren Jr.	3:41:39
Gray Dawn, C. F. Westin	3:42:59
Shark, R. W. Zimmerman	3:44:06
Brud, J. R. Howell	3:45:01
Windward, W. Sayers	3:45:02
Yama Jr., R. Brewster	3:48:46
Remark, Frank Kreamer	3:49:25
Puntjack, Russel Sprague	3:50:23
Tyke, R. E. Van Vranken	3:52:30
Malice, W. E. McGuirk	3:52:41
Ripple, K. Walbridge	3:52:44
Guess, Whitehall	3:55:51
Good News, J. Robbins	3:57:18
Scud, W. Grinnell	3:58:37
Teal, E. Emery	Withdrew

CAPE COD KNOCKABOUTS.

Division B.

Start, 2:33. Course, 5 Miles.

Sinbad, D. N. Hinrichs	4:07:51
Sandy Collins	D.N.F.

JAZZ WINS RUMSON RACE.

Commodore Potts's Knockabout Is First in Eight-Mile Event.

Special to The New York Times.

RUMSON, N. J., July 4.—Commodore William B. Potts's Jazz won the opening eight-mile race of the season in which six one-design knockabouts of the Rumson Country Club fleet started today on the South Shrewsbury River.

The summaries:

FIRST RACE FOR SEASON CUP.

Start, 3:52 P. M. Distance, 8 Miles.

Boat and Owner.	Finish.
Jazz, Wm. B. Potts	5:17:30
Snail, E. C. Fiedler	5:18:38
Ideal, John L. Riker	5:18:50
Oriole, B. H. Borden	5:19:45
Frances, Samuel Riker Jr.	5:21:01

PAMPERO TRIUMPHS IN ATLANTIC CLASS

Bullard Craft Leads McHugh's Mistral to Finish Line in Pequot Club Event.

Special to The New York Times.

SOUTHPORT, Conn., July 4.—A fleet of twenty-seven boats sailed today in the Pequot Yacht Club's race for the Commodore's Cup. The Atlantic class winner was J. W. C. Bullard's Pampero, with W. J. McHugh's Mistral second, 4 minutes 4 seconds behind.

In the star class A. Schuyler Clark Jr.'s Zephyr finished first, with J. W. C. Bullard's California second by 9 minutes 18 seconds. The Misses Pullman sailed their Unquowa home first in the Indian class.

The summaries:

ATLANTIC CLASS.

Start, 2:40. Course, 6.9 Miles.

Boat and Owner.	Finish.
Pampero, J. W. C. Bullard	5:33:32
Mistral, W. J. McHugh	5:37:36
Tigress, E. L. W. Curtis	5:38:03
Pippa, W. Sheldon	5:41:12
Ellyn, D. S. Starring	5:52:17
Pronto, Dr. D. B. Hawley	5:54:01
Lookout, J. W. Perry	5:55:22
No. 49, H. H. Davis	5:58:42
Atlanta, W. T. Vanderbilt	6:02:10
Carolina, H. S. Richardson	6:05:39
Skipper, T. T. Scudder	Time Not Taken

STAR CLASS.

Start, 2:45. Course, 6.9 Miles.

Boat and Owner.	Finish.
Zephyr, A. S. Clark Jr.	5:24:27
California, J. W. C. Bullard	5:33:45
Polar Star, Robert Womrath	5:42:00
Bootes, Gerritt Van Schaick	5:44:28
Okla II, Joseph F. Watkins	5:45:09
Colleen, F. T. Bedford	5:51:25
No. 685, No owner	5:54:26
Buccaneer, E. F. Wicke	5:54:44
Maia II, E. W. Stetson Jr.	5:54:57
Peacock, T. Greacen	5:56:49
Andiamo, John Arms	6:00:12
Aura, C. D. Lewis	Time Not Taken

INDIAN CLASS.

Start, 2:50. Course, 4.2 Miles.

Boat and Owner.	Finish.
Unquowa, Misses Pullman	4:49:32
Wafun, Foster and Barbara Graesser	4:54:02
Squaw, C. S. Miller	4:54:17
Metoppew, H. S. Tierney	4:57:18

WAIMARIE YACHTING VICTOR.

Gale Entrant Beats Rivals in Huntington Bay Regatta.

Special to The New York Times.

HUNTINGTON, L. I., July 4.—Sixteen yachts, the best turn-out of the season, competed in the annual Independence Day regatta of the Huntington Yacht Club. The course was triangular, a little over two miles in length, in Huntington Bay.

The start was at 3:30 in a very light breeze, and the result was a reversal of that expected from the light weather boats in that they finished in the rear.

The race was won by Daniel Gale and his son Kent, in the Herreshoff-designed Waimarie. The Elsie Bee, owned and sailed by Mr. and Mrs. Henry Wood, was a close second, while third place was taken by Spook, owned and sailed by C. V. R. Bogert.

The summaries:

SUICIDE CLASS.

Start 3:30 P. M. Course 2 Miles.

Boat and Owner.	Finish.
Waimarie, D. and K. Gale	4:40:50
Elsie Bee, Henry Wood	4:41:02
Spook, C. V. R. Bogert	4:42:01
Crazy Jade, Charles Hazzard	4:42:10
Co-Ed, Richard Parkinson	4:43:01
Dragon Fly, Charles Young	4:44:18
Yellow Jacket, Lester Alexander	4:47:50
Daquiri, Albert McIver	4:50:02
Speculation, William W. Atkin	4:50:10
Seth, Hilard Corwin	4:52:44
Set Smack, Mrs. Chares A. Gould	4:56:38
Flirt, Theodore Prime	4:57:40
Hell No, Dr. Russell Sammis	4:58:45
Pluto, Gordon Thomson	4:59:18
Itch, Richard B. Chute	4:59:40
Ruth Bud, Fred Stillwell Jr.	5:26:00

WIND FAILS IN CUP RACE.

Ripples, U. S. Boat, Leading When Race in Sweden Is Halted.

SANDHAM, Sweden, July 4 (AP).—The American sailing boat Ripples was leading today in the first heat of the races for the Oneton Cup when the wind failed. The boats were recalled and the heat will be sailed over again.

ANDIAMO CAPTURES MARBLEHEAD RACE

Annexes Puritan Cup at Annual Regatta of the Eastern Yacht Club.

SECRETARY ADAMS FOURTH

Sails His Bat, Class Q Boat, for First Time This Season, Trailing Three Rivals.

Special to The New York Times.

MARBLEHEAD, Mass., July 4.—Walter K. Shaw's Andiamo, a New York Yacht Club fifty-footer hailing from Marblehead, today carried off the historic Puritan Cup off Marblehead in the Eastern Yacht Club's annual regatta. The race was sailed over a 24-mile triangular course in a light and unsteady southeast breeze.

Owing to the fact that it is an America's Cup year, a fleet of twenty-six yachts of more than 30-foot waterline started, and without aid from New York the Boston yachtsmen were able to muster a creditable fleet in size and number.

The course sailed called for a seven and a half mile windward leg to the Eastern Yacht Club's outer turning mark, a broad reach of seven miles to the Boston lightship and a close reach of nine and a half to the finish line.

Andiamo Gets Early Lead.

The Andiamo and Chiora, Class M sloops, were the first boats sent away and the Shaw racer went ahead at once, leading the entire fleet over the course. At the weather mark she had a four-minute lead on the Chiora, which was stretched to ten minutes at the finish. The Andiamo, in addition, defeated the scratch boats Thistle and Queen Mab, boat for boat.

In the Class Q event Charles Francis Adams, Secretary of the Navy, sailing his Bat for the first time this season, finished fourth. The Bat had a hard fight with John Alden's Hope all the way.

Rowe B. Metcalf's Sachem, making her first start against the new Class G schooner Joan II, had little trouble in the light airs in her class and won by a large margin. The Sachem, by making the fastest corrected time of any schooner over the course, won the Cleopatra's Barge Cup for the third successive year. The Thistle defeated the Queen Mab in special class.

The victory of the Andiamo broke the string of the Marblehead 25-rater Norn, now Robin, in these contests. The Robin, finishing second in the Class Q race, was the fastest 25-rater eligible to win the Puritan Cup, although beaten by the Cara Mia. The failure of the 25-raters and 8-meters to place higher today was due to the fact that the breeze died at the end rather than increased.

Anitra Noses Out Onawa.

There were two very good battles in the class racing today. In the 12-meter class Charles L. Harding's Anitra overhauled and nosed out the Onawa on the last leg.

THE SUMMARIES.

CLASS M.

Yacht. Owner.	Elapsed Time.
Andiamo, W. K. Shaw	3:29:18
Chiora, F. H. Prince	3:39:48

12-METER CLASS.

Anitra, C. L. Harding	3:50:21
Onawa, W. C. Forbes	3:51:25

CLASS Q.

Cara Mia, H. S. Wheelock	4:33:51
Robin, Chandler Hovey	4:39:15
Falcon, E. M. Abbot	4:45:28
Bat, C. F. Adams	4:49:18
Hope, J. G. Alden	4:49:26
Lorelei, Winsor Gale	4:54:04
Questa, C. H. W. Foster	Withdrew

EIGHT-METER CLASS.

Armida, W. T. Aldrich	4:48:23
Balek, J. M. Elliot	4:52:32
Amethyst, R. A. Leeson	Time not taken

SEAWANHAKA SCHOONERS.

Daiquiri, I. R. Edmands	5:29:38
Mad Hatter, Warner Eustis	5:31:02
Sunbeam, D. C. Watson	Time not taken
Flytie, B. D. Barker Sr. and Jr.	Withdrew

FIRST DIVISION SCHOONERS.

Thistle, S. N. Milliken	3:34:50
Queen Mab, Horace Binney	3:58:49

Corrected times—Thistle 3:34:50, Queen Mab 3:41:52.

SECOND DIVISION SCHOONERS.

Sachem, R. B. Metcalf	4:01:35
Joan II, F. Haven Clark	4:37:42
Nonchalant, J. E. Hahn	5:03:41

Corrected times—Sachem 3:57:30, Joan II 4:34:10, Nonchalant 5:03:41.

SLOOPS AND RATING CLASS.

Mingo, George Lee	4:04:22
Astrild, W. K. Shaw Jr.	4:05:03
Anoatok, A. L. Appleton	Time not taken

Corrected time—Mingo 3:56:11, Astrild 3:56:52.

Puritan Cup Competition.

	Elapsed Time.	Corrected Time.
Andiamo	3:29:18	3:09:19
Anitra	3:50:21	3:17:26
Onawa	3:51:25	3:18:30
Chiora	3:39:48	3:19:40
Sachem	4:01:35	3:28:18
Cara Mia	4:33:51	3:28:15
Mingo	4:04:22	3:31:16
Astrild	4:05:03	3:31:57
Robin	4:39:15	3:33:42
Thistle	3:34:50	3:34:50
Falcon	4:45:28	3:39:55
Queen Mab	3:58:49	3:41:52
Armida	4:48:23	3:42:08
Bat	4:49:18	3:43:45
Hope	4:49:26	3:43:53
Balek	4:52:32	3:46:17
Lorelei	4:54:04	3:48:29
Joan II	4:37:42	4:05:20
Nonchalant	5:03:41	4:34:29
Daiquiri	5:29:38	4:46:59
Mad Hatter	5:31:02	4:48:33
Amethyst	Time not taken	
Anoatok	Time not taken	
Sunbeam	Time not taken	
Flytie	Withdrawn	
Questa	Withdrew	

SLOOP CHANCE SCORES.

Whitney's Craft First in Special Race Off Fishers Island.

Special to The New York Times.

FISHERS ISLAND, N. Y., July 4.—A fleet of twenty-five sloops and schooners took part in the annual Fourth of July regatta of the Fishers Island Yacht Club today. Commodore E. A. Whitney's Chance crossed the line first in a special race for Fishers Island Sound class sloops, beating Pierre Dupont's Aldabaran by three minutes.

THE SUMMARIES.

FISHERS ISLAND SOUND CLASS SLOOPS.

Start, 3 P. M. Course, 11 Miles.

Boat and Owner.	Finish.
Chance, E. A. Whitney	5:35:15
Aldabaran, Pierre Dupont	5:38:05
Qupee, Joseph Holmes	5:38:05
Canuck, Mrs. H. Puller	5:41:00

ONE-DESIGN CLASS SLOOPS.

Start, 3 P. M. Course, 9 Miles.

Kingfisher, T. W. Russell	5:38:00
Swallow, M. Gallard	5:44:00
Curlew, A. Sloan	5:46:15
Kittiwake, Judge Coleman	5:46:30
Petrel, Craig Whitney	5:48:42
Kite, W. E. and R. Maxwell	5:49:03
Seagull, Mary Ferguson	5:50:00
Snipe, T. J. Palmer	D.N.F.
Diana, R. B. Bulkeley	D.N.F.

SCHOONERS.

Start, 11:30. Course, 25 Miles.

Boat and Owner.	Finish.
Marita, S. M. Haines	5:34:00
Chauve Souris, J. M. Holmes Sr.	6:15:00
Paraquita, W. S. Glazier	Untimed
Marlleigh, C. V. Ferguson	Untimed

BULLS EYE CLASS SLOOPS.

Start, 3:10. Course, 7 Miles.

Boat and Owner.	Finish.
Graygull, E. Parsons	6:40:00
Flying Fish, A. Ferguson	Untimed
Widgeon, W. Coleman	Untimed
Oriole, C. Tift	Untimed
Buddy, S. M. Haines	Untimed
Ostrey, T. S. Tanley	Untimed
Beetle, Judy Russell	Untimed
Loiterer, T. Williams	D. N. F.

Miss Carstairs Drives Boat 70 Miles an Hour in Cup Test

GRAVENHURST, Ont., July 4 (AP).—Miss Marion B. Carstairs, British hope in the Harmsworth Trophy races at Detroit this year, attained a speed of 70 miles an hour today with her speed boat Estelle IV, in a test on Lake Muskoka. This boat is the slower of her two challengers for the trophy.

The trial was the first for the Estelle IV since it was redesigned and conditioned last Winter. The boat behaved remarkably well at high speed, casting little spray. Since the death of Sir Henry Segrave in a speed test recently in England, Miss Carstairs is the sole British entrant in the international speed classic.

PAULI'S TIME LEADS IN OUTBOARD RACES

Averages 42 Miles Per Hour in Preliminary Tests at Albany Regatta.

Special to The New York Times.

ALBANY, N. Y., July 4.—G. W. Pauli Jr. of Danbury, Conn., turned in the fastest time in the preliminary events of the two-day outboard regatta of the Albany Yacht Club on the Hudson River today. He averaged better than forty-two miles an hour in his Class F boat in the fourteenth event.

The heats were featured by good time performances, but officials announced no records will be claimed and the boats will not be timed for new marks until Sunday morning.

Clifford Scull of Philadelphia took the major share of the honors for the opening day. He finished first in three of the five-mile heats, leading the field home in Class C, D and F events.

Pauli, in addition to his victory in the Class F heat, also was a winner in Class D. Finals in all classes will be staged tomorrow.

THE SUMMARIES.

Class A Outboards, Divisions 3 and 4, First Heat—Won by Carl Mason, Bridgeport, time 5:55½; Sherman Sawyer, Bethlehem, Pa., second, time 6:35; Ed Hauptner, City Island, third, time 6:39.

Class B Outboards, Divisions 1 and 2, First Heat—Won by Walter T. Bew, Ventnor City, N. J., time 8:05; Ed Hauptner, second, time 8:40; W. T. Crawford, New York, third, time 8:55.

Class C Outboards, Divisions 1 and 2, First Heat—Won by Clifford Scull, Philadelphia, time 7:22; A. P. Crawford, New York, second, time 7:57¼; Ray Hatchett, Beechhurst, third, time 8:12.

Class D Outboards, Divisions 1 and 2 (five miles)—First heat: Won by Clifford Scull, time 7:32¼; Hilton Frazier, New York City, second, time 7:45; Sherman Sawyer, third, time 7:49.

Class F Outboards, Divisions 1 and 2 (five miles)—First heat: Won by Clifford Scull, time 7:23 4-5; Hilton Frazier, second, time 7:31 3-5; Sherman Sawyer, third, time 7:42.

Class B Outboards, Division 3 (five miles)—First heat: Won by Francis Brobell, Buffalo, time 8:54; Carl Mason, Albany, second, time 8:58; Kenneth Jarett, Albany, third, time 9:03.

Class C Outboards, Division 3 (five miles)—First heat: Won by Francis Brobell, time 7:28; Carl Mason, second, time 8:42.

Class A Runabouts (five miles)—First heat: Won by O. B. Alton, Albany, time 6:35.

Class B Outboards, Divisions 3 and 4; 5 Miles—First heat won by W. M. B. Tuck, Philadelphia; Kenneth Jarett, second.

Class D Outboards, Divisions 3 and 4; 5 Miles—First heat won by G. W. Pauli Jr., Danbury, Conn., time 7:21; Herbert Jones, Albany, second, time 8:17.

Class C Outboards, Divisions 3 and 4; 5 Miles—First heat won by Francis Brobell, time 7:29¼; W. B. Tuck, second, time 7:41.

Class F Outboards, Divisions 3 and 4; 5 Miles—First heat won by G. W. Pauli Jr., time 7:07; Clarence Collins, Troy, second, time 7:34; Ed Patterson, Troy, third, time 7:37.

Class C Outboards, Divisions 1, 2 and 3; 10 Miles—First heat won by A. T. Crawford, Colgate University, time 15:26:5; Adam Carpel, Miami, Fla., second, time 15:41.

Runabouts, Unlimited, 5 Miles, First Heat—Won by Ernest Cushing, Albany; R. B. Wing, Albany, second.

Class F Special, 5 Miles—Won by Clarence Collins; Ed Patterson, second.

151 Cubic Inch Hydroplanes, Limited 7½ Miles—First heat won by Bayhead II; Miss Daytona, second. Second heat won by Bayhead; Miss Daytona, second. Final heat won by Bayhead II; Miss Daytona, second.

HABERLE WINS TWICE IN OUTBOARD RACES

Drives His Musketeer to Victories in Feature Events Off Uniqua Yacht Club.

Special to The New York Times.

AMITYVILLE, L. I., July 4.—Ernest Haberle, driving his Musketeer, won both outboard motor boat races which featured the annual Independence Day regatta of the Uniqua Corinthian Yacht Club today. Haberle captured the two and one-half mile Class B race by a margin of only four seconds from Robert Stranick's War, after Henry Gardner, leading in his Bluestreak, had spilled on the third lap. Haberle's time was 0:04:43.

Haberle and Stranick again fought for honors in the ten-mile free-for-all, the former winning by thirty seconds with a time of 27 minutes.

The summaries:

OUTBOARD RACES.

Class B—2½ Miles.

Boat and Driver.	Time.
Musketeer, Ernest Haberle	0:04:43
War, Robert Stranick	0:04:47
Question Mark, Gerard Wick	0:05:02
Quicksilver, Bud Hanson	0:05:14

Ten-Mile Free-for-All.

Musketeer, Ernest Haberle	0:27:00
War, Robert Stranick	0:27:30
Question Mark, Gerard Wick	0:27:42
Quicksilver, Bud Hanson	0:28:00

SAILING RACES.

Class V.

Gladys, John Morrell	0:53:00
Vamp, Walker Noe	0:59:00

Class W.

So Long, Gilbert Haight	0:53:11
Torment, Ira Chichester	1:07:05
The Rowdie, Robert Darling	1:07:40

Junior Class.

Swallow, John Harris	1:12:20
The Lark, Edward Ireland	1:13:20

LARK BEATS RIVAL YACHTS.

Miss Weeks Winning Skipper in Class S Race.

Special to The New York Times.

OYSTER BAY, L. I., July 4.—Light breezes made sailing impossible in Oyster Bay this afternoon, and the regular Class S race of the Seawanhaka-Corinthian Yacht Club was postponed after seven boats had gone to the starting line. After they drifted about for more than an hour, the race committee called the contest off.

An official women's Class S race was held in the morning in a very light easterly breeze, with the Lark, sailed by Miss Dorothy Weeks, finishing first. Senta, sailed by Mrs. Daniel Bacon, was forced to withdraw after grounding on a sand-bank.

The summaries:

CLASS S.

Start, 10:50 A. M.

Boat and Skipper.	Finish.
Lark, Miss Dorothy Weeks	2:12:09
Sea Dog, Mrs. William L. Marston	2:45:41
Pandora, Miss Marion Outerbridge	3:02:13
Nepenthe, Mrs. Rodney Williams	3:02:43
Senta, Mrs. Daniel Bacon	Withdrew

N. Y. A. C. JUNIORS WIN ON SCHUYLKILL

Eight-Oared Shell Stroked by Homan Defeats Fairmount Crew by Four Lengths.

WIRTH BEATS DINSMORE

Viking Oarsman Takes Association Single Sculls in 7:44—Championship Singles to Miller.

Special to The New York Times.

PHILADELPHIA, July 4. — The New York Athletic Club's junior eight-oared shell, stroked by Homan of Cornell, today won one of the feature events in the annual People's Day regatta on the Schuylkill River before a holiday crowd of 15,000 persons.

The Winged Foot crew finished four full lengths ahead of the Fairmount Rowing Association in the excellent time of 6:24 4-5 for the mile-and-a-quarter course. The New Yorkers were steered by Dominick of Columbia's 150-pound varsity.

A. O. Wirth of the Viking Rowing Club of New York easily won the association single sculls, beating Harold T. Dinsmore of the Bachelors Barge Club by three lengths in 7:44. Wirth, after winning his heat in the morning, led virtually all the way in the final and clipped 10 1-5 seconds off his preliminary time.

Harold Twigg of the New Rochelle Rowing Club, after leading for almost a mile in the intermediate singles, collapsed and had to be assisted off the course by a police boat. Charles Ott of Undine defeated S. William Coburn of Penn A. C. by 1-5 second to win this event, with Edward P. Boylan of Bayonne Rowing Association trailing Fred Vaders of Penn A. C., to gain fourth place.

Big Bill Miller, Philadelphia's new sensation in single sculls, won the championship race by four lengths from Al Vogt, veteran Penn A. C. sculler.

THE SUMMARIES.

Rowing Events.

Association Senior Single Shells—First Heat: Won by William E. Martin, Undine Barge Club; Harold T. Dinsmore, Bachelors Barge Club, second; Peter J. McGovern, Penn A. C., third; Edmund F. Graham, Malta Boat Club, fourth. Winner's time—7:56 2-5. Second time—8:04.

Second Heat—Won by A. O. Wirth, Viking Rowing Club, New York; Thomas Morrissey, Undine Barge Club, second; Frank A. Knowlan, Malta Boat Club, third; Edward Kirby, Arundel Boat Club, Baltimore, fourth; Raymond Cameron, New York A. C., fifth. Winner's time—7:54 1-5. Second time—8:03 2-5.

Final—Won by A. O. Wirth, Viking Rowing Club, New York; Harold T. Dinsmore, Bachelors Barge Club, second; William E. Martin, Undine Barge Club, third; Thomas Morrissey, Undine Barge Club, fourth. Winner's time—7:44. Second time—7:51 1-5.

Intermediate Double Shells—Won by Bachelors Barge Club (bow, Donald W. Darby; stroke, Robert E. Pflaumer); Undine Barge Club, second; Penn A. C., third; New York A. C., fourth. Winner's time—7:23 1-5. Second time—7:25 2-5.

Senior Four-Oared Shells, With Coxswain—Won by Bachelors Barge Club (bow, Ken Myers; 2, John V. Schmitt; 3, Charles Karle; stroke, Arthur T. Devine; coxswain, Edwin S. Armstrong); Penn A. C., second. Winner's time—7:02 3-5. Second time—7:07 3-5.

Senior Quarter-Mile Dash—Won by Algernon Fitzpatrick, Penn A. C.; Emanuel J. McGreal, Bachelors Barge Club, second; Thomas Clark, Undine Barge Club, third; Joseph T. Geuting Jr., Malta Boat Club, fourth. Winner's time—1:12 2-5. Second time..1:13.

Junior Single Shells—Won by Harold A. Savage, Malta Boat Club; Rene B. Roos, Undine Barge Club, second; James E. Drebelbis, Malta Boat Club, third. Winners' time—8:01 1-5. Second time—8:19.

Junior Eight-Oared Shells—Won by New York A. C. (bow, Mall; 2, Lawrence; 3, O'Connor; 4, Troskin; 5, Short; 6, Elliott; 7, Lukacs; stroke, Homan; coxswain, Dominick); Fairmount Rowing Association, second. Winners' time—6:24 4-5. Second time—6:36.

Senior Eight-Oared 145-Pound Shells—Won by Undine Barge Club. (Penn A. C. did not appear on line.) No time.

Junior Double Shells—Won by Bachelors Barge Club (bow, David T. Anderson; stroke, Arthur T. Devine); Undine Barge Club, second. Winner's time—7:19 2-5. Second time—7:40 2-5.

Junior Four-Oared Gigs—Won by Bachelors Barge Club (bow, John Cunningham; 2, Andrew T. Gallagher Jr.; 3, W. E. Garrett Gilmore; stroke, A. M. Beitler; coxswain, Thomas Quinn); Penn A. C., second; Nautilus Boat Club, Brooklyn, third; Undine Barge Club, fourth; Pennsylvania Barge Club, fifth. Winner's time—7:16 1-5. Second time—7:32 3-5.

Junior Quadruple Sculls—Won by Bachelors Barge Club (bow, Fred G. Myers; 2, Andrew T. Gallagher Jr.; 3, Thomas White; stroke, Joseph F. Cavalier); Pennsylvania Barge Club, second; New Rochelle Rowing Club, third; Undine Barge Club, fourth; New York A. C., fifth; Nereid Boat Club, Belleville, N. J., sixth. Winner's time—6:45. Second time—6:45 2-5.

Intermediate Single Shells—Won by Charles T. Ott, Undine Barge Club; S. William Coburn, Penn A. C., second; Fred Vaders, Penn A. C., third; Edward P. Boylan, Bayonne Rowing Association, Bayonne, N. J., fourth. (Harold Twigg, New Rochelle Rowing Club, collapsed ¾ mile from finish). Winner's time—8:04. Second time—8:04 1-5.

Intermediate Eight-Oared Shells — Won by Penn A. C. (Undine did not appear on line). No time.

Senior Double Shells, 145 Pounds—Won by Undine Barge Club (bow, Eugene Clark; stroke, Thomas Clark); New Rochelle Rowing Club, second. Winner's time—7:17 2-5. Second time—7:18.

Senior Championship Single Shells—Won by William G. Miller, Bachelors' Barge Club; Al Vogt, Penn A. C., second. (Joseph Geuting Jr., Malta Boat Club, late in reaching starting line). Winner's time—7:21. Second time—7:26 2-5.

Intermediate Quadruple Sculls—Won by Penn A. C. (bow, John Carroll; 2, Chris David; 3, Frank English; stroke, Fred Vaders); New York A. C., second; Undine Barge Club, third; Arundel Boat Club, Baltimore, fourth. Winner's time—6:42 3-5. Second time—6:50 4-5.

Senior 145-Pound Single Sculls—Won by Thomas Clark, Undine Barge Club; Edward Janecke, First Bohemian Boat Club, New York, second. Winner's time—7:38. Second time—7:40.

Senior Double Shells—Won by Bachelors' Barge Club (bow, Emanuel J. McGreal; stroke, W. E. Garrett Gilmore). (University barge did not appear on line). No time.

Intermediate Four-Oared Gigs—Won by Undine Barge Club (bow, Robert M. Moore; 2, Carl E. Oldach; 3, Roy T. Luft; stroke, Thomas Morrissey; coxswain, Joseph R. Gray); Bachelors' Barge Club, second; Viking Rowing Club, New York, third; Arundel Rowing Club, Baltimore, fourth; New York A. C., fifth. Winner's time—7:17 2-5. Second time—7:24.

Senior 145-Pound Four-Oared Shells, With Coxswain—Won by Undine Barge Club (bow, W. L. Dawson; 2, John F. McKay; 3, Jules T. Vogel; stroke, Theo R. Glick; coxswain, Royal Lochten); Penn A. C., second. Winner's time—7:20 4-5. Second time—7:22.

Senior Eight-Oared Shells — Won by Penn A. C. (bow, Charles McIlvaine; 2, Thomas Curran; 3, John Bratton; 4, John McNicholl; 5, Myrlin Janes; 6, Joe Dougherty; 7, Dan Barrow; stroke, Chester Turner; coxswain, Tom Mack Jr.). Penn A. C. Intermediate Eight, second. Time—6:00 3-5. (New record for the course.)

Senior Quadruple Sculls—Won by Bachelors Barge Club (bow, Harold T. Dinsmore; 2, W. G. Miller; 3, Emanuel J. McGreal; stroke, W. E. Garrett Gilmore). No time.

Canoeing Events.

One-Man Single Blade, Quarter Mile—Won by Al Bower, Bristol Young Men's Association; Bernard Boss, Philadelphia Canoe Club, second; Mark Forte, Washington Canoe Club, third. Time—2:13.

Quad Single Blades, Half Mile—Won by Washington Canoe Club; Dundalk Canoe Club, Baltimore, second; Philadelphia Canoe Club, third. Time—4:29¾.

Tandem Double Blades, Half-Mile—Won by Washington Canoe Club; Philadelphia Canoe Club, second; Potomac Boat Club, Washington, third. Time—3:52.

Tandem Single Blades, Half-Mile—Won by Washington Canoe Club; Dundalk Canoe Club, Baltimore, second; Philadelphia Canoe Club, third. Time—4:19.

One-Man Double Blades, Quarter-Mile—Won by Harry Knight, Washington Canoe Club; second, dead heat between Jones, Cacawa Canoe Club, Tacony, and Hunter, Philadelphia Canoe Club. Time—1:58 3-5.

Quad Double Blades, Half-Mile—Won by Washington Canoe Club; Philadelphia Canoe Club, second; Cacawa Canoe Club, Tacony, third. Time—3:35.

The New York Times

Reg. U. S. Pat. Off.

"All the News That's Fit to Print."

Published Every Day in the Year by The New York Times Company.

Adolph S. Ochs, President and Publisher.

B. C. Franck, Secretary.

SATURDAY, JULY 5, 1930.

OFFICES OF THE NEW YORK TIMES
NEW YORK CITY. Telephone Lackawanna 1000
Times Bldg....Times Sq. Times Annex..229 W. 43d
Downtown..7 Beekman St. Wall St....165 Broadway
Harlem...137 W. 125th St. Brooklyn....300 Wash. St.
Bronx...2855 Third Ave. Fordham.120 E. Ford.Rd.

MINEOLA..Tel. Garden City 3605. 457 Franklin Av.
NEWARK..Tel. Mulberry 4-3900. 17-19 William St.
WHITE PLAINS.Tel. White Plains 5360. 36 Grand St.
WASHINGTON..News, Albee Bldg.; Advtg., Star Bldg.
BALTIMORE..Sun Building, Baltimore St. and Sun Sq.
CHICAGO.News, 435 N. Michigan; Bus., 360 N. Michigan
ST. LOUIS Globe-Dem. Bldg.; DETROIT.Gen. Mot. Bldg.
BOSTON.18 Tremont St.; LOS ANGELES.Times Bldg.
SAN FRANCISCO.742 Market St.; SEATTLE.Stuart Bldg.
LONDON..News, Print. House Sq.; Bus., 8 Salisbury Sq.
PARIS..16 rue de la Paix; ROME..55 Via dell' Anima
BERLIN..Kochstrasse 28; BUDAPEST..29 Eotvos Ucca
VIENNA..8 Rosenbursenstr.; COPENHAGEN..Politiken
GENEVA.Villa Bon Abri; TOKYO.18 Yamashita-cho
MOSCOW..Bolshaya Ordinka 53; WARSAW..Warecka 7
BELGRADE.Skopljanska 18; BUENOS AIRES.deMayo 1144
BUCHAREST..Delitrances, 24; JERUSALEM..Allenby
CAIRO..Sphinx Bldg.; MEXICO CITY..5 de Mayo No 1

3 cents Greater New York; 3 cents within 200 miles; 4 cents elsewhere except 7th and 8th postal zones; Sunday, 5 cents Manhattan, Bronx, Brooklyn; 10 cents elsewhere except 7th and 8th postal zones.
[Entered as second-class mail matter.]

SUBSCRIPTION RATES: UNITED STATES.

Edition.	1 Yr.	6 Mos.	3 Mos.	1 Mo.	2 Wks.	1 Wk.
D. & S.	$15.00	$7.50	$3.75	$1.25	$ .70	$ .40
Weekday	10.00	5.00	2.55	.85	.55	.35
Sunday	5.00	2.60	1.40	.50	.30	.20

United States Possessions and Territories, Canada, Cuba, Dominican Republic, Haiti, Mexico, Newfoundland, Spain and colonies, Central and South America, except British Honduras, British, French and Dutch Guiana.

Edition.	1 Yr.	6 Mos.	3 Mos.	1 Mo.
Daily and Sunday	$18.00	$9.00	$4.50	$1.50
Weekday	12.00	6.00	3.00	1.00
Sunday	6.00	3.00	1.50	.50

Other Foreign Countries.

Edition.	1 Yr.	6 Mos.	3 Mos.	1 Mo.
Daily and Sunday	$32.00	$16.00	$8.00	$2.75
Weekday	20.00	10.00	5.00	1.75
Sunday	12.00	6.00	3.00	1.00

ANNALIST (Fridays), a year, $7; Canada, $7.50; other countries, $8. Binder, 26 issues, $1.50.
THE NEW YORK TIMES BOOK REVIEW (weekly), a year, $2; Canada, $2.50; foreign, $3.
MID-WEEK PICTORIAL (weekly), United States, Canada, Mexico, Central and South America, a year, $4; other foreign countries, $5.50.
CURRENT HISTORY MAGAZINE (monthly), a year, $3; Canada, $3.75; foreign, $4.25. A copy, 25c.
THE NEW YORK TIMES INDEX—8 monthly pamphlets, 4 quarterly cumulative vols., $12; Annual Cumulative Index (rag paper), $25; Monthly, Quarterly, Annual Cumulative Indexes, $32.50.
THE NEW YORK TIMES rag paper edition for permanent preservation, daily and Sunday, cloth bound, 2 volumes per month, $170 per annum.

The Associated Press is exclusively entitled to use for republication of all news dispatches credited to it or not otherwise credited in this paper and local news of spontaneous origin published herein. Rights of republication of all other matter herein also reserved.

THE WORK OF CONGRESS.

The spirit of obstruction and cantankerousness, so prolonged and painful in sessions of the Seventy-first Congress, was in part due to the collapse of party discipline, constantly in the Senate and occasionally in the House, and to the invariable custom of beginning a political campaign long before there is any necessity for it. The Senate was ruled by shifting coalitions. The House once lost memorably its head, but recovered it. Of the tariff bill passed at last after an interminable, sickening struggle which should have opened the eyes of the people to the follies and excesses of protection, it is unnecessary to say much. Mr. HOOVER did not insist that his limitations of revision should be adhered to. The country will give its verdict next Fall. We shall not have long to wait before knowing whether the new patchwork is as popular at home as it is abroad. The value, if any, of the flexible provisions has yet to be demonstrated.

The Federal Farm Board act has bitterly disappointed the hopes of its friends. As yet the farmers have not had to be grateful for any stabilization of prices. The Spanish War veterans' pension bill, passed over the President's veto in a panic of rage and fear, is the worst enactment of the dead Congress. There is no justification and no excuse for it. The President killed one highly vicious bill for the relief of certain disabled war veterans. The substitute bill, which became law, is an improvement and will be much cheaper, but in overruling the policy of legislation of the last thirteen years it establishes a sinister precedent. It is but a shoehorn for the abomination of pensions for all veterans at an incalculable cost, and lasting for generations.

For the reduction in last year's income taxes the payers of them had good reason to thank this Congress. Reapportionment of Representatives in Congress has come. Congress is full of statesmen dedicated to the Eighteenth Amendment. About another part of the Constitution they have been indifferent or hostile for twenty years. The transfer of the Prohibition Unit to the Department of Justice is hardly important, judging by past experience, save in so far as it has given rise to the impression that the experiment noble in motive is now on its last line of defense.

Only one of Senator WAGNER'S proposals in regard to the permanent study and relief of unemployment went through, but if accurate statistics of the amount of unemployment are at last to be secured, that is a decided gain. The Federal Power Commission has been reorganized and the Federal Radio Commission permanently established. They will be judged by their works. In foreign affairs the approval of the settlement of the French war debt is the main achievement. Outside of legislation and more than legislation, the mostly pernicious activity of the Senate Lobby Committee has taken sharp hold on the public mind. Its savagery to witnesses, its pouncing on private papers, its haling before it of respectable gentlemen who had taken the liberty of expressing their opinions, its abject flight from an impeccable and invincible Bishop, must be fresh in most memories.

But Congress has adjourned. Let us not mar the general jubilation therefor with any unkind word. Blessed be it for adjourning. Even up to the last moment some of us had feared that it was inadjournable.

BACK TO THE TREATY.

It is reasonable to presume that the Senate, called in special session to ratify the naval treaty, will be in a somewhat chastened and docile mood. After having been compelled to make an unconditional surrender to the President on Thursday, its mouth will not be apt to be, as was said of the historian HALLAM, "full of cabbage and contradiction." The heightened prestige of Mr. HOOVER should stand him in good stead when again pressing the treaty upon the attention of the Senate. Of course, a certain amount of resentment will agitate a few Senatorial breasts. That is the conventional thing. One of the complaints made by Senator JOHNSON in his minority report, adverse to the naval treaty, was that the Administration had not deigned to explain it. Senator JOHNSON wrote acridly:

> After the Washington Conference of 1922 it was not considered beneath the dignity of the President to report in person to the Senate and the people his proceedings and what he deemed his accomplishments. * * * But singularly enough the London Treaty is given to the Senate by the President with only the formal lines of transmission. * * * And, finally, the Foreign Relations Committee in reporting the treaty favorably does it without one word of comment, explanation or elucidation.

This terrible lack is to be made good at the special session of the Senate. Senator BORAH is to make a report and start the debate with a long speech. Moreover, the President is expected to reaffirm his hearty approval of the treaty and to urge the Senate to act upon it speedily. But what will be the probable results of Mr. HOOVER'S thus complying with Senator JOHNSON'S demand? Furious cries, no doubt, against Presidential "dictation." Senator NORRIS may again be counted on to lift up the lamentable voice in which he inquired pathetically, just before the Senate adjourned, whether the President sought to make out of members of the most august assembly on earth mere "pawns" or even "slaves."

There may be a week or two of this at Washington. But with more than two-thirds of the Senate ready and anxious to vote to ratify the treaty, the minority, no matter how embittered, cannot stave off action indefinitely. Their only hope lies in the melting away of a Senate quorum. But it should not be impossible to hold that, unless the Summer heat in Washington becomes too fervent. The only real weapons in the hands of the opponents of the treaty are denunciation and delay. Both can be broken if the seventy or more Senators eager to vote for the treaty are sufficiently determined and enduring.

COMMUNIST PENITENTS.

Sackcloth and ashes have become part of the regular procedure of intraparty Communist debate since the death of LENIN and the establishment of the Stalin autocracy. Proclamation of a sentence of heresy is followed by formal recantation and penance. By this time there is hardly one of the leading members of LENIN'S original entourage that has not been compelled to make public acknowledgment of his errors —TROTSKY, ZINOVIEFF, KAMENEFF, BUKHARIN, RADEK—and now, at the sixteenth congress of the Russian Communist party, the heretics of the Right—RYKOFF, who is nominally the head of the Soviet Union Cabinet; TOMSKY, until recently the head of the labor unions, and UGLANOFF, one of the founders of the Five Year Industrial Plan.

The depths of abasement to which the last of the three consented, in word at least, is nothing short of amazing. It raises once more the question what STALIN'S purpose is in forcing such humiliation upon men whom Communist Russia has been taught to revere. The very fact that STALIN'S authority is unchallenged, that his is the Titan's might in Russia today, makes it a puzzle why he should insist on using his authority to no other purpose seemingly than to make his opponents writhe in shame. As the case of so many earlier Communist penances has shown, no amount of public recantation will hold down an Oppositionist if the course of events begins to run his way. On the other hand, no public recantation is needed if events run against the Opposition and in favor of STALIN. In the present congress the rank and file has hooted and insulted the Right heretics, whereas STALIN, in summing up the "political" debate, adopted rather a tone of good-natured contempt. But the jeers and insults of the rank and file were determined from above. The spectacle impresses one as an admirable bit of stage management for the purpose of intimidation, and there may be the greater threat in the light banter of STALIN than in the outcries of his followers.

One alleged purpose of the ordeal of confession inflicted upon STALIN'S opponents is to discredit them before the Communist party and the Russian people and so reduce their capacity for mischief.' But the immediate impression is quite the opposite. Men like RYKOFF and TOMSKY are accused of remaining, despite their formal contrition, faithful to the Right heresy. That is to say, they doubt the success of STALIN'S high-pressure drive for socialism. They may be, as STALIN charges, men of feeble faith, faint hearts, defeatists who conjure up lions in the path. But they may be, on the other hand, sincerely convinced that his way is the road to disaster. In any case, his figures on the extraordinary progress made toward socialism, the gains in industry, in agriculture, in cultural work, in every other sphere, find their immediate challenge in the fact that there is a Right opposition which refuses to be impressed by them. To play up the importance of the Right heretics, to feature them, to advertise them, is to encourage doubts. If things were really going so well as STALIN asserts, would RYKOFF and his associates be so obstinate in their heresy?

FOR THE RECORD.

Government is a science and diplomacy is an art. But politics, particularly in this country, is a game. Dealing with it accordingly, the leaders of the Republican legislative majority of New York have formally called upon Governor ROOSEVELT, a Democrat, to summon an extra session so that he may be empowered to investigate "the saturnalia of graft" which they assert exists in this city. Last Winter the Republican leaders voted authority to the Governor to name members of the Senate and Assembly for this same purpose. When he vetoed the measure, on the ground that the Legislature had ample power and opportunity to name its own committee for an inquiry if considered desirable, the Republicans refused to take that hurdle. The reason was, since they were playing the game of politics, that they were not so much interested in the investigation as they were in embarrassing a Democratic Chief Executive in election year.

Now, as a result of local disclosures and the activities of District Attorneys here, there have been more revelations of irregularity in the city service than the Republican leaders knew of when they were fencing with the Governor. To cover up their lost point (in not following his suggestion and ordering an inquiry themselves), they have spread for the record a reiteration of their original proposal. The election of a Governor will occur before the next regular legislative session, and if Mr. ROOSEVELT is to have his re-election campaign linked with his party's governmental sins in New York City, the rules of the game require that the effort be made in the form of this public appeal for something which the appellants know will not be granted. In the campaign the Governor will be assailed as one who, owing his place to Tammany, has stubbornly refused to take steps to protect the New York City public.

He will perhaps reply that the revealed scandals are now *sub judice* and should be permitted to find their way through the courts without interference. This is perfectly true. The legislative investigation which will in all likelihood be authorized next Winter will be more effectual with the court records as a foundation for its work. But that will prevent the investigators from busying themselves during the campaign. It is to offset the sad loss of this Republican asset—a loss for which the timidity of the Albany leaders is entirely responsible—that Senator KNIGHT and Speaker MCGINNIES have written their new public demand.

BRITISH BANKERS AND PROTECTION.

Significant because indicating a change in the attitude of influential Englishmen toward tariffs is the statement signed by a dozen of the leading bankers in England advocating reciprocal trade agreements between the nations of the Empire, and calling on Britain to "retain her "open market for all Empire prod-"ucts while prepared to impose "duties on all imports from other "countries." The statement bears such well-known signatures as Mr. REGINALD MCKENNA, Chairman of the Board of the Midland Bank; Mr. J. W. BEAUMONT PEASE, Chairman of Lloyds Bank; Mr. R. H. TENNANT, Chairman of the Westminster Bank, as well as two of the directors of the Bank of England and a number of partners in important private banks.

While the proposal differs but little from that advocated by Mr. STANLEY BALDWIN and other adherents of "Imperial Free Trade," it is notable because of the commanding position in the financial world of the men who now sponsor it. It is in marked contrast with the famous "Plea for the Removal of Restrictions Upon European Trade," made in October, 1926, by leading bankers of Europe and America, including two of the signers of the new document. At that time they viewed "with dismay" the extent to which tariff barriers were impeding trade, and remarked that "at no "period in recent history has free-"dom from such restrictions been "more needed to enable traders to "adapt themselves to new and diffi-"cult conditions."

The present document points out that since then restrictions have materially increased "and the sale "of foreign products in British "markets has steadily grown." To be sure, the signers do not abandon hope of the ultimate extension of free trade, but they now believe that the best chance for enlarging markets for British goods lies in closer agreements between the various parts of the Empire. In other words, while paying tribute to the doctrine of free trade, they believe that a tariff wall should be built around the Empire to keep out foreign goods by higher duties.

That Great Britain has been tending more and more in this direction has long been apparent to students of her economic policies. Ever since the war her various temporary duties have, in effect, constituted protection for certain industries. True, Mr. BALDWIN'S campaign on a platform of avowed protection seven years ago met with failure. But public sentiment has since changed visibly. Many industrial leaders in England believe that in protection lies the best hope of retaining the home market. It is only natural that the next step is to demand freer access for British goods in Empire markets and the exclusion from them of foreign goods.

Although the creation of an Imperial economic unit such as the British bankers now favor can be accomplished only with the cooperation of the Dominions—and Australia only a few weeks ago still further added to her restrictions on imports from England—the effect of the latest American tariff may, in a measure, play into the hands of the Imperial free traders. Canada, for example, has made as a corollary to her reprisals on American imports a special drive to encourage imports from Britain. As the outside world refuses to accept the earlier advice of the bankers and lower its tariffs, the various peoples of the British Empire are more inclined to raise barriers against the rest of the world and lower those within the Empire itself. It is a policy which, if carried out, may seriously affect the United States, as the Empire and all its parts take about 40 per cent of our exports and furnish us with about 30 per cent of our imports.

"JOINERS" IN FRANCE.

Americans have long been known as a nation of "joiners." Upon the slightest pretext we organize, elect a president and secretary, and frame a constitution. Germans are known to be devoted to their ubiquitous *Vereine*. And Englishmen loyally wear their school or club colors. But the French, as a more sophisticated race, are generally held to be above such childishness. We are wont to think of the Frenchman as indulging his gregarious instinct in endless hours of lively conversation in a sidewalk café or a salon, but never being so much the Babbitt as to become a "joiner."

Yet in an article called "Sociétomanie," in the June Mercure de France, ANDRE MOUFFLET reports that an average of thirty new societies are organized every day in France. And this has been going on since 1901! There is no denying the statistics, taken from the Journal Officiel. All new associations are required to declare their title, object and the location of their headquarters.

After having examined thousands of these declarations, M. MOUFFLET comes to the conclusion that the French found societies in order to secure material advantages, for philanthropic purposes, for entertainment (art, sports, hunting), or in the name of intellectual pursuit. In the first category there is little to excite the imagination, chiefly associations of merchants to beautify their streets, &c. But one business organization in a remote commune seems more romantic. It proposes to "defend the individual "property of every member as re-"gards the carrying off of wood and "sand." The philanthropic societies are legion. There is the "Union "amicale des chauffeurs de taxis et "des conducteurs d'automobiles "d'Oran." There are any number of societies of ex-soldiers and of former prisoners of war. There is even a Union of Deserters. The number of organizations bearing the rather ambiguous title, "Society of Remarried War Widows," is explained by their purpose: to secure pensions on a par with those of war widows who have not remarried.

In the group of clubs, the most curious is the "Sporting-Club de la Coiffure du Havre." Its object is to encourage sports among the hairdressers. Next to ball-playing, the principal recreation of the French seems to be hunting and fishing. But, unfortunately, there is not enough game in France for all these Nimrods, and not enough fish for the entire list of anglers. This leads to the anomaly of many clubs declaring their aims to be: hunting and the conservation of game; fishing and the protection of fish. Others get round the difficulty by attempting to limit the number of sportsmen.

Many of the societies are of provincial origin, and it is interesting to observe their efforts to phrase their purposes in language which will meet the lofty standards of the capital. They "encourage" and "develop" a great deal. They are fond of "diffusing" and "propagating." "La Cigale artistique" of Montpellier "diffuses artists and their works." "L'Incineration stéphanoise et régionale" propagates cremation. The "Société hippique rochefortaise" claims to "encourage the equine race." ("A quoi? mon Dieu!" exclaims M. MOUFFLET.)

While there is much that is amusing in these lists of associations, they also have a value. To the historian they should constitute a first-rate document on the interests of the race at a given time. It would prove useful, however, if the Journal Officiel recited the demises as well as the births of the societies which Frenchmen join.

CHANGING POETIC FASHIONS.

An anthology of the so-called "Imagist" poets conveys the suggestion that it is probably the last time members of this diminishing school will parade together. For those who have become addicted to the innovations the tidings will bring a touch of melancholy. But whether one like it or not, a change in poetic fashions has been discernible for some time. The admission by the editor of The Imagists only confirms it.

The Imagists were never rightly named, although supposedly the designation was of their own choosing. An image is a reflection. And the practitioners of the school were not content with anything so second-hand as a reflection. Truth naked was their shibboleth. And the spade unadorned frequently was their symbol. The poet who could split a word at the end of a line and open his next line with the succeeding syllable was credited with an achievement. Capital letters and punctuation marks were abhorred, and poems were set in fantastic patterns. The following, from a piece in this anthology by WILLIAM CARLOS WILLIAMS, is a fair example of line gyrations.

> the rain
> is a kind physician
> the rain
> of her thoughts over
> the ocean
> every
> where
> walking with
> invisible swift feet
> over
> the helpless
> waves

In fairness, however, it should be said that there were genuine poets among the Imagists, who included AMY LOWELL among their number. They have rendered a certain service in freeing American poetry from some of its inhibitions.

TOPICS OF THE TIMES.

Cast Adrift by the War. HANS KUNDT, alternately general officer in the German and Bolivian armies and at present the object of lively resentment among the populace of the Bolivian capital, where his stern course in the recent street fighting seems to have gone beyond the ordinary limits, must be only one of many former German officers whom events since the armistice have cast abroad in the character of soldiers of fortune. Every little while one of them emerges in the news from South America or Asia as military instructor, counselor and friend to a small nation trying to master the fighting efficiency of a big Power.

Former German officers are probably to be found in KEMAL Pasha's army at Angora, and in RIZA Pasha's army in Persia. It is altogether likely that the recent increase in the businesslike nature of Chinese warfare is due to the stiffening effects of German drill and perhaps leadership. When the German Army, after Versailles, was cut down from nearly a million of pre-war peace strength to 100,000 men, many professional soldiers were cast adrift. The plot of KIPLING'S "Man Who Would Be King" invites working over into the story of some former officer of the Kaiser's army who has made himself monarch and war leader of a tribe in the Congo forests.

The Law Above Parents. Ordinarily people do not like it when the law interferes in their personal affairs when there is no chance of their harming any one but themselves by indiscretions. If they want to ruin themselves and can do it without making the community structure sag, they have that privilege. But their children are entitled to protection if their fanatic notions are tearing down youthful opportunities for life and happiness.

Doctors who examined the little boy with pleurisy said that his life depended on a speedy operation. His mother agreed that her care of him was not restoring him to health, and that at the rate he was declining he would probably die soon. But she would not consent to an operation. If his death at the age of 13 was written in the stars, she would do nothing to prevent it.

In such cases as this a discreet intervention of the law is generally approved. A court order for the operation was issued and the boy is now recovering. The usual secrecy as to identity is wisely being maintained by the Children's Court and by the Children's Society. Now that it is all over, the mother should be grateful for this kind of beneficent interference by the State.

Hunting in Packs. People who live or work in the vicinity of West Forty-fourth Street may have been puzzled during the past week by the intermittent screaming of groups of young ladies gathered before the stage door of the Paramount Theatre. It happened that Mr. CHARLES ROGERS, who usually acts on the screen, was appearing at the theatre in person, and his feminine admirers, not content with what they had seen of him inside the theatre, were shouting for an additional peep at him.

This mass hero-worship by "stage-door Marys" is a far cry from the almost surreptitious and now rapidly disappearing "stage-door Johnnies." Before the motion pictures produced favorites like VALENTINO, COLMAN and ROGERS, the sight of young ladies shrieking for a look at a young actor would have been cause for the raising of eyebrows and the shaking of heads.

Girls of the pre-movie era undoubtedly admired their matinee idols as devoutly as the modern girl adores her screen hero, but the actor ran little chance of being mobbed by women. Social historians will find it profitable to look to the stage entrance.

Migration of Berry-Pickers. Some 200 girls and women will soon leave this city for Ulster County to take part in the six weeks' berry-picking season. Like the hop-pickers in England or the Summer workers on the wheat fields of the West, these recruits find something exciting and adventurous in this annual pilgrimage up-State. For many it is a sort of working vacation, a combination of six weeks in the country, when it is at its best, with a job that will pay expenses.

Many of the berry-pickers go up year after year. This season's contingent is made up of stenographers and chorus girls, school teachers and students, nurses and milliners, with one aviatrix.

They live on the farms where they are employed. Each group of from six to twenty is housed in a temporary shack, supervised by an older woman who buys the supplies and oversees the commissary department. Conditions are much the same as if the girls were camping out at mountain or seashore.

The work is not easy, nor are the hours short, but friendly companionship and the novelty of work in the open help to lighten the task. Then, too, six weeks' berry-picking gives a fine sun tan that could not be bettered at Bar Harbor or Newport. It offers the most practical kind of setting-up exercises to insure a slim figure and hard muscles. And it gives a change from town, with five to eight dollars a week above expenses, depending on the worker's speed.

CRIME AND INCOME.

Mr. Kingsley's Statement of Basic Causes Is Disputed.

To the Editor of The New York Times:

Mr. Kingsley's statement in his letter to THE TIMES that "the basic cause of crime is the need of money" seems worthy to put alongside the line from a song which children used to sing, "The little pig died for the want of breath."

The implication from what he says of what he calls "this crime-breeding situation" is that there is more iniquity per capita among those who work for small wages than among "the wealthy, successful and influential class" to which he also refers, in his recommendation No. 9, with which it seems palpably inconsistent. Some assertions may be set over against those he makes.

1. No man was ever made honest by raising his salary. Vide the columns of THE TIMES during the past fortnight for instances of peculation and criminal acts committed by men in receipt of large incomes.

2. His suggestion No. 1 is at variance with conditions in Australia and South Africa (from which I have just returned), where conditions are harder than they are here in spite of their laws fixing minimum rates of wages, limiting hours of labor, &c.

3. The present depression is due to the fact that nearly the whole world, since the war, has been living high and paying its bills by giving its notes (floating bond issues). Now both interest and principal are falling due and there are always hard times when one has to pay up.

4. The remedy is for the world to tighten its belt, go to work, and economize. That rule will apply individually and collectively, but must begin with the individual.

R. C. TILLINGHAST.
New York, July 3, 1930.

Westchester Gets the Time.

To the Editor of The New York Times:

A Topic of The Times told of difficulties encountered in obtaining the correct time in the suburbs of New York. Westchester County was among the localities mentioned.

Since November, 1928, the Westchester Lighting Company has been rendering a time service gratuitously to people of Westchester—as cheerfully to our Summer guests as to our all-year-round residents. The people were informed of the availability of this service through the county newspapers, and since the first announcements were made 345,787 calls for the correct time have been taken care of at the company's switchboards. A telephone call to the nearest office at any time between 8 A. M. and midnight is all that is necessary when the correct time is desired.

E. P. PREZZANO.
Mount Vernon, N. Y., July 3, 1930.

IN AN OLD ORCHARD.

Hail, roisterer from cool taverns
Of clover under the hill!
Your plush coat dusted golden,
Your mustachios dripping still
With nectar of the year!

I greet you here
In the glow by the cider press,
And lift this dripping gourd
To you and your reward.
May the sparkling essence bless
Your journey safely home
To gold in the honeycomb!

And I drink to floss that blows
Where the sumac taper glows.
I drink the plover's cry
To silence down the sky.
I drink the quail's far call,
Its answer from the wall.

You have the sweets of earth—
But its sly twinkle of mirth,
Its mellow tang and verve
Are mine . . . and these will serve
When ghosts of violets grow
On the orchard's drifted snow
And cold stars haunt the dell. . . .
Hail, and farewell!

GLENN WARD DRESBACH.

RIVERSIDE DRIVE.

A Dweller on It Writes of Its Manifold Attractions.

To the Editor of The New York Times:

Only those who habitually frequent Riverside Drive on these Summer evenings, when the atmosphere is of a nature to invite one to leave the city, can fully appreciate what this part of Manhattan is doing for its citizens. Where else is to be found a more magnificent river than the Hudson, which lends both beauty and comfort to the Drive, with its plentiful supply of benches, and parks that are as so many oases in the overheated metropolis? A stone's throw from crowded Broadway, and you are where you can enjoy something akin to the countryside. If the evening is one when moon and stars reflect their silver sheen on the surface of the slowly moving water, the picture is indeed of enchanting beauty, and as steamers, bright with innumerable lights, pass up and down the river, imagination takes wings, and even the hundreds upon hundreds of motor cars that crowd the Drive fail to mar the scene as it takes possession of one receptive to such impressions.

And as it is today, what will it not be when once the railroad along the Hudson bids good-bye, and the recovered land adds to what is already now a breathing place of unexampled attractiveness? The engineers of the New York Central are doing their best to speed the day when neither smoke nor shrill whistle will detract from the general peace and harmony of Riverside Drive. It has taken a long time to bring about this coming improvement, but the more will it be appreciated when once it has become an accomplished fact.

A word should not be amiss anent the transportation facilities on Riverside Drive. The writer does not hold a brief for the bus company, but the patronage speaks for itself as showing what it means to the community. As the bus sweeps into the Drive from Seventy-second Street, it is like entering another world to be atop one of these coaches and drink in the scene that unravels before one's eyes.

Now, while that part of the Drive which clings close to the river may claim the major attention, on the opposite side of the roadway there is also much of interest. The various monuments standing here and there tell their own story to those who care to study the historical meaning they convey. And then there is that most wonderful monument of all, the tribute to the man who spoke the words of peace engraved over the portal of his final resting-place. The architectural simplicity of the Grant Tomb is in entire keeping with the pastoral environment near the river.

There is another monument of a different nature which will before long add its utility and interest to the Drive as the Hudson River Bridge connects the shores of the New York and New Jersey Commonwealths. And then, at the furthest end of Riverside Drive lies the tract of land that John D. Rockefeller Jr. has offered to the city of New York and which, if accepted, and the plans carried out as suggested, will be a further attraction, as it abuts on the Drive itself.

Some day there may arise a poet who in fitting stanzas will sing the praise of Riverside Drive so that all will listen. In the meantime, may this slight tribute be offered from one who never fails to appreciate what nature and the ingenuity of the landscape artist have here accomplished with such excellent effect.

JULIUS MORITZEN.
New York, July 3, 1930.

The Late Robert W. Ferguson.

To the Editor of The New York Times:

The newspapers recorded the sudden death on June 28 of Robert W. Ferguson. To most people the name will mean nothing, but to a good number, especially among bank men, his death will bring up memories of a unique personality. Mr. Ferguson was connected with the New York Clearing House from 1883 literally to the day of his death, for he died in the Clearing House actively engaged in his customary duties almost to the last minute of his life.

He held various positions of trust and was true to them all. In recent years he had occupied the responsible position of chief of the city collection department.

Some men are so reliable that they are taken for granted, and only when they have gone do we realize how we depended upon them. Such a man was Mr. Ferguson. With integrity that was beyond question, he has left a reputation for loyal service that may be equaled but can never be excelled.

C. E. BACON.
New York, July 2, 1930.

A Tragedy of the Road.

To the Editor of The New York Times:

Yesterday, on the Federal road, a tragedy occurred, making a new species of victim to progress.

A hen partridge and her brood, on a curve in the road, were surprised by a fast automobile. The old lady, as instinct taught her, clucked a warning to her chicks, who scattered, hiding themselves in the roadside thicket. The mother trotted toward the other side of the road, to divert attention from her brood. She was too slow. The automobile crushed her. There she lay, car after car passing heedlessly over her body. Probably the motherless chicks perished for lack of care.

One sees hundreds of squirrels and many larger animals lying crushed in the path of our juggernauts. But mother partridge and her self-sacrifice was too much for this most blasé of hearts.

G. M. HAUSHALTER.
Wiscasset, Me., July 1, 1930.

Why Not "First Call," &c.?

To the Editor of The New York Times:

"The New Yorker" is a train leaving the Grand Central at 11:45 Daylight Saving Time for Boston. On it, to announce lunch, a waiter from the dining car walks through the other cars playing on a musical instrument I don't know the name of. I will call it a portable metal xylophone. What he plays is "Taps." I suppose that on the limited trains where extra fares afford all luxuries, there is a small brass band made up of waiters and rendering "The Dead March" from Saul.

LOUIS HOW.
Rockport, Mass., July 3, 1930.

WARNS PROFESSORS ON OUTSIDE PAY

Dr. Seligman, in Ethics Report, Holds Retainers in Trade Controversies Unjustified.

URGES LUMP ENDOWMENTS

Says Universities Should Not Accept Periodic Gifts for Research Work.

The college or university professor is not justified in accepting a retainer from private persons in any controversial case involving questions of public policy, but he may be justified in taking pay from the public authorities because the State represents the interests of all, according to the report of the committee on ethics of the American Association of University Professors, made public yesterday in Washington.

The report, prepared by Professor E. R. A. Seligman of Columbia University at the request of the committee and published in the latest issue of the association's bulletin, is the result of recent governmental inquiries into the propaganda activities of public utility corporations and of charges that the academic profession had become agents of such propaganda.

Maintaining that it was not proper for an educational institution to receive aid from a corporation in carrying on research if controversial public policies are involved, the report states that if this conclusion seems too drastic "it should at all events be insisted that gifts or subventions for such purposes be made outright in lump sums, and not in the shape of periodical renewals," because where a private enterprise holds the club of further additions to grants of this kind it is far more difficult for either the university or the individual to preserve this complete independence."

According to the findings, "very few cases are noted of alleged impropriety on the part of regular instructors in the academic departments" of institutions "or of teachers of economics in the schools of business or elsewhere. * * * In almost every case of alleged improper activity the individual in question was either a subordinate instructor or connected with the extension department or with some technical day or night school."

"As to honesty, only a few words are necessary," the report declares. "It is plainly needless to refute the assumption that academic instructors, as such, will change their opinion for pay. It would be difficult to prove from the testimony adduced in the report that any individual changed his view or espoused any opinion because of moneys paid to him. * * *

"Certain instructors, while beyond doubt absolutely honest themselves, were lacking in the tact that was necessary or perhaps in an appreciation of the gravity of the situation. Other instructors were obviously naïve enough not fully to comprehend what it was that their employers desired. The results in each case were unfortunate."

Hovever innocent the professor may be, the report points out, it is vital both to industry and to education that not the slightest suspicion be incurred by any one in the academic ranks.

"The university professor must be like the judge," said Dr. Seligman. "His reputation for impartiality must be equally unsullied. Higher education and scientific research must evoke in the public mind the same confidence as does the system of justice. There is in this respect no difference between the ermine of the judge and the robe of the professor. If the belief in the integrity of either is weakened, a mortal blow has been struck."

Discussing the conditions under which an academic instructor may undertake outside employment, the report suggests that the extent of such employment must not be such as to impair his activity as an instructor.

In preparation of its report the committee on ethics made no attempt to correspond with the individual instructors whose names have appeared in the testimony taken before the Federal Trade Commission, deferring such inquiries until the completion of the official investigation. The report is designed to be provisional and preliminary.

Stressing the point that "it is not the purpose of the report to apportion blame to either of the parties concerned, whether academic instructors or utility companies," the committee announced that it seeks to lay down a set of principles to be followed in the future.

The report was approved by the committee on ethics, consisting of Professor C. P. Costigan, California; G. W. Cunningham, Cornell; John Dewey, Columbia University; E. A. Ross, Wisconsin; C. F. Taeusch, Harvard; C. J. Tilden, Yale; J. H. Tufts, Chicago, and U. G. Weatherly, Indiana.

SIFTS HOTEL LABOR EVILS.

Mrs. Sire of State Bureau Begins Tour of Up-State Resorts.

Mrs. Lillian Sire, chief of the Division of Aliens of the State Department of Labor, left New York yesterday for a tour of investigation of labor conditions in up-State Summer hotels in Ulster, Sullivan, Greene, Delaware and Orange Counties, it was announced yesterday by Frances Perkins, Industrial Commissioner.

Mrs. Sire, who has for five years collected wages for Summer resort employes defrauded by their employers, began her inquiry in pursuance to complaints made to the Industrial Commissioner. The complaints declare that the employes have not been paid or paid only in part for their work, that they were discharged and fare home refused them or that bad checks were given them.

In many cases the complaints were that the New York employment bureaus exacted large fees and often instructed employers to deduct additional fees from their wages. In some cases employes were compelled to sign contracts permitting employers to discharge them without notice. Many hotels, it was said, take on full staffs during the Decoration Day week-end, promising work for the season and then shut down and discharge workers until the Fourth of July, often without pay. These practices are said to be limited to the fly-by-night hotels and not the reputable resort owners.

CANNON STOCK DATA PRINTED IN RECORD

Congressional Publication Includes Kable & Co. Ledger Page Showing Varied Deals.

HOLDINGS REACHED $158,254

This Total Was Listed for Jan. 30, 1928—"Fair Sample" of Transactions, Says Senator Norris.

Special to The New York Times.

WASHINGTON, July 4.—The stock market transactions of Bishop James Cannon Jr., officially suppressed first by United States Attorney Tuttle of New York and then by the Senate Lobby Committee but made known through publication of his correspondence by newspapers, came into official light otday in the Congressional Record, following their insertion in the last hour of the Senate session last night by Senator Norris.

The Nebraska Senator had inserted in the record, by unanimous consent, the complete file of correspondence between Bishop Cannon and Kable & Co., defunct bucket shop of New York, between Oct. 2, 1927, and May 1, 1928, as published in THE NEW YORK TIMES on June 15. With this correspondence he also had inserted one page of the ledgers of Kable & Co., showing part of the Bishop's transactions.

This material was offered for the Record after Senator Glass had put into the record a declaration of the Methodist Church, South, in which Bishop Cannon officiates, condemning stock market gambling and other forms of gambling, in answer, he announced, to an "inaccurate" article in The Christian Advocate based on "its assumption that the Southern Methodist Church has not taken an unmistakable stand in opposition to all species of gambling."

With that entry Senator Glass also inserted a legal brief prepared by Captain G. T. Fitzhugh of Tennessee, member of the Southern Methodist Church, who protested because Bishop Cannon was only rebuked for speculative and political activities that caused charges to be brought against him at the Church conference in Dallas last Spring. This brief was made public on May 25.

Action Closes Episode.

The insertion of these matters marked the closing gesture in one of the episodes of the last Congress and Senate Lobby Committee, which expired without ceremony after acceding to Bishop Cannon's insistence that it had no authority to go into his political or personal activities.

Bishop Cannon voluntarily appeared before the committee after charges against his conduct had been made by Representative George Holden Tinkham of Massachusetts and after E. C. Jameson of New York had testified that he gave Bishop Cannon $63,500 to finance his fight against Alfred E. Smith in Virginia in 1928.

Of that amount Bishop Cannon accounted for $17,000 under the Federal corrupt practices act, but held that the remainder, which he said was spent at his own discretion in Virginia, did not come under the purview of the act.

After he refused to testify to these matters, definitely declining to answer more than 100 questions, the lobby committee decided not to pursue the inquiry and held that Bishop Cannon was correct in his charge of its lack of jurisdiction.

Meanwhile, however, this inquiry had revived interest in the Bishop's bucket shop dealings, in which he has been reported to have lost about $80,000. All of his operations were through Kable & Co., the president of which, Harry L. Goldhurst, is serving a term in Atlanta Penitentiary for using the mails to defraud.

Records Impounded by Tuttle.

Goldhurst finally pleaded guilty after lengthy delay in bringing him to trial and the records of his firm concerning Bishop Cannon were impounded by United States Attorney Tuttle. They were released finally to the lobby committee, but that body, having given way before the Bishop, never included them in its own records.

The ledger page inserted in the record showed that the Bishop dealt in a large variety of stocks during the latter part of January, February and the first half of March of 1928. His holdings on Jan. 30, according to this page, appear to have totaled $158,254.92, and he had a debit balance on that date of $91,595.92.

The holdings on Feb. 29 were valued at $121,189.03, and the balance was $79,623.03.

Among the stocks listed on the page are Westinghouse Air Brake, General Motors, Fleischmann, Interborough Rapid Transit, Remington Rand, Butterick, Texas Land and Trust, International Match preferred and International Nickel.

"I have only one page here," Senator Norris said in entering a photostat copy of this page, "although there are several such pages. I ask to insert only one because it is a fair sample of all of them."

Record of Stock Holdings.

The page from the ledgers of Kable & Co. which was inserted in the Record read:

BISHOP JAMES CANNON JR.

Debit.

Date.	Shs.	Stock.	Price.	Amt.	Days.
1928 Jan.		Forwarded		$55,189.70	
12	300	West. Air Bke.	51⅞	$15,538.50	68
23	200	Gen. Motors	135⅞	27,184.00	72
24	200	Fleischmann	73⅛	14,684.00	
25	200	Gen. Motors	134⅞	27,043.00	74
30	400	I. R. T.	36⅝	14,638.00	74
..	100	Remington Rand	31⅝	3,197.00	74
10	..	Option Grp.	190	500.00	
30	..	Interest	190	280.72	
				$158,254.92	
30		Balance		91,595.92	
..	200	Butterick	...	...	
..	300	[illegible] Sugar	...	...	
..	500	Texas L. & Tr.	...	...	
..	200	Gen. Motors	...	...	
..	200	Fleischmann	...	...	
..	400	I. R. T.	...	...	
..	100	Rem. Rand	...	...	
Feb. 3	300	[illegible] S O	3	1,535.00	78
10	200	Gen. Motors	138¼	27,669.00	78
29		Interest	104	389.11	
				$121,189.03	
29		Balance		79,632.03	
..	200	Butterick	...	...	
..	300	[illegible] Sugar	...	...	
..	200	Fleischmann	...	...	
..	300	I. R. T.	...	...	
..	100	Rem. Rand	...	...	
..	500	[illegible] S O	...	...	
..	100	Gen. Motors	...	...	
Mar. 3	100	Int. Match pf.	98½	19,758.00	94
9	67	Butterick	49⅛	3,332.78	94
12	200	Int. Nickel	90⅛	18,183.00	94
..	100	Freeport, Texas	79⅛	7,989.50	94
..	100	Int. Match pf.	103	10,329.00	94
		Forwarded		$139,224.31	

Credit.

Date.	Shs.	Stock.	Price.	Amt.	Days.
Jan. 1928		Forwarded		$66,659.00	
		Balance		91,595.92	
				$158,254.92	
Feb. 3	500	Texas L. & Tr.	28	13,956.00	77
10	200	Gen. Motors	138¼	27,602.00	79
		Balance		79,632.03	
				$121,189.03	
Mar. 3	200	General Motors	140¼	27,982.00	
9	[illegible]	Butterick	54	10,742.00	95
12	100	Int. Match pf.	102	10,171.00	95
..	100	I. R. T.	36⅝	3,613.50	95
..	200	Fleischmann	70⅝	14,067.00	95
..	[illegible]	[illegible] Gas	111	250.00	
Feb.	[illegible]	[illegible]	111	65.00	
	[illegible]	[illegible]	111	935.00	
*310		Interest			

Congress Session, Rogers Says, Is Like Baby Getting a Hammer

To the Editor of The New York Times:

MINNEAPOLIS, July 4.—We sure had a great Fourth, especially after we picked up our morning papers and found that Congress had adjourned the night of the third.

That gave us a cause for having a fourth, but our enthusiasm was immediately dampened, for the Senate are to meet again Monday, so that means that prosperity will pick up only fifty per cent.

This country has come to feel the same when Congress is in session as we do when the baby gets hold of a hammer. It's just a question of how much damage he can do with it before you can take it away from him. Well, in eighteen months these babies have left a record of devastation.

Yours,
WILL ROGERS.

MARBLE-PLAYING FAME REVEALS A RUNAWAY

Picture of Newsboy Champion, 13, Brings Identification by Foster Parents at Fall River, Mass.

In a newspaper picture of the champion newsboy marble-shooter of New York, Vincent Sullivan, 13 years old, Mr. and Mrs. Charles Philip of Fall River, Mass., yesterday discovered their runaway foster child.

Missing for several months from his Fall River home, the boy had been staying at the Brace Memorial Newsboys' House, 224 William Street, earning his own living by selling newspapers and acquiring fame at marbles. By telegraph Mrs. Philip notified the authorities at the newsboys' house of her discovery and he was taken to the Society for Prevention of Cruelty to Children, at Fifth Avenue and 105th Street. Mrs. Philip is expected to call for him there this morning.

A match which he failed to win through no fault of his own disclosed Vincent's identity. With another New York City boy he was to have played Thursday on the deck of the Ecuador of the Panama Line against James Lee of Columbus, Ohio, winner of a national marble-shooting tournament at Ocean City, N. J. At the last minute Lee's manager refused to allow the match lest his protégé's national title be jeopardized.

Vincent's picture got into the newspapers, however, and his freckled face, his broad grin and the absence of two front teeth won immediate recognition in Fall River.

Mrs. Philip wil find Vincent surrounded with business opportunities of his own making. A motion-picture contract to shoot marbles, a trip to South America and a job as messenger boy by John H. Hewlett, representative of the Papama Line, are among the offers he has received. Whether he accepts any of these offers depends upon Mrs. Philip. Vincent admitted yesterday that, while he liked all three, he might be satisfied, now that he knew what New York was like, with the "swimmin' an' fishin'" up Fall River way.

BOSTON FIRE SWEEPS COAL YARDS AND DOCKS

Flames Ravage Quarter-Mile Front Despite Attack From Land and Harbor.

BOSTON, July 4 (AP).—Fire tonight swept a quarter of a mile of Boston's waterfront, destroying hundreds of thousands of feet of valuable lumber and thousands of tons of coal.

Coal pockets smoldered and lumber piles crackled for hours after the first of five alarms had been sounded and fire officials believed that it would be late tomorrow before the last of the fire would be extinguished.

Breaking out in a small blacksmith shop at the rear of the Pacific Coast Lumber yards on Mystic Creek, the flames spread rapidly up and down the narrow waterway.

The blaze had eaten its way well into thousands of feet of dry pine boards before a watchman pulled the first alarm and had spread through adjoining yards and coal pockets before the apparatus arrived.

Officials were unable to estimate the loss tonight and firemen had not yet ascertained the cause of the blaze.

The Burton-Furber Coal Company yards, the old Metropolitan Coal wharf, the Pacific Lumber Company yards and two other lumber yards were virtually destroyed by the blazes. The flames then attacked the city of Boston Street Department yards, containing much equipment, and also a dwelling house. All the wharfs on the properties of the lumber and coal companies suffered from the flames.

All of the harbor fireboats were called into action and the streams from the land and water stopped the spread of the flames, although they still burned fiercely in the yards.

KILLS HIS CHUM, 11, PLAYING WITH PISTOL

Newark Lad, 15, in Fourth of July Game, Says He 'Didn't Know It Was Loaded.'

Marvin Major, 11 years old, of 173 Spruce Street, Newark, was killed last night with a pistol which his chum, Oliver Lewis, 15, of 193 Broome Street, told the police he did not know was loaded. The shooting took place in the kitchen of the Lewis home while the father and mother of Oliver were absent.

According to the story Oliver told the police, Marvin came to his home about 6 o'clock tonight and the two sat in the kitchen talking about the Fourth of July. A few minutes later Marvin found a pistol in a drawer in the dresser of Mrs. Lewis. Oliver told the police he took the weapon away from the younger boy and "broke" it.

He says he thought he removed all the cartridges and then they proceeded to play Indian. While skylarking in the kitchen, Oliver told the police, the weapon was discharged and Marvin fell, shot through the heart.

The wounded lad was removed to the hospital, where he was pronounced dead, and the other lad was taken by the police to headquarters and then sent home. The police say he is to be arraigned in the Children's Court in the morning, when he will have to answer the charge of shooting his comrade.

17 SHIPS SAIL TODAY FOR FOREIGN PORTS

The Minnewaska, Rochambeau, Cedric, Milwaukee and Frederik VIII Will Leave for Europe.

ELEVEN BOUND FOR SOUTH

Royal Mail Starting Canadian Cruise Service—Four Liners Are Expected to Dock.

Seventeen ships will sail today for foreign and Southern ports and four are scheduled to dock.

The Minnewaska, Rochambeau, Milwaukee, Frederik VIII and Cedric will depart for Europe and the Araguaya for a Canadian cruise. The ships sailing for Southern points will include the Arcadian, Pennsylvania, Bermuda, Bogota, Ecuador, Martinique, Fort St. George, Ponce, Siboney, Tivives and Toloa.

The President Harding, Augustus and Deutschland are due from Europe and the Essequibo from Valparaiso and other Southern ports.

The Atlantic Transport liner Minnewaska will sail for Cherbourg and London with the following among her passengers:

F. A. Burlinghame	Dr. and Mrs. James R. Joy
Mr. and Mrs. John W. Dodsworth	Mr. and Mrs. George H. Moore
Seaton Gales	Miss Georgiana Moore
Mr. and Mrs. John H. Hawley	E. Ward Olney
Mr. and Mrs. Ralph Hinchman	Mrs. Charles Scribner

Passengers leaving on the French liner Rochambeau for Havre via Plymouth will include:

Senator and Mrs. H. F. Ashurst	Mrs. Charles Weyl
V. C. A. Belaundo	David Putnam
Rev. F. Gavin	Prof. J. Leahey
Rev. H. N. Renfrew	Dr. R. S. Haynes
Mrs. Flora Strauss	Mrs. I. J. Sutherland
R. E. L. Cochran	Mr. and Mrs. B. Lynch

Among the passengers on the Frederik VIII for Copenhagen via Oslo will be:

Mrs. Clinton S. Bradley	Mr. and Mrs. Edward Lord
Miss Edna McDonough	Mr. and Mrs. Frank Warner
Mr. and Mrs. Earle Whittington	

The Milwaukee of the Hamburg-American Line will have among her passengers:

Mrs. John L. Burns	Mr. and Mrs. J. M. Smith
Bert Hanlon	Charles P. Link
Dr. W. Becker	Mr. and Mrs. Harry B. Watson
Miss V. Ashworth	Mrs. Julia O'Leary
Miss Harriet Jones	Miss H. Sawyer
Mrs. H. W. Weck	Mrs. Anna Frank
Miss Myrtle Weck	Walter Kieffel
Mr. and Mrs. A. F. Williamson	Mr. and Mrs. John T. Clasby
Mr. and Mrs. Elias Cohen	Oscar Bernheim
F. H. Beattie	

The White Star liner Cedric will sail for Queenstown and Liverpool. Among those sailing will be:

Dr. John Snape	Miss J. Grady
George R. Stobbs	Miss R. Moorhead
Mr. and Mrs. H. R. Van Saun	Miss E. Pierce
Dr. and Mrs. A. F. Van Horn	Mr. and Mrs. A. H. Englund
Mr. and Mrs. P. J. Moore	Mr. and Mrs. William Nicolls
Mr. and Mrs. Walter P. Van Camp	Miss M. Bransfield
	Miss A. Coxeter

The Canadian cruise of the Royal Mail steamer Araguaya will mark the opening of this service by the company. Among those booked for the twelve-day trip are:

Mr. and Mrs. A. B. Wicks	Mr. and Mrs. Royal Day
James Downey	Mr. and Mrs. F. Holmes
Mr. and Mrs. E. W. Niles	Charles B. Spencer
G. F. Foote	Mr. and Mrs. C. J. Hayes
Mr. and Mrs. Thomas A. Williams	Mr. and Mrs. R. E. Ralston
Mrs. H. B. Mitchell	

The Arcadian, also of the Royal Mail, sailing for Bermuda, will have among her passengers:

Mr. and Mrs. L. B. Harriett	J. R. Moore
Mr. and Mrs. Frederick Heil	Miss E. Montgomery
Mrs. F. W. Shepheard	Mr. and Mrs. L. P. Tremaine
Mr. and Mrs. Thomas Bicket	Mrs. O. E. Travers
Mrs. R. H. Kennedy	Miss Jeanne Bowman
	Norman Sackett

The Panama Pacific liner Pennsylvania, for Southern and West Coast ports, will have among her passengers Fred Stone, musical comedy star, with Mrs. Stone and their daughters, Dorothy, Paula and Carol. George Horace Lorimer, editor of The Saturday Evening Post, and Garet Garett, author, will also be on board. Others will include:

R. J. Matheson	Mr. and Mrs. W. T. Callahan
Milton Livingston	Captain and Mrs. R. Petersen
George A. Mendes	Mrs. Dora Belknap
Willoughby Dobbs	Miss E. Faison
Joseph W. Allen	Miss Cressman
Miss W. C. Benedict	Mr. and Mrs. William D. Hall
Mrs. James Boyd	Mr. and Mrs. Harry Myers
Mr. and Mrs. J. C. Crowley	
Mr. and Mrs. John V. Forman	

Passengers on the Toloa of the United Fruit Line, for Havana, the Canal Zone and Costa Rica, will include:

Joseph Reilly	Miss Jane O. Hewitt
Prof. J. Paul Salvatore	Mrs. I. E. Abbey
Mr. and Mrs. L. P. Starkweather	Juan R. Ariza
Judge and Mrs. Harry Edwards	Dr. Julio Arjona
Mr. and Mrs. Norman Light	Miss Maria Arjona
Mr. and Mrs. Clayton Moore	Lambert Barrows
Commodore and Mrs. Leonard Richard	Mr. and Mrs. George Benjamin
Miss Jane Bergen	Miss Grace Byrne
	Dr. Vernon
	David Dill
	Miss Helen I. Donahue
	Rev. J. J. Duggan

Among those sailing for Santiago, Kingston, Puerto Castilla and Honduras on the Tivives, also of the United Fruit Line, will be:

Mr. and Mrs. C. Bernard	Paul Clason
Miss Z. Kaufman	Rev. A. H. Corey
Mrs. K. P. Van Vliet	Karl Coy
Mr. and Mrs. John C. Adams	Floyd M. Crocker
August Baix	Neville Croswell
Miss Josephine Biddle	Miss G. Donovan
Mr. and Mrs. Emil S. Bingham	Mrs. Margaret Doyle
Dr. and Mrs. H. E. Burnett	Dr. L. M. Drennan
Tirso Castellanos	Rev. H. Fletcher
	Edwin Gavin
	Mrs. Rufus Gilling
	G. Dana Goff
	Miss Flora Green
	Miss Etta Greenhood

The Ward liner Siboney will sail for Havana. Among those booked are:

Mrs. Emma Roach	Mr. and Mrs. Gabriel Valdez
Mr. and Mrs. Fulgencio Garces	Mr. and Mrs. Richard Hernandez
Mr. and Mrs. J. M. Bettancourt	Mrs. Mary R. Fowler
Mr. and Mrs. P. Zirtolo	Mrs. J. Kane
Mr. and Mrs. P. C. Galloway	Mrs. D. Alvarez
Mr. and Mrs. George Knight	Mrs. I. Redding
	Mrs. A. Morejon
	Mrs. Maria G. y Pire
	Mrs. D. McKenna

The Augustus of the N. G. I. Line, from Genoa, Naples and Gibraltar, has among those on board:

Mr. and Mrs. E. H. Woltzen	Harry Personeni
George A. Kemp	Mr. and Mrs. Arnold Proudfoot
Mr. and Mrs. N. P. Ream	Mr. and Mrs. C. Hallock Silkman
Miss Carolyn T. Ream	Dr. and Mrs. A. T. Larson

The Hamburg-American liner Deutschland, due to arrive today from Hamburg, Southampton and Cherbourg, has among her passengers:

Baron Hans-Jochen von Prollius	Mr. and Mrs. Otto W. Lochner
Mr. and Mrs. Negley D. Cochran	Dr. William Hahn
John W. Harding	Mrs. W. E. Fuller
Mrs. M. Schwamberger	Mrs. J. A. Edwards
Mr. and Mrs. J. Newton Traeger	Mr. and Mrs. Henry J. Briede
Mr. and Mrs. Henry Waldman	Mr. and Mrs. Paul H. Bosse
Mr. and Mrs. H. D. Wright	Mr. and Mrs. Alan J. Blau
Dr. and Mrs. C. L. Seven	Rev. and Mrs. W. H. Gareth
Miss Idalisa Scheibe	Eugene Levay
Mr. and Mrs. E. V. Rippingille	Mr. and Mrs. A. F. Sinclair
Mrs. R. Mallmann	Col. and Mrs. H. R. Schreeve
C. H. McNeir	Dr. J. Phillips

The Essequibo of the Pacific Steam Navigation Company will arrive from Chile, Peru, Panama and Havana. Among those on board are:

Lee H. Walker	Wilfred Ainsworth
Miss Marie C. Lynn	F. Sandoval

G. A. GORDON TO WED MRS. ALICE V. GARRETT

Counselor at the American Embassy in Berlin to Marry in Dublin on Monday.

Special Cable to THE NEW YORK TIMES.

PARIS, July 4.—George A. Gordon, former counselor of the American Embassy at Paris and now at Berlin, will be married at the American Legation at Dublin, July 7, to Mrs. Alice Vandergrift Garrett of Washington and Paris, according to an announcement at the embassy here today.

The American Minister to Ireland and Mrs. Frederick Sterling are entertaining a house party over the week-end for the wedding guests, including several members of the American diplomatic service and Mrs. Samuel Henry Vandergrift. After the honeymoon Mr. Gordon leaves for Berlin to take up his duties as counselor at the embassy there.

PARIS, July 4 (AP).—George Anderson Gordon, who is to wed Mrs. Alice Vandergrift Garrett in Dublin Monday, is a former army officer. He saw service on the Mexican border in 1916 and in the American Expeditionary Forces during the World War and later entered the diplomatic service. He was a member of the American delegation to the Three-Power Naval Conference at Geneva and to the recent London naval conference. He was recently sent to Berlin from the American Embassy in Paris. Frederick A. Sterling, American Minister to the Irish Free State, is a friend of the couple.

ATLANTIC BEACH CLUB FETE

Holiday Program Includes Shore Fashions Show and Fireworks.

Several features marked the celebration of Independence Day yesterday at the new Atlantic Beach Club, Atlantic Beach, L. I. At the tea hour a beach fête and fashion exhibit were presented. Fifty manikins displayed the latest fashions in beach wear and sports attire. The program was repeated during the dinner hour. After dark a display of fireworks was held on the beach fronting the clubhouse.

Among those who brought parties with them for tea or dinner were Mr. and Mrs. Joseph E. Stevens, Mr. and Mrs. Curtis Hutton, Mr. and Mrs. Byron C. Foy, Mrs. William Gaston, Mr. and Mrs. Esmond O'Brien, Grover A. Whalen, Mr. and Mrs. Reginald V. Hiscoe, W. Rhinelander Stewart, Mr. and Mrs. Frederick Johnson, Mr. and Mrs. Condé Nast, Miss Marguerite Brokaw, Mr. and Mrs. John Holmes Ballantine, Mrs. Tiffany Saportas, Miss Joan Clement, Mr. and Mrs. Chapman Hyams, Sumner Gerard, Cornelius Vanderbilt Whitney, Lady Beresford, Mr. and Mrs. Stanley G. Mortimer, Henry L. Bogert, C. Perry Beadleston, W. Palmer Dixon, Allen Wardwell, Colonel James A. Blair, Prince Serge Obolensky, Mr. and Mrs. Adam Gimbel and Kenneth M. Spence.

SMITHTOWN CLUB HAS FETE

Prizes Are Awarded at Fancy Dress Ball for Period Costumes.

Special to The New York Times.

SMITHTOWN, L. I., July 4.—The Smithtown Country Club celebrated the fourth with a fancy dress ball last night. The club grounds were gayly lighted with many colored lights; the ball room decorated with oak leaves, flowers and colored lighting effects.

Those receiving prizes for costumes were Mrs. John Gade, in period costume of the nineties, Mrs. Hamilton Potter, dressed as a baby; William Baldwin Jr., as a sporty Englishman of the middle eighties, and William Emmet, six feet four, dressed as a girl.

Lawrence Butler, president of the club, and Mrs. Francis E. Corbet were in Persian costume. Mrs. White and Miss Lucille Thornton were dressed as queens. Charles Stewart Butler was dressed as a king's jester.

MISS TEMPLETON ENGAGED.

Her Mother Confirms Report of Betrothal to F. W. Rhinelander 2d.

Special to The New York Times.

CHICAGO, July 4.—Mrs. Walter B. Templeton of Hinsdale, a suburb of Chicago, tonight confirmed reports of the engagement of her eldest daughter, Constance, to Frederic W. Rhinelander 2d of Washington.

Mrs. Templeton, wife of a manufacturer, attracted attention in September, 1928, when she filed a suit to set aside the will of her mother, Mrs. Ida B. Hambrook.

NEW TAX FOR AUSTRALIA.

Extra 6 Cents Duty on Gasoline Is Said to Be Scheduled.

Wireless to THE NEW YORK TIMES.

CANBERRA, Australia, July 4.—It is predicted here that the commonwealth budget next week will include an extra 6 cents duty on gasoline, which is expected to yield $11,500,000, and a 2½ per cent sales tax on total wholesale transactions.

Moving for the second reading of the income tax assessment bill in the Federal Parliament today, Treasurer Ernest G. Theodore said there would be no distinction between American and British concerns, as every one trading in Australia should contribute to the revenue in similar proportions.

Mr. and Mrs. Julius Noyes Have Son

A son was born to Mr. and Mrs. Julius W. Noyes of 5 Park Avenue yesterday at York House. Mrs. Noyes is the former Miss Rosita Texada, daughter of the Duque and Duquesa de Texada of Castillo Texada, which is near Madrid, Spain.

Mrs. Mary Joyce Daly.

Mrs. Mary Joyce Daly, 74 years old, mother of Mayor Bert Daly of Bayonne, died yesterday at her home, 146 Avenue C, Bayonne, after a year's illness. She had been a resident of Bayonne for the last sixty years. Surviving her are two other sons, Dr. Edward Daly, Jersey City physician, and Walter Daly of Bayonne; and three daughters, Helen Daly, Bayonne school teacher; Mrs. Gertrude Walsh of Bayonne, and Mrs. Marguerite Blackwell of Teaneck, N. J.

Maria Strakosch Fummi.

ROME, July 4 (AP).—Maria Strakosch Fummi, the American wife of Giovanni Fummi, representative in Rome of J. P. Morgan & Co., died yesterday. She received a special benediction from Pope Pius before the end. Mrs. Fummi left a son and a daughter, F. Farquhar Kirg and Luisa.

GRANT OVERTON, AUTHOR, DIES AT 42

One Time Reporter on Old Morning Sun—Was for Past Six Years on Collier's Staff.

BEGAN HIS CAREER AT 18

He Wrote Many Novels and Works of Criticism—Was Once Associated With Doran Company.

Grant Overton, author, critic and editor, who for six years had been literary editor and later consulting editor of Collier's Weekly, died early yesterday morning at his home in Patchogue, L. I., after a brief illness. Mr. Overton, although his connection with the newspaper and magazine world extended over a full quarter of a century, was but 42 years old.

Born in Patchogue on Sept. 19, 1887, Mr. Overton spent his boyhood there and attended Princeton University for two years. He was 18 years old when he began his newspaper career on the old Morning Sun here. After a year's interval spent in newspaper work in Denver and San Francisco, and as a sailor before the mast on a voyage from San Francisco to Scotland, he returned to The Sun in 1910, where he was, successively, reporter, editorial writer and literary editor. From 1922 to 1924 he was with the publishing house of George H. Doran Company, and from the latter year to the time of his death he was with Collier's.

In 1921 Mr. Overton married Miss Clara Wallace of Mohawk, N. Y., who survives him.

Of late years Mr. Overton had been in ill health and he had spent considerable time in New Mexico. For a time he made his home in Santa Fe, and it was at this period that he gave up the more exacting duties of fiction editor for Collier's, serving thereafter in a consulting capacity.

Mr. Overton's books in the critical field included "The Women Who Make Our Novels," "Why Authors Go Wrong and Other Explanations," "When Winter Comes to Main Street," "American Nights Entertainment," "Cargoes for Crusoes," "Authors of the Day" and "The Commercial Side of Literature," the last named in collaboration with Michael Joseph. His novels included "Mermaid," "World Without End," "The Answerer," "Island of the Innocent" and "The Thousand-and-First Night."

Mr. Overton was a member of the Princeton Club, Dutch Treat Club and Catholic Club. Funeral services will be held at 9:30 A. M. on Monday in the St. Francis de Sales Church, Patchogue.

JOSEPH BROIDO.

Pittsburgh Philanthropist and Lumber Man Dies in Colorado.

Special to The New York Times.

PITTSBURGH, Pa., July 4.—Joseph Broido, 39 years old, of 6,554 Bartlett Street, prominent in business and philanthropic circles here, died yesterday in La Veta, Col., according to word reaching relatives here.

Mr. Broido was president of the Center Lumber Company and the West Pennsylvania Mortgage Company, Pittsburgh, and former president of the Pittsburgh Lumbermen's Club. He was a director of the Jewish Home for the Aged and of the Jewish Home for Babies. He was a member of the Pittsburgh Chamber of Commerce, the Westmoreland Country Club and the Concordia Club.

He leaves his wife, Bella B. Broido; two sons, Leonard and David, and a daughter, Sarah Leah Broido, all of Pittsburgh.

WILLIAM M. BROCK.

Associate of Thomas A. Edison Dies in Paterson.

PATERSON, N. J., July 4 (AP).—William M. Brock, 74 years old, advised as a student by Thomas A. Edison to go to Massachusetts Institute of Technology, died today of apoplexy. His most cherished posession was a little blue book, Edison's first questionnaire, given by him to Brock in 1879. Edison promised him a place in his organization when he should complete his education, and kept his word.

Brock installed the first telephone central at Shamokin, Pa.; was manager of Edison's electric illuminating company of Shamokin and manager of the Edison station in Lawrence before coming to Paterson, where he served for twenty years as manager of the Edison station. Surviving are his widow and three daughters.

HERBERT JEANS DEAD.

Chief Editor of Reuter's Agency—Long Covered Commons.

Wireless to THE NEW YORK TIMES.

LONDON, July 4.—Herbert Jeans, chief editor of Reuter's News Agency, died of heart disease at his home in Putney today. His age was 55.

He started his career with The Manchester Guardian under C. P. Scott, and for twenty years was one of the leading figures in the press gallery of the House of Commons.

He was appointed to the editorship of Reuter's 1924, in which he served for fifteen years as chief of the staff.

John M. Noe.

Special to The New York Times.

CORNWALL, N. Y., July 4.—Former Village President John M. Noe of Cornwall is dead at his home in Cornwall in his seventy-fifth year as the indirect result of falling downstairs recently and breaking several ribs. He died last night of pneumonia. He had been school collector, village trustee and village president. He leaves a wife and two children. The funeral will be held Saturday afternoon, with interment in Woodlawn Cemetery, near Cornwall.

Clarence Bennett.

SPRINGFIELD, Ill., July 4 (AP).—Clarence Bennett, author and actor, died yesterday. He was 74 years old. As actor and playwright Mr. Bennett produced "Under the North Star," "A Royal Slave" and "The Holy City." Some of these plays continued on the boards as long as seventeen years. The last fifteen years Mr. Bennett had devoted to Masonic work.

Cenobia Obregon.

GUADALAJARA, Mexico, July 4 (AP).—Cenobia Obregon, a sister of the late President Obregon, died here today. Her age was 76.

ESTHER SINGLETON, WRITER, IS DEAD

Editor of The Antiquarian and Had Published 52 Books on Wide Variety of Subjects.

Miss Esther Singleton, author, editor, art and music critic, died on Wednesday at Stonington, Conn., where she was spending the Summer. She is survived by a sister, Mrs. Fitzroy Carrington of Stonington.

Miss Singleton was a native of Baltimore, a daughter of Horace Leonard and Martha Morling Singleton, and a descendant of Colonial ancestors. She had lived in New York City since 1887, her residence of recent years being at 53 East Eighty-seventh Street. Since her first volume in 1899, "A Guide to the Opera," fifty-one books have been published bearing her name as either author, editor or translator, the last, "Shakespeare Fantasias," making its appearance a few months ago.

The work of Miss Singleton covered an astonishingly wide range of subjects, as can be seen from the titles of a few of them: "Social New York Under the Georges," "The Story of the Universe," "The Wild Flower Fairy Book," "Germany," "A Daughter of the Revolution," a novel; "The Shakespeare Garden," "Dolls."

Miss Singleton contributed to many magazines, including The Saturday Evening Post. She had edited The Antiquarian for seven years. She was a member of the Colonial Dames, Barnard Club, Authors' Club of London and the Shakespeare Fellowship of England.

J. WALTER WOOD DIES; WALL STREET BROKER

Senior Partner of Stock Exchange Firm—Member of Varsity Crew at Harvard.

J. Walter Wood of 118 East Sixty-fifth Street, senior partner of the Stock Exchange firm of Wood, Struthers & Co., 20 Pine Street, died Thursday evening at his country home, Hickory Island Farm, Clayton, N. Y., after a few days' illness of a streptococcus infection that followed an attack of grip. He was 62 years old, and is survived by a widow, the former Mathalie Wilmer; a daughter, Mrs. Francis D. White of Short Hills, N. J., and three sons, John W. Jr., W. Donald and Eric W. Wood.

Mr. Wood was graduated from Harvard in 1888. In college he rowed on the varsity crew and played halfback on the eleven. After an experience of many years in Wall Street he joined Mr. Struthers in 1914 in the establishing of their own firm. Among his clubs were the Knickerbocker, Downtown, Baltusrol and Harvard of New York.

HERMAN STIEFEL IS DEAD.

Former Assistant Corporation Counsel Was in 80th Year.

Herman Stiefel, who was formerly Assistant Corporation Counsel and head of the Bureau of Penalties, died at his home, 229 West Seventy-eighth Street, Thursday morning, in his eightieth year.

He came to this country from Germany when 16 years old. He was admitted to the bar five years later and joined the city's law forces, in which he served for thirty-two consecutive years. He retired during the Mitchel administration as head of the Bureau of Penalties.

Mr. Stiefel was a life member and Past Grand Master of the Independent Order of the Free Sons of Israel, to which he had belonged for fifty years. He was a member of Mount Moriah Lodge and had been Grand Lodge Representative to Porto Rico. He also belonged to the Level Club. He was a lifelong Democrat.

He left an only daughter, Mrs. Samuel Beck. Funeral services conducted by the Masons and Free Sons of Israel will be held at 11 o'clock tomorrow morning in the Riverside Memorial Chapel, Seventy-sixth Street and Amsterdam Avenue.

Births

LEWIS—Mr. and Mrs. F. Gibson Lewis, 101 Woodruff Av., Brooklyn, N. Y., are happy to announce the birth of a daughter, Margaret Gibson Lewis, Sunday, June 29, 1930, at the Lying-In Hospital, New York.

Engagements

LOUTTIP—GIES—Mr. and Mrs. George Gies of Mount Vernon, N. Y., announce the engagement of their daughter, Charlotte Anne, to Mr. Thomas Robley Louttip, son of Mrs. William Easton Louttip of Providence, R. I.

Deaths

Alexander, Mary B.	Leonard, Mary J.
Banta, Albert Z.	Leopold, Bernard
Baum, Sadie	Linville, Gordon J.
Beldner, Nellie	Lund, Marie I.
Bolton, Verne E.	MacCleary, William M
Brenker, Anna V.	MacMurray, Jeannie B
Burnham, Daniel B.	McCort, William J.
Cafiero, Grace A. S.	Moore, Roger Barlow
Campbell, Mary	Nadel, David
Capper, Edward F.	North, Mary English
Cossitt, H. Austin	Overton, Grant M.
Cotter, Annie	Parsons, Bessie
Dall, Horace H.	Press, Mary C.
Davis, Mary B.	Shaw, Henry
Earle, Louis de la M.	Sherwood, William J.
Giese, Henry H.	Steinhardt, Louis
Goldman, Meyer S	Stern, Meyer
Gorman, Hannah P.	Stiefel, Herman
Hershman, Louis K.	Sulzbacher, Madeline
Holly, Helena B.	Taylor, Anne M.
Hurlbut, Guy B.	Tunik, Morris
Kent, Elizabeth	Weiss, Gustave
Koch, Otto	Wood, John Walter
Koerber, Josephine R.	Young, Barbara M.

ALEXANDER—On July 3, 1930, at her residence, 123 Clinton Av., New Brighton, S. I., N. Y., Mary Boorman, widow of Henry Eugene Alexander and daughter of the Rev. J. Radcliffe Davenport. Funeral services will be held at Christ Church, Franklin Av., on Saturday, July 5, at 2 P. M.

BANTA—Albert Z., on July 3, at his late residence, 85-65 152d St., Jamaica, N. Y.; he is survived by his widow, Lula D. Banta, and one son, Theodore M., and two daughters, Helen and Ethel Banta. Deceased was a member of Chancellor Walworth Lodge, F. and A. M. Funeral Monday, July 7.

BAUM—Sadie (nee Roth), beloved wife of Isaac L., devoted mother of Mortimer and Muriel, daughter of Herman and Anna Roth, sister of William, David, Lewis, Irving, Julius, Esther, Minnie Jacobson, Lillie Okun, Bertha Rosch and Cora Sayer. Services at the Riverside Memorial Chapel, 76th St. and Amsterdam Av., Sunday, July 6, at 10:30 A. M. Akron (Ohio) papers please copy. Please omit flowers.

BELDNER—Nellie (nee Adler), on July 3, beloved wife of A. Edward Beldner, devoted daughter of William and Rose Adler, sister of Harry, Benjamin and Harriet. Funeral services at her late residence, 14-61 163d St., Beechhurst, L. I., Sunday, 2 P. M.

BOLTON—Verne Eugene, on July 4, 1930, beloved husband of Mabel Bolton. Reposing at Campbell's Funeral Church, Broadway at 66th. Notice of funeral service later.

BRENKER—Anna V., at her home, 1,748 East 28th St., Brooklyn, June 28, 1930; she is survived by two daughters, Madolin and Mrs. T. J. McGrath, and one son, Frederick. Interment Canarsie Cemetery.

BURNHAM—Suddenly, on July 3, 1930, at Goshen, N. Y., Daniel Blodget, husband of Alice Robertshaw Burnham, son of the late Douglass William Burnham and Hannah Elizabeth Blodget. Services will be held at St. Bartholomew's Chapel, Park Av. and 51st St., Saturday, 2 P. M.

CAFIERO—On Friday, July 4, Grace A. Stanley, daughter of the late Charles and Ella L. Hopper Stanley, beloved wife of William Cafiero. Funeral services on Monday afternoon, July 7, at 1 o'clock, from her late residence, 15 South Elliott Place, Brooklyn.

CAMPBELL—On July 3, Mary Campbell, beloved sister of Bessie, Sarah, Helen D. and Mrs. J. G. Eickwort. Funeral services at 420 West 121st St. on Sunday evening, July 6, at 8 o'clock. Interment private.

CAPPER—On Friday, July 4, Edward F. Capper, beloved husband of Anna (nee Diehle), devoted son of George and Mary Capper and brother of George Jr. Funeral from his late residence, 367 East 201st St., on Monday at 9:30 A. M. Requiem mass at the Church of St. Philip Neri at 10 A. M. Interment St. Raymond's Cemetery.

COSSITT—Dr. H. Austin, on July 3, 1930, beloved husband of Pauline Burns Cossitt and father of Mrs. Charles A. Hersey and Ann Cossitt. Funeral services private. Interment Woodlawn Cemetery.

COTTER—Annie, actress. Campbell Funeral Church, Broadway-66th St., Saturday, 12 noon. Auspices Actors' Fund.

DALL—At his residence, 41 Remsen St., Brooklyn, on July 4, 1930, Horace Holley Dall, beloved husband of Heloise Braine and son of the late Austin and Mary Austin Brand Dall. Funeral services will be held at Trinity Church, Broadway and Wall St., New York, Monday, July 7, 10:30 A. M. Masonic, Order of Elks, Sons of Revolution and Seventh Regiment Veterans are respectfully invited to attend. Baltimore papers please copy.

DAVIS—Friday, July 4, 1930, Mary B., beloved wife of J. Roy Davis of 39 Lenox Road, Brooklyn. Services at North Vernon, Ind. Reposing at the Harry T. Pyle Mortuary, 1,925 Church Av., Brooklyn.

EARLE—Suddenly, at Orange, N. J., at his home, 449 Mountainview Av., on Friday, July 4, 1930, Louis de la Montagne, husband of Mabel Gray Smith and son of Jennie Elizabeth Baldwin and the late Frank Hasbrouck Earle, in his thirty-seventh year. Funeral services private at the home of his mother, 163 North 7th St., Newark. Please omit flowers.

GIESE—At Yonkers, N. Y., on Thursday, July 3, 1930, Henry H. Giese, beloved husband of the late Bertha Giese and loving father of William H. Giese and Mrs. Catherine Zuber. Funeral from his late residence, 38 Cliff Av., Yonkers, N. Y., on Sunday, July 6, 1930, at 2 P. M. Interment Woodlawn Cemetery. Chicago (Ill.) and Oakland (Cal.) papers please copy.

GOLDMAN—Meyer Samuel, in his seventieth year, of 1,014 Avenue J, Brooklyn, beloved husband of Flora and loving father of Lawrence, Dr. Charles, Samuel and William H. Goldman and Lena Staub. Funeral from Kirschenbaum Brothers' parlors, 345 Throop Av., Brooklyn, Sunday, July 6, at 10 A. M. sharp. Interment family plot Mount Carmel Cemetery.

GORMAN—At Rutherford, N. J., on July 4, 1930, Mrs. Hannah P. Funeral from the residence of her daughter, Mrs. R. H. Fischel, 133 Wheaton Place, Rutherford, Tuesday morning, 8 o'clock; thence to St. Mary's Roman Catholic Church, where a solemn mass of requiem will be offered. Interment Albany, N. Y.

HERSHMAN—Suddenly, at St. Louis, Mo., on July 4, 1930, Louis K., brother of Mina (Mrs. Stephen K. Rapp) and Frank. Funeral Sunday, July 6. Interment Oheb Sholom Cemetery, Baltimore, Md.

HOLLY—Helena Benedict, wife of the late Alexander James Holly, at the home of her daughter, Mary H. Sands, 2,121 Beekman Place, Brooklyn, on Friday, July 4. Funeral notice later.

HURLBUT—Guy B., suddenly, on July 3, at his late residence. Interment Sunday, July 6, Rockland Cemetery, Belpre, Ohio. Lincoln (Neb.) papers please copy.

KENT—Elizabeth, at her home, 606 West 137th St., after a short illness. Funeral Saturday, July 5, at 2 P. M. from St. Mary's Episcopal Church, 126th St., west of Amsterdam Av. Interment Kensico Cemetery.

KOCH—Otto, on July 4, beloved husband of Adele Eschen Koch and dear father of Louise, Carl, Ernest, Hermann, Adele and Arnold. Services at his home, 446 6th St., Brooklyn. Interment private. Please omit flowers.

KOERBER—Josephine R., beloved sister of Mrs. Annie Bertsch, devoted aunt of Miss Helen Knauer. Funeral services Saturday, 10:30 A. M., from Gumpert's Plaza Funeral Home, 40 West 58th St. Interment Lutheran Cemetery.

LEONARD—At Eastern Point, Gloucester, Mass., July 4, Mary Josephine Ashley Leonard, beloved wife of Arthur G. Leonard, mother of Dorothy Leonard Ellis, Lila Leonard Swift, Edward A. Leonard and Arthur G. Leonard Jr. Services at Eastern Point, Gloucester, Mass. Interment Graceland Cemetery, Chicago, Ill.

LEOPOLD—Bernard, on July 3, beloved husband of Ricka and devoted father of Alexander, Louis and Samuel, Mrs. Henry Smith, Mrs. Jules Leopold, Mrs. William Liebermann and Mrs. Henry Eppsteiner, and brother of Alex Leopold and Lena Weil. Funeral services at Union Temple, 17 Eastern Parkway, Brooklyn, on Sunday, July 6, at 10:30 A. M.

LEOPOLD—Bernard. It is with deep sorrow that Union Temple of Brooklyn announces the passing of its venerable sexton and veteran member of our temple, Bernard Leopold. Members are requested to attend the funeral services at the Temple House, 17 Eastern Parkway, on Sunday, July 6, at 10:30 A. M.
MOSES B. SCHMIDT, President.
HERMAN D. BOB, Honorary Secretary.

LINVILLE—Gordon J., son of Henry R. Linville. Interment Maple Grove Cemetery, Jamaica.

LUND—Entered into rest July 4, 1930, Marie I. Lund (nee Iversen), beloved wife of Andrew H. Lund and devoted mother of Irene L. Brumel. Funeral services Sunday evening, 8 o'clock, at her late residence, 750 Ocean Av., Brooklyn. Interment Monday morning, Woodlawn Cemetery.

MacCLEARY—William Marshall, age 49, on July 2, 1930, beloved husband of Lee Caldwell MacCleary, father of William Marshall, Frank Caldwell, Robert Lee and Elizabeth Constance Butler; son of Dr. William MacCleary, brother of Homer B., Mrs. Chester L. Wise, Mrs. Charles Healy Day, Mrs. Esther M. Anderson. Funeral from his residence, 221 Corlies Av., Pelham, N. Y., Saturday, at 2:30. Interment Washington, Pa. Wheeling (W. Va.) and Washington (Pa.) papers please copy.

MacMURRAY—Jeannie Bucklin, beloved wife of Clarence F. MacMurray and mother of Helen MacMurray DeKay, July 3, 1930, at 950 Park Av. Interment Oakwood Cemetery, Troy, N. Y., July 5, at 2:30 P. M.

McCORT—William J., husband of Laura McCort, father of William Jr. and Loretta, on July 4, at his residence, 101-10 220th St., Queens Village, L. I. Funeral Tuesday at 9:30 A. M., Sts. Joachim and Anne Church, Queens Village. Kindly omit flowers.

MOORE—Roger Barlow, at Liberty, N. Y., on July 4, 1930, son of the late Dr. Robert English Moore and Helen Barlow Moore. Requiem mass at Church of the Assumption, Peekskill, N. Y., on Monday, at 10:30 A. M.

NADEL—David, beloved husband of Cecel, devoted father of Phylis, son of Samuel Nadel and brother of Lizzie Bergman, Mildred Franklin and the late Michael Nadel. Services Sunday, July 6, at 2 P. M., at the Riverside Memorial Chapel, 76th St. and Amsterdam Av.

NADEL—David. The Grand Street Boys' Association sorrowfully announces the death of its beloved member. Funeral tomorrow, Sunday, at 2 P. M., from Riverside Memorial Chapel, 76th and Amsterdam Av. Members will please attend.
MAX S. LEVINE, President.
ABRAHAM BERNSTEIN, Secretary.

NORTH—At Liberty, N. Y., on Wednesday, July 2, 1930, Mary English. Funeral services will be held at her home, 178 Summit Av., Upper Montclair, N. J., on Saturday afternoon at 2:30 o'clock. Interment private.

OVERTON—Grant M. Overton, at Patchogue, L. I., July 4, following a brief illness. Funeral services at St. Francis de Sales Church, Patchogue, N. Y., Monday, 9:30 A. M.

PARSONS—Bessie, widow of Robert Parsons, on July 4, in her seventy-seventh year. Funeral services at the home of her daughter, Mrs. Mae Kennedy, 91-23 96th St., Woodhaven Junction, on Sunday, at 8 P. M. Interment Monday, 11 A. M., Woodlawn Cemetery. Member of W. R. C.

PRESS—Mary Channon, mother of the late T. Channon Press, age 92 years. Funeral services at the home of her grandson, T. Channon Press, Hawthorne Way, Hartsdale, N. Y. Interment private, Kensico Cemetery. Belfast (Ireland) papers please copy.

SHAW—Suddenly, July 2, at his late residence, Morristown, N. J., Henry, beloved husband of Anne Izard Watts Shaw, and son of the late Henry and Lucy Breck Shaw, and father of Nancey, Henry Jr. and Alice de Lancey Shaw. Funeral services at St. Peter's Church, Morristown, at 3 o'clock Saturday, July 5.

SHERWOOD—William J., suddenly, husband of Frances Barnes Sherwood and son of the late Peter and Angeline Jackson Sherwood. Funeral services on Sunday, July 6, 1930, at 610 Carlton Av., Brooklyn, at 3 P. M.

STEINHARDT—On July 4, Louis, beloved husband of Lena Steinhardt of 1,944 Loring Place, Bronx, in the eighty-second year of his age. Services at Walter B. Cooke's Funeral Home, 1 West 190th St., Monday, 2 P. M. Interment Woodlawn Cemetery.

STERN—Meyer, on July 3, in his sixty-ninth year, after a short illness, devoted son of the late Henry and Mathilde Stern, devoted brother of the late Mrs. Simon Levy and Rosa Stern and devoted and beloved uncle of Irene L. Seligman, Blanche L. Hess, Flora L. Cohen and Mathilde L. Goldstein and the late Edith L. Steiner and Milton Levy. Funeral services will be held at the Riverside Memorial Chapel, 76th St. and Amsterdam Av., on Sunday, July 6, at 10 A. M.

Deaths

STERN—Meyer. Textile Converters' Association announces with deep sorrow the death of an honored member of that association, an outstanding citizen and a leader in the cotton converting industry.
HENRY LAUTEN, President.

STIEFEL—Herman, on July 3, beloved father of Isabel (Mrs. Samuel S. Beck). Services Sunday, July 6, at 11 A. M., Riverside Memorial Chapel, 76th St. and Amsterdam Av.

STIEFEL—Herman. Independent Order Free Sons of Israel, Grand Lodge of the United States: Sorrowful announcement is made of the death of our colleague and life member Herman Stiefel.
As a deserved tribute to his memory, members of the order are requested to attend the obsequies Sunday, July 6, 11 A. M., at the Riverside Memorial Chapel, 76th St. and Amsterdam Av.
SAMUEL STURTZ, Grand Master.
HENRY J. HYMAN, Grand Secretary.

STIEFEL—Herman. Independent Order Free Sons of Israel, District Grand Lodge, No. 1: It is with sorrow we announce the death of our beloved Past Grand Master, whose years of distinguished service to our institution will not be unremembered. Funeral services Sunday, July 6, at 11 A. M., at Riverside Memorial Chapel, 76th St. and Amsterdam Av.
CHARLES ROSEN, Grand Master.
BERNARD J. CLARK, Grand Secretary.

STIEFEL—Herman. Members of Mount Moriah Lodge, No. 27, F. and A. M., are requested to attend the funeral of our late brother, R. W. Herman Stiefel, on Sunday, July 6, at 11 A. M., from Riverside Memorial Chapel, 76th St. and Amsterdam Av.
ABRAHAM MALES, Master.
ALBERT BLOCK, Secretary.

SULZBACHER—Madeline, on July 2, 1930, beloved sister of Lalla and Joseph Sulzbacher. Funeral service at her home, 316 West 94th St., on Sunday morning at 10:30 o'clock.

TAYLOR—Anne M., beloved wife of C. Newbold Taylor, in Philadelphia, on July 3. Funeral at St. Thomas's Church Whitemarsh, Pa., Saturday, July 5, at 4 P. M. (Daylight Saving Time).

TUNIK—On July 4, Morris Tunik, beloved husband of Annie Tunik and father of Sam, Harold and Gertrude. Funeral services at Hirsch & Schwartz's Prospect Funeral Home, Prospect Av., corner 165th St., on Sunday, July 6, at 9:30 A. M. Brother members of the Independent Stabtzer Benevolent Association will kindly attend services.

WEISS—Gustave, husband of Dorothy H. Schwartz Weiss of Jamaica, on July 4. Services at Reich Chapel, 247 Lenox Av., New York, Sunday, July 6, at 10 A. M. Interment Mount Hebron Cemetery, Flushing, L. I.

WEISS—Gustave. William McKinley Lodge, No. 840, F. and A. M. Brethren: With sincere and profound sorrow you are informed of the death of our late brother and are requested to attend Masonic funeral services to be held in the David Reich Funeral Parlors, 247 Lenox Av., Sunday morning, July 6, at 10 o'clock.
MARKS F. PASKES, Master.
J. D. GREENBERG, Secretary.

WOOD—John Walter Wood, beloved husband of Nathalie Wilmer Wood of New York City, after a short illness, at his home, Hickory Island Farm, Clayton, N. Y., on Thursday evening, July 3, 1930. Requiescat in pace.

YOUNG—At Ossining, N. Y., July 3, 1930, Barbara Marie Young, daughter of Stanley and Marie Ritter Young, in the sixteenth year of her age. Funeral services at the residence of her parents, 4 Lincoln Place, Sunday, July 6, at 3 P. M.

Memorials

BAUM—Frieda. In loving memory of our loving daughter and sister, died July 5, 1918.
You left behind some broken hearts,
That loved you so sincere,
That never did, nor never will,
Forget you, Frieda dear.
MOTHER, SISTERS AND BROTHER.

BIMBERG—Morris. In fond and loving memory of our beloved father, who departed this life July 5, 1913. Gone but not forgotten.

EDELMAN—Nathaniel Hale. In loving memory of our angel child, who left for Heaven six years ago.
MOTHER AND FATHER.

HERMAN—Joseph. In memory of devoted father, who died July 5, 1928.

LICHTENSTEIN—In everlasting and cherished memory of my much loved sister and life companion, Annie Lichtenstein, who passed away July 5, 1929.
Ever-devoted sister mine—only mine,
Possessed of traits so worthy and sublime;
An influence for good to all mankind;
Peace and heavenly reward be thine.
RAY SCHMITT SCHEID.

Announcements of deaths may be telephoned to Lackawanna 1000 until midnight. New Jersey, Mulberry 4-3900 between 8:30 A. M. and 6 P. M. daily; Westchester, White Plains 5300, between 9 A. M. and 5 P. M. daily; Long Island, Garden City 3605 between 9 A. M. and 5:30 P. M. daily. Rates: $1.00 an agate line; $1.20 Sunday.

UNDERTAKERS.

CAMPBELL SERVICE
You Incur no Obligation For Advice.
Call-TRAFALGAR 8200
FRANK·E·CAMPBELL
"The Funeral Church" Inc. (NON SECTARIAN)
Broadway at 66th Street, N.Y.

CEMETERIES.

THE WOODLAWN CEMETERY
Lexington Av. Subway to Woodlawn (233d St.)
Office, 20 East 23d St., N. Y.
Telephone Olinville 4300 or Algonquin 4470

FOR SALE—Kensico Cemetery; circular plot; 2000 square feet; in restricted Powhatan section. Apply William R. Kennedy, 2,402 Graybar Building, 420 Lexington Av.

EDUCATIONAL

PREPARATORY.

THE BROWN SCHOOL OF TUTORING
Through preparation for examinations. Register now for summer session. Address 18 West 69th Street, New York. Endicott 8894.

The TUTORING SCHOOL of New York 74 E. 55th St.
Exclusively Individual Instruction
University tutors. College preparation. Courses in special field. Wickersham 8193.

BUSINESS.

PRATT SCHOOL, 62 West 45th Street, SECRETARIAL TRAINING. Individual Instruction. Open All Summer.

LANGUAGE.

FRENCH Spanish, Italian, German; native teachers; conversational method; private lesson 75c; short course daily 9 to 9. Fisher's School of Languages, 1264 Lexington Ave. (bet. 85th-86th).

FRENCH conversational method by highly educated gentleman; private and special Summer classes. Biroteau, 55 West 52d. Volunteer 9798.

GENTLEMAN wishes instruction in Russian language; private lessons or small class; must be reasonable; evenings. F 546 Times.

FRENCH lesson by young Parisien; success guaranteed. Apply Henri, 311 West 72d.

MUSICAL.

ALFRED KUGEL, Mus. B., announces the opening of the Summer session in piano playing and music theory. Individual coaching to supplement college classwork a specialty. Telephone for appointment before noon, Schuyler 1858.

DANCING.

ARTHUR MURRAY
America's finest teachers of ballroom dancing. Private lessons. Free dancing analysis. Special Summer rates now effective. 7 E. 43d St.

BETTY LEE STUDIO—Beginners' specialists, Arthur Murray method. 3 East 43d St.

SUMMER CAMPS.

CAMP CARSON July 18-Sept. 1, Rates $100.00
All extras, including uniforms, $35.00. 6 weeks of Health, Happiness and Discipline. Just a plain, old-fashioned camp to build bigger, better boys. Semi-Military. 40 miles from Harrisburg. In the foothills of the Blue Ridge. Under direction of Carson Long, Maker of Men. Six happy weeks. Address: Director, Camp Carson, New Bloomfield, Pa.

FOR FAMILY RECORDS.

By purchasing a rag paper copy of The New York Times of which a limited edition is printed each day, family records of births, deaths, engagements and marriages announced in the regular city edition may be preserved indefinitely. Weekly edition, per copy, 75 cents; Sundays, $1.25. —Advt.

KATHARINE BARNES ENGAGED TO WED

Betrothed to Joseph Bryan 3d, Princeton Graduate and of an Old Virginia Family.

SHE IS IN JUNIOR LEAGUE

Granddaughter of Late Henry B. Barnes and Grandniece of Late W. C. Whitney.

Mr. and Mrs. Courtlandt Dixon Barnes of 134 East Sixty-second Street, now at their Summer home, Nonesuch House, Manhasset, L. I., have announced the engagement of their daughter, Miss Katharine Lansing Barnes, to Joseph Bryan 3d, son of Mr. and Mrs. Saint George Bryan of Richmond, Va. Miss Barnes is a granddaughter of the late Mr. and Mrs. Henry Burr Barnes, whose home for many years was at 11 West Forty-ninth Street, and through her paternal grandmother she is a member of the Dixon family of this city.

On the maternal side, Miss Barnes is a granddaughter of Mrs. Charles Tracy Barney, and the late Mr. Barney of this city. She is a grandniece of Mrs. Henry F. Dimock of Washington, D. C., and of the late William C. Whitney, one time Secretary of the Navy.

Miss Barnes was graduated from the Chapin School and was introduced to society three seasons ago. She is a member of the Colony Club and of the Junior League.

Mr. Bryan comes of distinguished Southern ancestry, and belongs to the F. F. V.'s. His grandfather Bryan was one of Virginia's noted philanthropists. Mr. Bryan was graduated from Princeton in 1927, being voted the most entertaining and wittiest member of his class. The following Spring, accompanied by two of his classmates he toured Europe, Syria, Mesopotamia, India and East Africa, traveling more than 20,000 miles and spending six weeks in the jungle around Lake Tanganyika, shooting big game. Mr. Bryan and his companions had a narrow escape while chasing lions in Africa to get camera close-ups. He is a member of the Ivy Club of Princeton.

No date has been set for the wedding.

Other Engagements

Crook—Lockwood.

Mrs. M. de Tours Lentilhon of 15 Park Avenue, who is passing the Summer in Westhampton, L. I., has announced the engagement of her daughter, Miss Zella Lentilhon Crook, to Edward Bertram Lockwood of this city, son of Mrs. S. Von Brandenburg Lockwood Schmidt of New York and Cologne, Germany. Miss Crook comes of an old Huguenot family who were among the early settlers in New York. She is a granddaughter of the late Mr. and Mrs. Joseph Lentilhon of New York and a grandniece of the late Countess Gaston D'Arschot, whose home for many years was at 27 West Tenth Street. Miss Crook is a niece of Eugene Lentilhon of Paris, Mrs. John Parkin Gilford of New York and Edward Detmold Lentilhon of Rumson, N. J. She attended Rosemary Hall in Greenwich, Conn., and was introduced to society several seasons ago in this city.

Mr. Lockwood is a grandson of the late Baron Von Brandenburg. He was educated in this country and Germany. The wedding will take place in the early Autumn.

Johnson—Chianese.

Special to The New York Times.

PRINCETON, N. J., July 4.—Announcement is made here of the engagement of Miss Barbara Ella Johnson, daughter of Mrs. Charlotte A. Johnson of Princeton, to C. Thomas Chianese of Trenton, Ohio. The marriage will take place next Winter.

Miss Johnson attended the Princeton schools and Rider College. She is now assistant treasurer of the Hun School of Princeton. Mr. Chianese, who is a graduate of the University of Pennsylvania, class of 1922, is an instructor in the Hun School, college department, and is also connected with a Trenton accounting firm.

INDIAN HARBOR CLUB HOLDS HOLIDAY FETE

Dinner Dance and Fireworks Feature Program for the Members and Guests.

Special to The New York Times.

GREENWICH, Conn., July 4.—A dinner dance was held at the Indian Harbor Yacht Club this evening. There were about 250 in attendance. About 200 enjoyed a special luncheon served at 1 P. M.

The club verandas were crowded tonight during a display of fireworks off the waterfront.

Those who had reservation for the dinner and entertained parties included Commodore Clifford D. Mallory, ex-Commodore Robert Law, S. W. Whitson, A. H. Fraser, Thomas F. Gaines Jr., Mrs. A. J. Brosseau, M. M. Looran, A. L. Dommerich, Rowland Jones, C. H. Lyford, Lee W. Reid, Gaines Silleck, Max F. Milliken, Charles J. Holland, H. P. Mills, H. C. Silleck, George C. Sherman, W. S. Gould, Edwin McFarlan, Mrs. A. D. Mittendorf, Judge Stephen L. Radford, George A. Douglas, Alfred Hayes, L. C. Rochester, M. J. Boasberg, [illegible], Thomas Burke, Ogden Minton, [illegible] Richard E. [illegible], George [illegible], Harold W. Allen, Howard E. Spalding, R. W. Bartram, George Garland, E. Burton Hart, John E. Rovensky, Frederick L. Baxter, Norris Gaddes and James Maher.

At the Riverside Yacht Club this evening a shore dinner was served, followed by a display of fireworks, witnessed by about 250 members and guests. Those who had reservations for dinner and entertained guests were Harry A. Harcourt, Miss Georgina B. Davids, Mr. and Mrs. Frederick Culman, Mr. and Mrs. John G. Edgett, Thomas L. Phillips, Mr. and Mrs. Clifford A. Hopkins, Mr. and Mrs. H. C. Miner, E. A. Walz Jr., Mr. and Mrs. Sutherland Lewis, George Backhouse, Commodore and Mrs. H. E. Montague, Vice Commodore and Mrs. G. Lawrence Stedman, George Edward Martin Jr., Lorenzo D. Armstrong, Mr. and Mrs. C. A. Williams Jr., C. T. W. Tigh, Mr. and Mrs. H. Leonard Brown and Mr. and Mrs. John Alden Spooner.

The annual tea dance given by the board of governors at the Sound Beach Golf and Country Club took place this afternoon. Tomorrow evening a dinner dance will be held.

The new swimming pool at the Round Hill Club was opened for the first time this afternoon when Miss Helen Meany, Olympic fancy diver, gave an exhibition.

Photo by Tony Van Horn.

MISS KATHARINE LANSING BARNES.

GYMKHANA TO AID MILK FUND TOMORROW

Games Will Be Held on Polo Field on Robert Bacon Estate at Westbury.

On the polo field of Old Acres, the estate of Mrs. Robert Bacon, in Westbury, L. I., there will be held tomorrow afternoon the third annual gymkhana in aid of the Milk Fund of the Social Service Committee of the Nassau Hospital. The events will be judged by F. Skiddy von Stade, Harry I. Nicholas and Devereux Milburn, all famous in the polo world. All entrants will be mounted on polo ponies while competing in the events, which will include the orange and plate, egg and spoon, week-end and obstacle races. Only those under 25 years of age are eligible to enter. There will be classes for those under 11 and also for those whose ages are between 11 and 25.

Among the girls in charge of the programs will be the Misses Patsy Rathbone, Nancy Nicholas, Lila Webb, Nancy Milburn, Catherine Milburn and Wendy Iglehart, all daughters of polo enthusiasts, as well as F. Skiddy von Stade Jr. Tickets will be on sale at the entrance of the polo field.

PARADE OPENS FETE AT SOUTHAMPTON

Shinnecock Indians, Patriotic Societies and Merchants Represented by Floats.

NEW FLAGPOLE DEDICATED

American Legion Post, in Charge of Celebration, Has a Tea at Recently Finished Clubhouse.

Special to The New York Times.

SOUTHAMPTON, L. I., July 4.—The Fourth of July celebration in the village started this morning with a parade and ended tonight with an elaborate display of fireworks at the edge of Lake Agawam. The program for the day was arranged by the Malcolm White Post of the American Legion. The new clubhouse in Pond Lane was opened for inspection during the day.

The parade formed at the station and started down Main Street promptly at 11 A. M., led by the colors and the color guard. The American Legion members followed Zeller's Military Band from Brooklyn. Miss Zella de Milhau, one of the few women members of the Legion, who was decorated for her war service with the ambulance corps, marched with the other veterans.

The Legion Auxiliary, the Boy Scouts and the Camp Fire Girls were represented in the parade, each by a float as well as by marchers.

A special prize was awarded to the Shinnecock Indians who have a settlement at the edge of Southampton. The chief, with several older women of the trible, rode on a small float, followed by younger men and women, all in native costume, who marched single file.

Winners in Mounted Section.

In the mounted section, organized by Captain Stanley E. Watkins of the Ninth Field Artillery, U. S. A., prizes were awarded to Mrs. Edwin Skinner, as an Indian maiden in white buckskin costume, who rode bareback, and to Edward P. White, in Colonial costume.

A clown, mounted on a one-wheel cycle, won first comic prize.

The Hampton Players appeared on a float ingeniously constructed, labeled "First orchestra in Southampton, opened in 1642 (closed after the first number)." This was an allusion to the legend on every street sign in Southampton.

A small girl in old-fashioned costume, seated in a little goat-drawn cart, and surrounded by jugs and milk cans, won a prize. Her cart was marked "Going to Hildreth's (a Southampton department store) in 1842." The prize for the oldest automobile went to a couple in costumes of the '90s, driving an Oldsmobile of ancient vintage, its large "buggy" wheels and low dashboard draped with red, white and blue bunting.

High School Band Leads Firemen.

William H. Hedges, automobile dealer, received first prize for the best decorated automobile. He had a fleet of small cars, draped with the colors. Frank Edwards, insurance agent, received second prize. He had a large car with the top down, literally covered with pink rambler roses and filled with twelve children. On the car was a placard, "Twelve Reasons for Insurance."

The Southampton High School Band made a gallant showing, leading the four companies of the Southampton Fire Department. Hook and Ladder Company 1 received first prize.

There were two sections of floats, with prizes for each. In the non-commercial section, first prize went to the Sons and Daughters of Liberty, whose float was a stirring representation of Molly Pitcher; second prize to the Daughters of the American Revolution, whose picture of Colonial days was convincingly authentic. Third prize was awarded to the Southampton Elks lodge.

Charles E. Frankenbach & Sons, florists, received first prize for commercial floats. Their bough-covered truck drew a trailer carrying a miniature garden.

Architect Wins a Prize.

William I. La Fon Jr., architect, received second prize in this division. He exhibited, on a float, a model of the Legion clubhouse, which he designed, showing grading and planting of the grounds, yet to be accomplished.

Receipts from the Legion carnival, which is being held this week in Pond Lane, will be used in landscaping the Legion grounds.

Announcement of the parade prizewinners was made by Mrs. Kenneth O'Brien, chairman of the judges' committee, which included also Mrs. Arthur B. Claflin, Mrs. Albert B. Boardman, Mrs. Phillips B. Thompson, Mrs. John Peck, Mrs. George G. De Witt, Mrs. Arthur Tunnell and Mrs. Franklin Adams.

Near the judges' stand in Monument Square there was a brief ceremony after the parade dedicating a new flagpole. The colors were run up while the band played "The Star-Spangled Banner."

Auxiliary members were tea hostesses at the Legion clubhouse. A band concert was a feature of the carnival program.

HOLIDAY BRINGS THRONG TO NEWPORT

Summer Colonists Give Many Entertainments for Guests Over Week-End.

JAMESES HOLD RECEPTION

Mrs. George Mesta Is Hostess at Dance at the Rocks—Resort Aglow With Fireworks.

Special to The New York Times.

NEWPORT, R. I., July 4.—The Fourth of July program in the Newport Summer colony literally ended in a blaze of glory, for there were fireworks displays at at least seven of the Summer homes, following for the most part dinner entertainments.

Not in many years has the Summer colony housed as many guests or has there been as much entertaining and other activities as there were yesterday. From morning until late last night there was a constant procession of events.

The most pretentious of the fireworks displays was that set off at the Rocks, which is being occupied this Summer by Mrs. George Mesta and her brother-in-law and sister, Mr. and Mrs. Robert J. Adams. It was only one of the events of a full evening's entertainment that had been planned by Mrs. Mesta in honor of her house guests, who include Lieutenant Colonel Marco Penneroli, honorary aid de camp to the King of Italy and military attaché of the Italian Embassy at Washington, and George Washington of New York and many others who came in.

Dinner Precedes Fireworks.

The evening's program opened with a small dinner party attended by about sixteen guests. Following this came the display of fireworks which was an elaborate one of set pieces and serial numbers which was the signal for the beginning of the only dance of the night.

About 300 attended the dance, the guests coming, for the most part, from the numerous other dinner parties of the night. It was the first ball that has been given at the Rocks, the estate of Mrs. Henry Clews, in many years. Vincent Lopez and his orchestra were brought from New York especially to play for this party, and in the course of the dancing, during the supper hour, Mrs. Mesta sprang a surprise upon her many guests by the introduction of a number of cabaret numbers.

The grounds of the estate were brilliant with electric lights, the paths being outlined, and there were strings of lights through the trees and shrubbery. Red, white and blue predominated not only in the lights but in the great mass of floral decorations inside the house, about the supper tables and on the verandas.

Jameses Give Reception.

The largest of the afternoon parties was the reception and tea given by Mr. and Mrs. Arthur Curtiss James at their home, Beacon Hill House. Virtually the whole Summer colony turned out to pay their holiday respects to Mr. and Mrs. James, Mr. James having arrived early in the day from New York on his yacht Aloha for the week-end. So large was the company that the party was spread over most of the estate. Mr. and Mrs. James received in the garden, which was a mass of blooms, while the symphony orchestra from the Casino played, and there was another orchestra playing in another part of the estate.

Former Governor R. Livingston Beeckman re-established an old Fourth of July custom of his last night when, following the dinner which he and Mrs. Beeckman gave at Lands End, he had an elaborate fireworks display. Mr. and Mrs. Walter Bruce Howe also had fireworks at their home, Berry Hill, as did Mr. and Mrs. Truman Laurence Saunders at Edna Villa, Leroy King at his home on Moreland Road, Miss Helen Brice for her guests at the Bancroft cottage and Mr. and Mrs. Clarence W. Dolan following their dinner at Seaweed.

Others who gave dinner parties last night were Dr. and Mrs. George Bolling Lee at the Groves Cottage, Princess Miguel de Braganza at the Moorings, Mr. and Mrs. Francis Taylor at their home on Annandale Road, Mr. and Mrs. William Woodward at the Cloisters, Count and Countess Laszlo Szechenyi at the Whitney estate, Major and Mrs. Lorillard Spencer at Chastellux, Mr. and Mrs. Stuart Duncan at Bonniecrest, Mr. and Mrs. Woodbury Blair at Beach Holm, Mr. and Mrs. H. B. H. Ripley at Beachbound, and Miss Olive Whitman gave a dinner for young people at the Summer home of her father, former Governor Whitman of New York, on Prices Neck. At the same time her brother, Charles S. Whitman Jr., was giving another dinner for a group of young people at the Newport Country Club.

Mr. and Mrs. Kenneth Shaw Safe, who are occupying South Side on the Cliffs, gave a large supper party. Mr. and Mrs. Michael M. Van Beuren, with their son and daughter-in-law, Mr. and Mrs. Archibald Van Beuren; the latter's sister, Miss Ziegler, who is visiting them, and about twenty other guests enjoyed an evening bake at Third Beach in Middletown, later joining the festivities in Newport.

In Jamestown there were a number of the Newport colonists among the 100 or more guests at the house-warming reception and buffet dinner given by Mr. and Mrs. Eugene S. Newbold of St. David's, Pa., to make the formal opening of their new Summer home.

Throng at Casino.

Yesterday morning saw the largest crowd of the Summer at the Casino. The regular afternoon concert was transferred to the morning and there was a special patriotic program. The greatest interest, however, was on the tennis courts.

The new season registrants included Mr. and Mrs. Herman Oelrichs, Austin Townsend Gray, Mr. and Mrs. Robert D. Huntington, Mrs. Tiffany Saportas of New York, who has just arrived at the Willard cottage, on Catherine Street; William Burden of New York, who has opened the Allan cottage, on Kay Street, and Mr. and Mrs. Kenneth P. Budd of New York, who are the holiday guests of former Governor and Mrs. R. Livingston Beeckman.

Others noted in the gathering at the Casino were Mr. and Mrs. Ernest Iselin of New York, who are spending a week with Mr. and Mrs. Willing Spencer at the Beeches; Frederick Heller of Newark, a guest of Charles S. Whitman; Ernest E. Lorillard, T. Suffern Tailer Jr., Mrs. Howard Lammers, who was with Mrs. Richard Washburn Child; Herman Hopper of New York, who was with his host, Norman O. Whitehouse; Count Serge Orloff of New York, a guest of Count and Countess Széchenyi; Alfred Wheeler of New York, a guest of Mr. and Mrs. William B. Bristow; Mrs. Robert Stevens, Mrs. William Woodward and Anthony L. McKim of Short Hills, N. J., who is visiting Mr. and Mrs. Francis Taylor.

Otis Everett of New York has arrived at the Viking to spend the remainder of the month.

The principal event early yesterday afternoon for the men of the Summer colony was the annual meeting of the Clambake Club. There was a gathering of ninety-eight at the bake, the largest in years. At the business meeting Bradford Norman Jr. was re-elected president; Marion Eppely, secretary, and Walter S. Andrews, treasurer.

James Stewart Cushman returned from New York yesterday, joining Mrs. Cushman at Avalon for the week-end.

Many luncheons were given by the colonists. Mrs. Bradford Norman entertained at Brook Farm, Mrs. Lawrence T. Paul at Paulholm and Mrs. Tiffany Saportas at Fairhaven. At the same time Mrs. C. Mathews Dick, who has Mrs. Marjorie Oelrichs as her guest, entertained at Moorland Lodge.

Oliver Harriman has returned from New York, joining Mrs. Harriman at Wistaria Lodge, and Winthrop W. Aldrich was also among yesterday's arivals, joining his family at Ocean View.

Mrs. William Denby Has a Son.

A son was born to Mr. and Mrs. William Denby of Highland, N. Y. on Friday at York House. Mrs. Denby is the former Miss Laura Adams Dayton, daughter of the late Justice Charles Willoughby Dayton. The child will be called William Charles Willoughby Dayton and will be the fifth generation to bear that name. Mr. Denby comes from Yorkshire, Engand, and is related to the Earl and Countess of Denbigh.

Notes of Social Activities in the Metropolitan District and Elsewhere

NEW YORK.

Mr. and Mrs. De Forest Grant have gone to Whileaway, their place in Bar Harbor, where they will remain until the end of September.

Mr. and Mrs. Cornelius K. G. Billings, accompanied by Mr. and Mrs. W. Halsted Vander Poel, are sailing on the Aquitania tomorrow for a brief stay in Europe. Mr. and Mrs. Vander Poel will return next month to Woodstock, their country place in Oyster Bay, L. I.

Mr. and Mrs. Kenelm Winslow of Tuxedo Park have gone to Southampton to pass the remainder of this month with Captain F. Taylor Evans, U. S. N., and Mrs. Evans, who have a house there for the season.

Mrs. Frederick W. McNear of San Francisco, after a stay in Bermuda, is at the Ritz-Carlton.

Mr. and Mrs. Aubrey Pershouse, who arrived from Antwerp recently, are with her parents, Dr. and Mrs. Francis Carter Wood, at their Summer home, Bible Hill, Claremont, N. H.

Mrs. George Hamilton Flinn of Pittsburgh, Pa., has left the St. Regis for her place in East Hampton.

Mr. and Mrs. Amos Tuck French are arriving on the Olympic next Monday and will be at the Madison before going to their place in Tuxedo Park.

Mr. and Mrs. Laurens R. Bowden, after passing the Winter and Spring at the Lombardy, have gone to Walton Cottage in Bayport, L. I., for the remainder of the Summer.

Mr. and Mrs. Ten Eyck Wendell are at the Viking, in Newport, for the season, where they will be joined in August by their son, Ten Eyck Wendell Jr.

Mr. and Mrs. Allen Wardwell and Miss Clarissa Wardwell are sailing tomorrow on the Aquitania and on returning will go to Grey House, their place in Lawrence, L. I.

Mr. and Mrs. Frank J. Bruen have gone to the Lido Country Club for the remainder of the Summer.

Mr. and Mrs. George R. D. Schieffelin are sailing today on the Minnewaska. They will return to the Sycamores, Convent, N. J., in September.

WESTCHESTER.

Mr. and Mrs. Leroy Clarke Palmer of Bronxville entertained at a dinner dance at the Bronxville Field Club yesterday.

Mrs. S. Stanley King of New Rochelle gave a bridge at the Davenport Shore Club yesterday. The guests were members of the Lord Kitchener Chapter, Daughters of the British Empire. The hostesses were Mrs. Henry Brooks and Mrs. Mary Wallace.

Mrs. James Greenfield of White Plains entertained yesterday at a luncheon bridge at the Scarsdale Women's Club.

Mr. and Mrs. Charles Neely and family of Bronxville have left for Lake George to open their Summer home at Bolten Landing.

Dr. and Mrs. John P. Cole of Scarsdale have departed for Washington, Conn., where they will spend the Summer.

Miss Janette Rebele of Pelham Manor was a dinner hostess at her home.

Mr. and Mrs. J. E. Ackland and family of Pelham Manor have left for New Milford, Conn., where they will remain for the season at Brae Top.

Mrs. John M. Picker of Pelham Manor gave a beach party yesterday for her daughter, Jane, at the Mamaroneck Beach Club.

Mrs. W. Lloyd Kitchel of Bronxville is passing the Summer at Watch Hill, R. I.

Mrs. Edward B. Luce of Pelham Manor entertained at bridge at her home yesterday.

Dr. and Mrs. Earle Blakeman of Pelham Manor gave a buffet supper at their home yesterday.

LONG ISLAND.

Mr. and Mrs. John T. Pratt Jr. of Glen Cove gave a holiday dance last night at the Manor House for about eighty of the younger married folk among the North Chore Summer colonies. Dancing began at 11 o'clock after several dinner parties and fireworks displays on the various estates.

Among the guests were Mr. and Mrs. F. Trubee Davison and Mr. and Mrs. Ward Cheney of Peacerock Point, Mr. and Mrs. Harry Morgan, Mr. and Mrs. Van Devanter Crisp of Brookville, Mr. and Mrs. Averill Clark, Miss Peggy Phipps, Miss Electra Webb and Miss Florence Loew of Westbury, Mr. and Mrs. Duncan Dunscombe of Manhasset, Mr. and Mrs. Earl E. T. Smith, Mr. and Mrs. Edward Janeway of Cove Neck, Mr. and Mrs. Richard S. Emmett of Glen Cove.

Also present were Mrs. Deering Howe of Wheatley Hills, Mr. and Mrs. A. Flagg of Garden City, Mr. and Mrs. Charles F. Havemeyer of Cold Spring Harbor, Mr. and Mrs. Alexander M. White Jr. of Oyster Bay, Mr. and Mrs. Charles Pratt, Mr. and Mrs. Richardson Pratt of Glen Cove, Mr. and Mrs. Herbert L. Pratt Jr. of Mill Neck, Mr. and Mrs. Frances Powell, Mr. and Mrs. Lawrence Van Ingen and Mr. and Mrs. Allan McLane of Locust Valley, Miss Barbara Phipps of Roslyn, Miss Eleanor Pratt, Glen Cove.

Also Mr. and Mrs. Nelson Slater, Mr. and Mrs. Oliver Iselin and Mr. and Mrs. Thomas McCarter Jr. of Old Westbury, Miss Polly Polk of Syosset, Mr. and Mrs. Seth Low, George E. Kent, Brooks Harlow of New York, William Chandler, Mr. and Mrs. Floyd Blair, Mr. and Mrs. John B. Morris, Mr. and Mrs. Charles A. Blackewell of Brooksville, Mr. and Mrs. William H. Jackson, Mr. and Mrs. Robert Lovett, Mr. and Mrs. Thomas Lamont, Mr. and Mrs. George Temply Bowdern of Oyster Bay.

Mr. and Mrs. Philip J. Fleming of Garden City will entertain this evening with a dinner for twelve in the George Washington Room of the State Coach Inn in Locut Valley.

Mr. and Mrs. Harold T. Andrews were guests of honor at a dinner and bridge given last night by Mr. and Mrs. G. Rowe Whitcomb at their Summer home in Brightwaters.

Mr. and Mrs. Wilton C. Donn of Garden City are entertaining a house party over the holiday and week-end.

About 250 members and guests dined and danced last night in the Sands Point Golf Club at Port Washington. Among the members giving dinners were Mr. and Mrs. George Randle of Westbury, Mr. and Mrs. H. B. Clarke of Roslyn, Mr. and Mrs. E. Bryant of Great Neck, Mr. and Mrs. Walter Seligman of Sands Point; Mr. and Mrs. Theodore L. Lutkins Jr. of Great Neck and Mr. and Mrs. A. N. Bottsford of Manhassett.

EAST HAMPTON.

Dr. and Mrs. Louis Faugères Bishop have with them at Bishopsgate, their Woods Lane home, Mr. and Mrs. J. Franklin Fulton, Mr. and Mrs. Franklin Avery Chapman and Harrison McNeir of New York. Last night they gave a dinner for their house guests and also for Dr. and Mrs. Carol Wolff, Mr. and Mrs. William M. Leslie, Mrs. Henry Dater, and her house guests, Mrs. E. St. John Yates, J. Edmund Stone and Warren Mayhew.

Mr. and Mrs. Walter B. Duryea will have among their dinner guests at the Devon Yacht Club tonight Mr. and Mrs. Frederick Peabody, who are stopping at the Madistone Inn, and Mr. and Mrs. William C. Morgan and Mr. and Mrs. Frederick Bronaugh.

Mr. and Mrs. Donald Rede Carse, who are again summering at The Box, on Dunemere Lane, are giving a dinner tonight for their house guests, Mr. and Mrs. Henry R. Hoyt, Mr. and Mrs. Edward De Witt Walsh, Mr. and Mrs. Joseph Sheffield and Hugh Turner. Other guests include Mr. and Mrs. Allan Grover, Mr. and Mrs. A. Wallace Benjamin, Mr. and Mrs. R. T. Strong, Mr. and Mrs. Donald McVickar, Mr. and Mrs. Frank Fisher, Mr. and Mrs. T. Houston Solley, Mr. and Mrs. William Schoellkopf, Mr. and Mrs. William R. Haines, Mr. and Mrs. William R. Sidley Jr., Jeremiah Beard, Miss Margaret Reid, Hugh Reid, Haddington Phinney, John McGuire, Mrs. Joseph Sullivan, Miss Mary Sheffield, Mr. and Mrs. Albert Schoellkopf and Major Edward McGuire.

Mr. and Mrs. Philip Harris Giddens, who have their daughter, Mrs. George Sidenberg Jr. of Greenwich, Conn., and Mr. Sidenberg with them, are giving a tea at Mr. Giddens's studio this afternoon, followed by a buffet dinner at the beach this evening. Included in their party will be Mr. and Mrs. George M. Pynchon Jr., Mr. and Mrs. R. E. McCormick and Mr. and Mrs. Elliott Buffington of Southampton and their house guests.

Mr. and Mrs. William A. Ward, who are summering at Amagansett, are giving a dinner at the Devon Yacht Club tonight.

East Hampton's largest affair for this evening is the dance and buffet supper for 225 at the home of Mr. and Mrs. R. Lawrence Oakley on the Dunes.

Several gay luncheon parties were given today. Mr. and Mrs. Auguste J. Cordier, Mr. and Mrs. Albert R. Gallatin and Mr. and Mrs. William Schoellkopf were among those entertaining.

Mr. and Mrs. Stanley W. Burke are giving a luncheon for forty tomorrow at Stony Hill Farm, the Hamlin farm at Amagansett, which they have leased for a second Summer.

Mr. and Mrs. Lee Olwell, who bought Mrs. B. M. Talmage's Lily Pond Lane house last Fall, are giving a large luncheon there tomorrow.

Mrs. Joseph Y. Sullivan will be hostess to a party of forty tomorrow at the Beach Club.

SOUTHAMPTON.

The Beach Club was crowded yesterday with gay parties. Among luncheon hosts at the club were Dr. and Mrs. Leland Eggleston Cofer, who entertained for their guests, Mr. and Mrs. C. Sheldon Parsons.

Mrs. Edward Van Ingen gave a luncheon at home for her holiday guests, Mr. and Mrs. J. Denniston Lyon.

Mrs. Henry E. Coe gave a tea yesterday at her home, the Apple Trees, for the Hampton Players. More than one hundred of the colonists, including members of the executive committee and sponsors of the Players, also were guests. Tea was served on the porches and in the gardens. Assisting Mrs. Coe in pouring were Mrs. Percy Hamilton Stewart, Mrs. Adrian H. Larkin and Miss Elizabeth B. Brundige.

Mr. and Mrs. Charles H. Sabin are entertaining a house party including Mr. and Mrs. Hiram E. Dewing, Mr. and Mrs. Woodward Babcock, Mrs. Edward S. Moore and John W. Cross.

Last evening many of the Southampton hostesses took their guests to Canoe Place Inn to dance after small dinner parties at home. Captain and Mrs. F. Taylor Evans had a dinner party at the inn for Mr. and Mrs. Kenelm Winslow, who are with them for the Summer, and for Albert F. Winslow, a week-end guest.

Mr. and Mrs. William Robinson Simonds, whose son-in-law and daughter, Mr. and Mrs. William M. Duryea, are with them for the holiday, gave a dinner at home this evening for twenty guests. After dinner additional guests were invited for dancing.

Mr. and Mrs. Rufus L. Patterson gave a dinner at home last evening for Mr. and Mrs. Eugene Van R. Thayer.

Mr. and Mrs. Charles E. Van Vleck Jr., whose home, Ballyshear, in the Shinnecock Hills, overlooks Peconic Bay, gave a dinner for Mr. and Mrs. Andre Mertzanoff, Mr. and Mrs. Louis de l'Aigle Munds, Mr. and Mrs. Albert F. Jaeckel, Mr. and Mrs. Orson B. Munn, Mrs. Charles E. Merrill, Mrs. Kirkwood Jewett and her guest, Mrs. Ernest Emanuel; Mr. and Mrs. Henry W. Torney and their guests, Mr. and Mrs. Oliver Gardner; Mr. and Mrs. H. Denny Pierce and their guests, Mr. and Mrs. George D. Simon; James P. Donahue and his guests, Mr. and Mrs. James McVickar, M. Dorland Doyle and John E. Carney. After dinner there was a display of fireworks.

Mr. and Mrs. Robert I. Powell gave a dinner at home last evening for their guests, Mr. and Mrs. Albert Tilt Jr. and Irwin A. Powell.

Miss Sophie Gay gave a dinner last evening at the home of her parents, Mr. and Mrs. William O. Gay. Her guests included Mr. and Mrs. Nicolas Holmsen, Mr. and Mrs. Archibald Alexander, Miss Mary Rawlins, Miss Dorothea Gay, Whitney de Rham, Alexander Forbes, Bingham W. Morris, Herbert Rawlins and William Gay Jr.

Charles E. Mitchell has joined Mrs. Mitchell at their oceanfront home, Overdune.

Mr. and Mrs. Archibald M. Brown have arrived at their cottage in Meadow Lane.

CONNECTICUT.

Mr. and Mrs. William F. Gillespie of Shippan Point, Stamford, sailed today for Europe. They will be abroad for two months. During the trip, Mr. Gillespie will be a guest of Lauriston Lewis aboard the latter's boat in the international six-meter races. William F. Gillespie Jr., who was coxswain for the Yale varsity crew this year, is touring France on a bicycle with Arthur McCoy, a classmate.

Mr. and Mrs. Benjamin H. Mead of Stamford are at Saratoga Springs, N. Y.

Mr. and Mrs. R. C. Hasenclever of New Canaan gave a dinner party for sixteen guests last night at the New Canaan Country Club.

Mr. and Mrs. Raymond E. Streit of New Canaan entertained at dinner last night for ten guests.

John S. Ellsworth Jr. of New Canaan entertained a party of ten last night at the New Canaan Country Club.

The Stamford Yacht Club had a display of fireworks and a dinner dance last night. Among those entertaining were Mr. and Mrs. David Waterbury, Mr. and Mrs. W. G. McCullough, Mr. and Mrs. Whitman C. Haff, Mr. and Mrs. John I. Waterbury, Mr. and Mrs. J. C. Fox, Mrs. Elliot C. Dubois, Mr. and Mrs. Samuel N. Pierson, Mr. and Mrs. John L. Spencer, Miss Isabel Glass, Miss Flora Mai Holly, Francis C. Hoyt, Mr. and Mrs. John C. Durey, Robert Jackson, Mr. and Mrs. Thomas A. Morrison, Captain and Mrs. C. H. Huntington, Mr. and Mrs. E. C. Hunter, Mrs. Robert F. Adams, Mr. and Mrs. F. E. O'Brien, J. B. Wardwell, Mr. and Mrs. E. G. Prime, Mr. and Mrs. F. L. Barnes.

Among those who entertained last night at the supper dance of the Noroton Yacht Club were Mr. and Mrs. Thomas Crimmins, E. H. Delafield, Commodore and Mrs. Paul H. Smart, Mr. and Mrs. Harvey M. Gersman, Colonel and Mrs. Joseph Def Junkin, Mr. and Mrs. Henry W. Banks Jr., Mr. and Mrs. Henry W. Banks 3d, Mr. and Mrs. Gordon M. M. Pyle, J. McAlpine Pyle, Mr. and Mrs. Phillip G. Lovell, Mr. and Mrs. H. L. Nash, Mr. and Mrs. Francis Guerrlich.

NEW JERSEY.

Jack Wyckoff, son of Mr. and Mrs. E. C. Wyckoff of Newark, has as his guest Jack Borton, son of the Rev. and Mrs. John N. Borton of Newark.

The Misses Ethel and Lelia Brown, daughters of Mrs. James T. Brown, sailed last night for a two-month tour of Europe.

Miss Helen King, daughter of Mr. and Mrs. T. H. King of Montclair, is spending the week-end in Manchester, Vt., where she is visiting her fiancé, John Milliken Jr., and his parents, Mr. and Mrs. John Milliken of Montclair.

Whitefield Hawkes, son of Mr. and Mrs. Albert W. Hawkes of Montclair, is attending a house party in Nantucket over the holiday.

Mr. and Mrs. William Farragut Meredith gave a supper last night at their home in Princeton before the concert and exhibition of fireworks at Palmer Stadium. They had as house guests Edward Goodridge and Henry Andrews of New York.

Dr. and Mrs. Harold W. Dodds of Princeton are entertaining Mr. and Mrs. J. Arthur Esty and their son, Harten Esty, who will leave next week for Cape Cod.

A flag tournament was held yesterday at the Trenton Country Club followed by a tennis tournament for both men and women. Supper was served and later dancing and a display of fireworks were held.

Mr. and Mrs. Henry Collin Minton Jr. with their daughter, Miss Gail Minton, have left their home on the Lawrenceville Road for San Francisco to visit Mrs. Minton's mother, Mrs. George Cooper.

Mrs. Robert West Moorhead of Washington has sent out announcements of the marriage of her daughter, Miss Phoebe Moorhead, to Dr. Albert Williams Cloud of Englewood on June 28 in Washington. Dr. and Mrs. Cloud will make their home in Dwight Manor, Englewood, upon their return from their wedding trip to Nova Scotia.

Miss Eugenia Gambee of Englewood is entertaining at a house party at the Summer home of her parents at Lake Geneva, N. Y., over this week-end.

Mrs. John Arrowsmith of Englewood and family are at their Summer cottage at Quogue, L. I.

Miss Marion Fincke of Englewood is giving a house party at the home of her parents, Mr. and Mrs. Clarence Fincke, at West Chop, Martha's Vineyard, over the week-end.

Mr. and Mrs. Howard Marshall of East Orange are visiting their son-in-law and daughter, Mr. and Mrs. Ralph Wolf of London, formerly of South Orange.

Mr. and Mrs. T. McCurdy Marsh of East Orange and the Misses Gertrude, Lucille and Dorothea Marsh are at Mantoloking for the Summer.

Mr. and Mrs. Charles L. Barber of East Orange have announced the engagement of their daughter, Miss Clara Marion Barber, to Alfred Erling Ellingsen Jr., son of Mr. and Mrs. Alfred E. Ellingsen of East Orange.

Mr. and Mrs. Edward F. Britten Jr. and family of Maplewood are at their Summer cottage at Bay Head for the season.

WASHINGTON.

Speaker Longworth has gone to Cincinnati, where Mrs. Longworth and their daughter, Paulina, will join him in a few days. The Speaker and his family will later go to Jamestown, R. I., where they have leased a cottage.

Representative and Mrs. Addison T. Smith left last night for San Francisco and will sail July 9 for Honolulu to visit Mrs. Smith's sister, Mrs. Michener, widow of Mr. Perry G. Michener, who makes her home with her son, Captain William Michener, U. S. A.

Mrs. Burnett, widow of the late Colonel John J. Burnett, U. S. A., entertained at dinner last night in honor of Major General and Mrs. Harry Gore Bishop, Chief of Artillery, who have recently arrived in Washington.

Captain and Mrs. Wilbert Melville have arrived at the Wardman Park Hotel, having just completed a trip around the world. They will pass some time here before leaving for their home in Los Angeles.

THE BERKSHIRE HILLS.

The annual Fourth of July luncheon was held at the Lenox Club with 175 members and their friends attending. Mrs. Edwards Spencer had twenty-six guests at her table, James Graham Parsons Jr. had twenty-two guests and Mr. and Mrs. Arthur Horton Lippincott had sixteen. Others entertaining were Mr. and Mrs. Norman H. Davis, the Misses Mildred M. Tytus and Nancy T. Patten, Mr. and Mrs. Lowell M. Clucas and Miss Kate D. Bonner.

Miss Mary Parsons entertained her house party at the club. Her guests were Jane P. Jopling, Meredith Hare and Montgomery Hare Jr. and Archibald M. Brown Jr. Desmond White and John W. Begg were at the club with Misses M. Symphorosa and Grace Bristed.

Miss Christine R. Hoguet won the Lenox Golf Club blind tournament for women and George K. Livermore for men.

The Hon. John Hare of London registered at the Lenox Golf Club as a guest of Mr. and Mrs. F. Saxham E. Drury. Courtland Smith, Bruce Harvey and Charles Bartlett were also there as guests of Mrs. William B. Osgood Field.

Many of those in the Lenox Club luncheon party went later to the Mahkeenac Boat Club for sailboat races. Mrs. John A. P. Millet had a picnic party of sixteen at the clubhouse.

The fifty-sixth annual meeting of the Lenox Club was held yesterday. Giraud Foster, who has been president since 1915, was re-elected. The other officers elected were: Vice president, George F. Turnure; secretary, David T. Dana; treasurer, Willard F. Smith; board of governors, the above officers, with Harris Fahnestock, George Higginson, Halstead Lindsley, William E. Dodge Stokes Jr., George K. Livermore, Carl A. De Gersdorff and Walter Nettleton.

A fireworks display followed several dinners last night at the Wyantenuck Club, Great Barrington.

The South Mountain String Quartet, founded by Mrs. Frederick S. Coolidge in 1923, and the Elschuco Trio, founded by Willem Willeke in 1918, are to give the first of a series of ten Sunday afternoon concerts starting tomorrow in Mrs. Coolidge's Temple of Music on South Mountain, Pittsfield. Mr. Willeke is to be the conductor. He and Mrs. Willeke are occupying Mrs. Coolidge's mountain house while she is in Mexico.

Mr. and Mrs. Henry Ware Eaton are entertaining Mr. and Mrs. Stuart Comeaux of Larchmont at Indian Cave Farm, Monterey, N. Y.

Mr. and Mrs. George E. Turnure entertained twelve of the young set at dinner last night at Beaupre, Lenox.

Mr. and Mrs. Samuel Frothingham Jr. of Bedford Hills, N. Y., are with his mother at Overlea, Lenox.

Misses Amy and Annie Lawrie of the Williamstown colony gave a luncheon and bridge today for their sister, Mrs. Samuel L. Bell of Marblehead.

Mrs. Kingsland Bradford is entertaining Miss Isabel Kopper of New York at Ludlow Cottage, Lenox.

THE WHITE MOUNTAINS.

At the Maplewood Gun Club trapshooting tournament yesterday over fifty sportsmen and women shot 100 16-yard targets and afterward enjoyed a gala dinner and dancing to celebrate the holiday. Arrivals there included Mr. and Mrs. John H. McCooey and Judge and Mrs. James A. Dunne of Brooklyn to spend the season.

Mrs. Willliam B. Symnes Jr. of New York has purchased a country house at Littleton. Mr. and Mrs. Symmes spend their Summers at their log house in Franconia. Her sister, Mrs. Gustavus E. Marshall of New York, and Mr. Marshall will be at their Summer home across the valley of Gale River, Franconia.

Mrs. Frederick A. Molitor of New York has joined Mrs. Frederick Everett Thompson at the Crawford House.

Senator George H. Moses played golf at the Crawford House yesterday with his host, William Andros Barron.

Mr. Wu, the Minister from China, of Washington and Mme. Wu have arrived at the Balsams at Dixville Notch.

Mrs. Middleton Manigault of Palm Beach, who returned from Europe, has arrived at Bretton Woods. She leaves today to open her Summer home at Colebrook.

Mr. and Mrs. D. E. Lewis and party have arrived to spend a week at the Waumbeck, Jefferson.

Miss Blyth Martin of Dundee, Scotland, is visiting Miss Jane D'Olier of New York at the Maples, where she is spending the Summer with her grandmother, Mrs. Thomas Dimond. Mrs. Daniel S. Horton of New York is the guest of Mrs. Dimond.

Arrivals at the Mount Washington, Bretton Woods, for the season included Mrs. Norris W. Mundy of New York, who is accompanied by Norris H. Mundy and John A. Seddell of Shanghai, China, and Mrs. Max Gundner of New York, with her grandchildren, the Misses Nina and Bunne Struthers and Master William Struthers Jr. of Rye.

Miss Minna A. White of Chicago is the guest of Mr. and Mrs. William J. Moore of New York.

Mr. and Mrs. H. A. Musterman of Weehawken, N. J., and Mr. and Mrs. V. Vincent Pater of New York are at the Mount Pleasant House.

HIGH ABOVE torpid street and avenue... irresistible dance melodies throb softly under Urban's sapphire sky and tropic foliage... and smart New York continues its chosen mode of summer-evening gaiety... through the graciousness of its own St. Regis.

ST. REGIS ROOF

East 55th St., Cor. Fifth Ave.

WESTCHESTER PICTURES IN THE TIMES TOMORROW, SUNDAY

Among 75 to 100 news pictures of local events and personalities in the Westchester-Connecticut Suburban Rotogravure Section of The New York Times next Sunday are:

YONKERS—Girls residing in Yonkers acting as salesladies in the Morrissey Shop during local drive for Welfare Fund.

MOUNT VERNON — Non-commissioned officers of Battery F at dinner to Second Lieutenant Walter W. Thiede, former member and son of commanding officer of the unit, upon graduation from United States Military Academy.

MAMARONECK — Committee of Westchester women who directed lawn party given by New York Philanthropic League to underprivileged children from adjoining county at Westchester Yacht Club.

NEW ROCHELLE—Page of scenes on estate of Miss Georgine Iselin at Davenport Neck.

WESTCHESTER members of Fifty-eighth Infantry, A. E. F., in first reunion at Fort Schuyler.

Other pictures to interest residents of Larchmont, Rye, Tuckahoe, Pelham Manor, White Plains, Hastings, Mount Vernon.

ORDER TOMORROW'S TIMES AT YOUR NEWS STAND. THE TIMES IS ALWAYS SOLD OUT EARLY. NEWSDEALERS SUPPLY THEMSELVES ONLY WITH SUFFICIENT COPIES TO ANSWER NORMAL DEMAND.

SAYS REVUE LOSES UNDER TICKET PLAN

Earl Carroll Manager Asserts Return of Seats by Brokers Costs $500 a Night.

HOLDS 'BUYS' AVOIDED THIS

But League's System Has Good Chance to Succeed When It Gets Under Way, He Adds.

In the three nights of its voluntary trial thus far, the ticket distribution plan of the League of New York Theatres has cost the Earl Carroll "Vanities" about $500 a night, according to Norman Carroll, business manager for his brother, Earl Carroll.

Mr. Carroll said that for last evening's performance the accredited brokers returned about 160 tickets, or 40 per cent of their total allotment of 400 tickets. Although the majority of the returned tickets were sold before curtain time, there were still several seats vacant throughout the performance.

"Under the old arrangements," Mr. Carroll said, "the brokers with a 'buy' could have returned only 10 per cent of their tickets. Whether they sold the others or not we would have been protected. Now we are called upon to dispose of as many tickets as cannot be sold at the agencies. Fortunately we have an excellent box office at the New Amsterdam. Under the league plan it looks as if we would have good seats to sell there just before most of the performances."

Mr. Carroll added that he still thought the league's plan would have a good chance for success when it got under way, provided all the accredited brokers actually disposed of their tickets for no more than 75 cents advance a seat. He seemed pessimistic about this, however, saying that he believed it would continue to be just as difficult for the average theatregoer to obtain good seats for big musical shows as it had been before the ticket regulation plan was formulated.

"As long as there are people in New York who will pay any price for choice locations at the last minute," he said, "the best seats will continue to sell for speculators' prices."

Mr. Carroll is investigating reports that a guest of a Park Avenue hotel paid $26 for a pair of "Vanities" seats which were purchased through the hotel agency. Other reports of speculation have been heard, and it is thought that seats which have been held for advanced prices have been obtained at the box office by "diggers," who buy them two or more at a time as would any regular patron. A box-office man at the New Amsterdam said the other day on the subject of speculators that he knew most of them by sight, but "didn't know their wives."

The league's ticket plan will become generally effective on July 21.

RONALD COLMAN BACK.

Spent Vacation in England—Ernest Torrence Also on Aquitania.

Ronald Colman, the movie actor, and Ernest Torrence, the director, returned yesterday on the Cunarder Aquitania after spending two months in Europe.

Mr. Colman, who had spent his vacation on the Yorkshire moors, said that he was leaving today for Hollywood to act in a comedy specially written for him by Frederick Lonsdale. Mr. Lonsdale will arrive here in another week. Mr. Colman said the play, the first written by Mr. Lonsdale for the screen, would be produced by the Samuel Goldwyn Pictures Corporation.

Mr. Torrence, who was accompanied by his wife, said he had come back to do a picture for the Metro-Goldwyn Corporation and would leave for Hollywood today.

LEGISLATORS FAVOR OWN CITY INQUIRY

Continued from Page 1, Column 3.

that this could be brought about only by the election of a Republican Governor and a Republican Legislature, and saw it as an additional reason for party success at the November election.

"Political grave-digging or any other form of political obsequies, such as suggested by you for Governor Roosevelt in urging him to call the Legislature in extraordinary session for the purpose of probing New York City's affairs, will not make any Republican unhappy," Colonel Carrington's telegram read. "You are doing a good job.

Appeals to Independents.

"There are, however, a large number of citizens who are quite independent on election day and whose cooperation is highly desirable in order to insure Republican success. The people are more interested in what Governor Roosevelt's successor will do rather than in what he will do. Having his mind on renomination for and re-election as Governor and the Democratic nomination for President in 1932, his embarrassment is manifest.

"As former Governor Smith so frequently was wont to say, 'we must be constructive and not destructive.' Conditions in New York City today are surely sufficient to warrant investigation by the State, not as a political fishing expedition or a spectacular graft and crime probe, but rather in the form of a non-partisan commission entrusted with the grave and serious problem of a city-wide investigation of all the city's departments and forms and phases of the City Government, covering the five boroughs, out of which would be developed facts upon which the charter of the City of New York can be revised so as to meet squarely present-day requirements of honest and efficient Municipal Government.

"Such a revision of the charter would logically and inevitably lead to the eradication of present administrative evils. It would in turn automatically lead to an eventual stamping out of graft and favoritism. It would provide a form of City Government that would square with sound economical practices relative to municipal finances, expenditures and taxation, eliminate willful waste of the taxpayers' money and adequately provide for the scientific and carefully planned municipal progress and development of the Greater New York of the future.

Sees Victory in Issue.

"No such revision of the city charter and needed relief for the citizens of this city can be expected from a Democratic Governor. The reason is obvious and known to all. It can be accomplished only by a Republican Governor backed by a Republican Legislature. The Republican party and the Gubernatorial candidate of its choice have a winning issue this Fall in pledging the creation of such a commission as a fact-finding body whose objective is the business-like, practical and equitable revision of the city charter in the interest of both the citizens of Greater New York and the Empire State.

"A non-partisan commission composed of such men as former Governor Alfred E. Smith, Emory R. Buckner, Judge W. M. K. Olcott and Harry W. Marsh of the City Club of New York would have the full confidence of the people of New York City and the State as well, and their recommendations, as a fact-finding body, crystallized into a new charter, would enable New York City to emerge from its corporate strait-jacket, represented by its present charter.

"Wrongdoing in the municipal departments of New York City has been proved before the bar of public opinion. Punishing the wrongdoers is in progress. What are we going to do to avoid repetition?"

Ex-Priest Is Killed in Escape From Russian Prison in Plane

Special Cable to THE NEW YORK TIMES.

WARSAW, July 4.—Within a few minutes of reaching free Polish soil, two Russian runaways in a Soviet military airplane met disaster. One, a former Orthodox priest, was killed. The other, his son, a young Soviet military flier, spent several nights in the forests until safely across the Polish frontier.

The flier, Alexander Korsakoff, was halted by Polish frontier guards near Stolpce yesterday. He said his father had been held in the secret police prison at Woronesh since 1926. Last week he succeeded in getting his father out of the prison with forged documents and attempted to take him across the Polish border in a military airplane. Just outside the frontier they ran out of gasoline and the airplane crashed.

The young officer begged Polish officials not to send him back to Soviet Russia to certain death.

ELKAN NAUMBURG HONORED BY CONCERT

More Than 10,000 Hear Orchestra Led by Maximilian Pilzer on Central Park Mall.

More than 10,000 men and women visited the Mall in Central Park last night for an Independence Day concert played by a symphony orchestra conducted by Maximilian Pilzer, a former concert master of the New York Philharmonic Orchestra. The concert was given in memory of Elkan Naumburg, who donated the bandstand on the Mall, by his sons. The bandstand was decorated with flags, and a portrait of George Washington was on the wall behind the orchestra.

The program consisted of nine selections and a Sousa march, played as an encore. Two Northern composers were represented, with the Peer Gynt Suite 2 by Grieg and the tone poem "Finlandia" by Sibelius. The overture to "Die Meistersinger" of Wagner was also played. Other selections included the "Queen of Sheba March," by Delibes; the overture "Maritana," by Wallace; a Straus waltz, "Orgies of Spirit," by Ilyinski, and the Rakoczy march by Berlioz.

The orchestra of fifty pieces consisted of musicians from various symphony orchestras. Mr. Pilzer said that he had noted an increase of appreciation of classical selections on the part of the public in recent years and that he hoped to add several selections to his next program, to be played on Sept. 1, which are not usually played in open air concerts.

The Naumburg concerts are given four times each Summer. The next one will be played by the Kaltenborn Symphony on July 31, the anniversary of the death of Elkan Naumburg.

CUTS SATURDAY PRICES.

Theatre Guild to Charge the Same as on Other Nights.

The Theatre Guild announced yesterday that Saturday night admission prices for its productions would hereafter be no higher than week night admissions. It is the general custom on Broadway to add 50 cents, plus tax, to box office scales on Saturday nights. The Guild, in most instances, has maintained a week-night top price of $3 for its attractions.

The Guild assigned two reasons for the change, which began with the current "Garrick Gaieties." The first was that, because of the government tax of 10 per cent on tickets over $3, the added revenue from the $3.85 Saturday night scale was slight. The second and, according to the Guild, the most important reason, was that the computation of tickets on the same basis for all nights simplified the handling of the organization's extensive subscription lists, both in New York and out of town.

ASKS GOVERNOR TO PICK WARD FOR CITY INQUIRY

Brooklyn Young Republican Club, in Open Letter, Also Urges Replacing of Brower.

Governor Roosevelt was asked to appoint Attorney General Ward or one of his deputies to investigate "accumulated evidence of graft, corruption and flagrant dereliction of duty on the part of the Board of Standards and Appeals and officials of the Fire Department," in an open letter authorized last night at a meeting of the political committee of the Brooklyn Young Republican Club.

The letter was signed by George W. McKenzie, president of the club, at whose home, at 1,812 Newkirk Avenue, the meeting was held. The letter follows in part:

"The delay and incompetency in the Walsh and Vause investigations has assumed a sinister aspect. The members of the Brooklyn Young Republican Club deem it most fitting and proper, therefore, in order to secure a complete and thorough investigation of the insidious influences which exist within the city government, that such should be transferred from the authority of the city and county to the State."

The letter closed by requesting, "in so far as Kings County is concerned," that District Attorney Brower be "superseded" and that the Attorney General's office investigate the Board of Standards and Appeals and officials of the Fire Department.

POLICE TO PROTECT CHICAGO GANGSTER

Judge Tells Counsel to Bring Zuta Into Court Today if He Has to Use Armored Car.

WANTED IN LINGLE CASE

Police Purpose to Ask Him About Supposed Link With the Moran-Capone Feud.

Special to The New York Times.

CHICAGO, July 4.—Precautions were ordered today by John Norton, chief of detectives, to prevent the killing of Jack Zuta, now an important figure in the investigation of the murder of Alfred Lingle, Tribune reporter. Zuta is due to appear in the court room of Judge Joseph L. McCarthy tomorrow and he can be assured of plenty of police protection on his trip there, officials said.

Pat Roche, chief investigator for the State's Attorney and in charge of the Lingle inquiry, said he is most anxious to see Zuta alive, as he believes the attempt on Zuta's life Tuesday night was inspired by men involved in the murder of the reporter. Roche said he would be glad to furnish Zuta with an escort if such offer of help would insure his appearance in court.

Zuta is under bond of $400 to answer to a charge of disorderly conduct placed against him after his arrest last Monday. Benjamin Cohen, his counsel, said he would be able to produce Zuta in court tomorrow. Judge McCarthy told him to have the defendant there if he had to bring him in an armored car.

Zuta's arrest was not directly due to the Lingle murder, but rather was incidental to it, according to Roche. Zuta had joined forces with Bugs Moran and Joe Aiello, bosses of the gang of outlaws who had control of bootlegging and all rackets on the north side.

Link to Capone-Moran War Seen.

Then a war was started between the "Scarface" Alphonse Capone gangsters and the North Siders. The view of several police commanders is that Lingle was caught between the rival armies and his murder was due to the belief he was giving aid to the Capone forces.

That theory was borne out through the discovery that the revolver used to kill Lingle and dropped beside his dead body had been sold to Frank Foster, who is now under arrest in Los Angeles. Foster was accompanied at the time by Ted Newberry, a brigadier of the Moran army, who since has been in the company of Capone men, and further by the attempt to kill Zuta as he left Police Headquarters Tuesday night, according to officials.

Roche had questioned Zuta about his knowledge of the Lingle case and has admitted his belief that the men who tried to kill Zuta as he was being given a "safe conduct" by Lieutenant George Barker, did so because of some information Zuta possessed about Lingle's death.

He did not say whether or not Zuta had given him that information. There is also a police theory that Zuta's life was sought by Capone gangsters in reprisal for the Lingle slaying.

Slain Gangster Was Here.

Neither Investigator Roche nor Chief Norton were able to establish any connection between the Lingle murder and the killing Thursday night of two Chicago hoodlums in Detroit. The dead men were William Cannon and George Collins. Cannon was a friend of a woman named Julia Kuffell, and he was known here as Julius Kuffell.

Lieutenant Andy Barry of the Detective Bureau questioned her today. She said Cannon went to New York early in June, about the time of the Lingle murder, and after a time sent her a request for $25, which she sent him. On July 2 he wired her from Detroit as follows:

"Send $30. Things are breaking badly here."

Lieutenant Barry said his investigation disclosed that Cannon usually wore some kind of a star and specialized in shakedowns while he was impersonating a policeman. A tin star was found on the body.

Mysterious Package Sent to Foster.

Special to The New York Times.

LOS ANGELES, July 4.—A mysterious express package addressed to Frank Foreman, better known as Frank Foster, today reached the apartment building where Foster and other members of a Chicago gang group were arrested last Monday.

The package, weighing fifteen pounds, and contents not yet disclosed, was demanded by the police, but possession was refused at the apartment building and police sought to locate a judge who would give them a court order for it.

Police wished to make sure that the package did not contain a shipment of pistols, ammunition or a bomb.

BRITISH ACTORS ORGANIZE.

John Emerson and Ethel Barrymore Attend First Equity Meeting.

LONDON, July 4 (AP).—The baby British Actors' Equity Association cut its first tooth today in the presence of two anxious American Equity godparents—Ethel Barrymore and John Emerson, president of the American Equity.

British stage old-timers and youngsters of the chorus jostled each other in an effort to crowd into the little theatre which housed British Equity's first meeting since its organization on the lines of the American group, and loudly voiced support of the movement for protection of actors against low wages and being stranded.

Sybil Thorndike, one of England's best known character actresses, urged her fellow-players to quit squabbling and to get together in support of the new organization. She referred to the long-standing disagreement between the Actors' Association and the Stage Guild, both of which still are functioning. The leaders of Equity hope to draw in both organizations.

Miss Barrymore, who is suffering from a throat ailment, was forced to speak in a whisper.

MUSIC NOTES.

The combined choirs of the Swiss-American Saengerbund of the United States, which is holding a two-day convention at Union City, N. J., will give a concert this afternoon in the Columbia Amusement Park Auditorium, North Bergen, N. J. An orchestra of fifty musicians will accompany the choir of 1,000 singers. Soloists include Mme. Anna Reichl and Mme. Anna Weil-Laporte, sopranos; Alfredo Gandolfi and Albert Graf, baritones.

An open-air performance of "Il Trovatore," which was canceled Thursday night on account of rain, will be presented tonight at Starlight Park Stadium in the Bronx by the Free Open-Air Grand Opera Company.

THE SCREEN

It's Lon Chaney.

THE UNHOLY THREE, with Lon Chaney, Lila Lee, Elliott Nugent, Harry Earles, John Miljan, Ivan Linow, Clarence Burton and Crawford Kent; news reel, a "Travel-talk" film and stage production. At the Capitol.

The bulletin matter regarding "The Unholy Three" is that in it Lon Chaney makes his formal bow to the more or less vocal screen. And, indeed, there is more than that—for, not content with just talking, he has become all at once a ventriloquist, an old woman, a dummy, a parrot and a young girl. In other words, he has done enough in one picture to provide a year's bread and butter to the wistfully humorous authors of Chaney jokes.

There is so much of the actor that it becomes at times a trifle confusing; pleasantly, of course. Mr. Chaney speaks as Echo, then answers by way of the dummy. Far off in a crowd is a comment from Mr. Chaney the ventriloquist. Later Mr. Chaney—the old woman—carries on a bright conversation with Mr. Chaney the girl. A parrot chatters, but beneath the ruffled yellow feathers lies—Mr. Chaney. Possibly he also provides some of the off-stage noises; one can never tell.

While "The Unholy Three" is notable as a vehicle for the actor's vocal gymnastics, those persons whose memories carry them back several years might prefer the silent version to the present one. The theme of the play—with its increasing overtone of horror—is made a bit less gripping by its more audible additions. In other words, the prelude of a threatened murder has a tendency to take away drama from the murder itself. Be that as it may, the Capitol's audience yesterday obviously liked it.

Mr. Chaney has made a further contribution to the modern motion picture—although it may be a bit indelicate to mention it here. Like the two dozen students who swam the Hellespont and so ruined the beautiful legend forever, he has destroyed the effect of the phrase, "See your favorite actor; he speaks." For while others were loudly proclaiming the finding of a forgotten note, he quietly went fishing and came back with five. The industry will never be the same again.

The story of "The Unholy Three" starts with a carnival. Echo is the ventriloquist in charge of the dummy, and Hercules and the Midget are other performers. The latter ultimately starts a fight with a patron, the police are called, and there soon is no more carnival. So the trio—helped by Rosie, who has been a pickpocket for Echo—decide to go into crime in a serious way. They plan to call themselves "The Unholy Three," and one of their assets is a large gorilla.

Taking hold of a pet shop as a cloak for their unpleasant activities, Echo becomes the old lady who owns it; Hercules changes into her son-in-law, and Midget, cigar and all, is the grandchild. Echo gives his ventriloquist voice to otherwise silent parrots, and when wealthy people buy them he makes the delivery and so spies out such items as necklaces and rings.

Then things begin to happen rather suddenly. Rosie falls in love with Hector, an innocent clerk in the pet shop, and Hercules and his tiny companion commit a murder. The action is traced to the shop, so the conspirators put the proceeds in Hector's room, where the police find them. The young man is near the end of the road to the chair when Echo—as the grandmother—takes the witness stand in his defense. The plot is discovered, but as Hercules has been killed by the gorilla and Midget by Hercules, Echo gets only five years. Rosie and Hector go away together.

Lila Lee has the rôle of Rosie and Elliott Nugent that of Hector. Harry Earles is Midget and Ivan Linow the tremendous Hercules. The play is based on the book by Clarence Aaron Robbins, and J. C. and Elliott Nugent provided the continuity and the dialogue.

The Travel-talk film is called "Gateway to India" and it is about Bombay. The stars of the stage show are Fred Waring's "Pennsylvanians," who give among other things the carefree "Jerico."

When Men Are Men.

ON THE LEVEL, with Victor McLaglen, Fifi Dorsay, William Harrigan, Lilyan Tashman, Arthur Stone, Leila McIntyre, Mary McAlister, Ben Hewlett, Harry Tenbrook and R. O. Pennell; news reel and a stage presentation. At the Roxy.

Iron workers hold the screen of the Roxy this week. They climb with blasé boredom over the girders of tall buildings, and they boast about their affairs with ladies of one sort or another. They light countless cigarettes from red hot rivets, not so much that they wish to smoke as for the gesture of the thing. Real iron workers do this, too—until they realize that matches are better, after all.

As a picture, "On the Level" is designed primarily for the school of modern thought which considers amusing a repetition of "I don't know why all the dames fall for me; sometimes it frightens me." Then, there are parts of it for another group, the sections relevant to the phrase, "Just you and me, in a little vine-covered cottage." Finally, there are moments when practically every one will be amused. On the whole it seems to be what they call in the trade "a good program picture." Period, with mental reservations.

Dealing as it does with iron workers, "On the Level" must be necessarily tough. In life there are gentle iron workers, no doubt, but not on the screen. They are a reckless, raucous, hard-hitting bunch, and they probably would take their liquor neat were it not for Will Hays. But of all iron workers, of all the thousands who ride to work on a steel beam lifted by a derrick, the hardest, toughest, the most raucous and reckless, is Biff Williams. He constantly lights cigarettes with red-hot rivets. That sort of an iron worker.

Biff is first seen leaving New Orleans in company with his partner, Danny Madden. They are leaving to the accompaniment of the artillery, for Mimi doesn't much want Biff to go. When he does, anyway, she shoots at his retreating back, that being not so much the old Spanish custom of New Orleans as a practice of Mimi's. Arrived in New York, the two workers get a job on a potential skyscraper. Poor Mimi packs her pistol in her hand-bag and goes to the big city after them. To the big city and a night club.

The pair are not long in New York before a girl known as Lynn Crawford makes eyes at the laboring figure of Biff. Unfortunately for him, she is what they call a "woman racketeer"—in other words, is connected with a gang headed by the "Professor" who make a practice of selling lots out Long Island way. Biff is the head of his union, but being susceptible to all charms, he is persuaded to buy lots with the $50,000 in the union's treasury.

Then Mimi comes again to the scene. She tracks down Biff and appears just in time to hold off the union members with her pistol while her hero dashes to a train and grabs the money from the fleeing gang. Thereafter Biff promises to be good. Danny, meanwhile, has got himself happily engaged to a girl named Mary Whalen—it was they who spoke of the "vine-covered cottage"—so all ends well.

Victor McLaglen, of course, is Biff. He turns in a good score with his screen toughness and the laugh of "What Price Glory." Fifi Dorsay is the sharp-shooting Mimi, accent, dancing and all. The part of Danny is taken by William Harrigan, and that of the light-haired siren by Lilyan Tashman. She, like Mr. McLaglen, goes into her part very well.

The other Roxy activities include a news reel, a Disney animated cartoon and the stage production, with orchestra, Roxyettes, ballet corps and the usual adjuncts of the theatre's shows.

BETTY COMPSON A SPY.

Ralph Forbes Also at the Globe in "Inside the Lines."

INSIDE THE LINES, with Montague Love, Betty Compson, Ralph Forbes, Mischa Auer, Ivan Simpson, Betty Carter and others, directed by Roy Pomeroy from the play by Earl Derr Biggers; program of sound shorts and newsreel. At the Globe.

Betty Compson and Ralph Forbes serve England well in "Inside the Lines," the film of espionage at Gibraltar, now occupying the screen at the Globe. There is something of a mix-up which is finally unraveled when it is revealed that both these persons are working in the employ of the same nation and are not, as each imagined of the other, members of the enemy intelligence service.

This situation is a bit unfair, for the spectator is also led to believe that the two were German spies. And who would have suspected Amahdi, that sleek Hindu servant, of being Operator No. 49 and the most dangerous of them all? A host of embarrassing questions might here be propounded, but it is enough that the picture serves its purpose in being an entertaining story of some spies' efforts to destroy the British fleet at Gibraltar.

Betty Compson, as Jane, falls in love with Eric, after they meet in Germany, in 1914. War is declared, and Jane is called away without explanation. The two meet again in Gibraltar, where Jane is sent on a mission, obviously by a German agent, to destroy the fleet sheltered there. Then there is a series of events which finally leads to the exposure of all. It would not have been surprising if the cameraman and director had stepped before the lens and declared themselves in the pay of Great Britain, almost every one else did.

Betty Compson appears her competent self as Jane, and Ralph Forbes is attractive as the other suspect. Montague Love does well as the Governor of Gibraltar.

CLARA BOW AT PARAMOUNT.

Appears as Waitress in "Love Among the Millionaires."

LOVE AMONG THE MILLIONAIRES, with Clara Bow, Stuart Erwin, Richard Gallagher, Stanley Smith, Mitzi Green, Charles Sellon, Barbara Bennett and Claude King; directed by Frank Tuttle; "Sportland" on the stage; the Jesse Crawfords at the twin consoles. At the Paramount.

With characteristic screen abandon, Clara Bow becomes the clown, although one is given to understand that there are tears and heartbreak beneath the make-up, when she arises at her fiancé's party and sings rowdily so that the son of the railroad president will know that he is making a mistake in offering to marry this girl, a common waitress.

In "Love Among the Millionaires," at the Paramount, Miss Bow does as dramatic a bit of acting as she has so far attempted. She flings her clenched fist at her feverish brow, throws back her head in utter despair and rushes up the stairs and out of her fiancé's life, forever, so she thinks.

Then, too, a thinner, newly coiffured Miss Bow sings with a lilt in her mannerisms reminiscent of night club performers. She also permits Stanley Smith, who acts the part of the son of a railroad president, to make love to her to the tune of a convenient radio. Mitzi Green, a 9-year-old girl, as Penelope, has continued to win laurels since her appearance in "Sweetie" and "Paramount on Parade." Little Miss Green's imitation of Miss Bow singing "Rarin' to Go" compares favorably with the star's performance if the reaction of yesterday's audience is any criterion. The child's captivating manner is a welcome relief from the usually precocious screen infant, as are also the performances of Stuart Erwin and Richard Gallagher as the unlucky suitors.

The story, a trite affair, concerns the son of the railroad president who is learning the business from the rails up and who appears at the restaurant at which Pepper (Miss Bow) is a waitress. He falls in love with her and takes her to his home in Palm Beach, where paramount society has gathered. The enraged father, scheming to separate the two, finally agrees with Pepper, after she has seen through his plans, to stage a party at which she will prove herself a waitress. So she subjects herself to a martyrdom for her beloved.

The plan works, as it has in so many films before, and the girl prepares to leave for home, but the father, overhearing Pepper's friends telling each other what a great girl Pepper is, relents and allows the union, but not until the son has coyly disguised himself in a chauffeur's clothes and said "Boo!" Miss Bow is surprised, but nobody else, including yesterday's audience, was.

Friars Going to Atlantic City.

Special to The New York Times.

ATLANTIC CITY, July 4.—The Friars, seventy-two strong and headed by George M. Cohan, will invade Atlantic City Sunday afternoon. They will parade along the Boardwalk from the Ritz-Carlton Hotel, their headquarters, to the Garden Pier and thence back up the walk to the Apollo Theatre, where they give a performance Sunday night. They will be headed by Governor Larson of New Jersey, Acting Mayor Joseph Paxson and other local officials.

THEATRICAL NOTES.

Lou Tellegen, who has been away from the stage for some time because of injuries received in a fire last Winter, is to appear here in August under the management of Murray Phillips in a comedy by Lester Cole. The play will go into rehearsal immediately.

Clara Barry and Orval Whitlege, whose comedy act is well known in vaudeville, have been engaged for "Girl Crazy," the musical comedy which Aarons & Freedley are preparing in the expectation of starring Bert Lahr.

"Fifty Million Frenchmen" will end its engagement at the Lyric Theatre tonight.

The presentation of "Pinafore" by the child cast from the Heckscher Theatre at the Heckscher Summer Camp, Adams Corner, near Peekskill, has been postponed from this afternoon until next Saturday afternoon.

Today on the Radio

OUTSTANDING EVENTS ON THE AIR TODAY

7:00 P. M.—Amos 'n' Andy, sketch—WJZ.
7:15 P. M.—Rich's Orchestra—WABC.
7:30 P. M.—Fuller Orchestra; Earl Spicer, baritone—WJZ.
8:00 P. M.—Pop Concert—WEAF.
8:30 P. M.—Goldman Band; Cora Frye, soprano—WJZ.
8:30 P. M.—Crosley Orchestra—WGBS.
9:00 P. M.—Simmons's Show Boat; "Uncle Hiram"—WABC.
9:30 P. M.—General Electric Band—WEAF.
10:00 P. M.—Paramount Dance Orchestra; soloists—WABC.
10:00 P. M.—Lucky Strike Dance Orchestra—WEAF.

July 5, 1930. Eastern Daylight Saving Time. Wave length in meters on left of station. All time is P. M. unless otherwise indicated. Stations in each group are arranged in accordance with their location on the dial.

NEW YORK

526 M—WNYC—570 Kc
6:00—Fire Department Band
6:40—Courtland Players
7:00—County Mayo Boys
7:10—Vacation Health Hints—Dr. Henry D. Sokol
7:25—Baseball Scores
7:30—Time; Police Alarms; Civic Information
7:35—The Relationship of the Growth of Economic Thought to Human Progress—Prof. William Guthrie
7:50—Blanche Manclaire, Songs
8:00—Police Choristers

526 M—WMCA—570 Kc
9:00 A. M.—Gym Class
9:15 A. M.—Tuneful Topics
9:30 A. M.—Air Health School
10:00 A. M.—Buddy Club
10:15 A. M.—French Lessons—Prof. La Vergne
10:30 A. M.—Tuneful Topics
10:50 A. M.—Morning Telegraph
12:00 M.—News
12:10—Radio Auctioneers
12:30—Nemo Roth and Roselle Freid, Songs
1:00—Lardon Orchestra
1:15—Therenoid Talk
1:30—Selbert-Wilson Music
2:00—Novelty Program
2:15—Talk—Allan Prescott
2:30—Crawford's Band
3:00—Selbert-Wilson Trio
3:30—Looking at Life—Louis Nizer
3:45—Zelda Marri, Songs
4:00—Saturday Afternooners
4:30—Ohrbach Program
5:00—Gay Goldburgs
5:30—Aviation Talk
5:45—The Red Devils
8:30—Garsig String Trio; Martin Kolbrenner, Baritone
9:00—Don Trent, Comedian
9:15—Kolia Negin and Tamara, Songs
9:30—Busch Creditors
9:45—Sport Chat
10:00—Negro Orchestra
10:25—Norwood Sport Revue
10:30—Hollywood Gardens Music
11:00—McAlpin Orchestra
12:00—Lenox Club Orchestra
12:30 A. M.—Abrams Orchestra

500 M—WGBS—600 Kc
10:00 A. M.—Studio Musicale
10:30 A. M.—Miss Manhattan
11:30 A. M.—Jack Clark, Tap Dancing Lessons
11:45 A. M.—Fashions—Mrs. Bertram Taylor
12:00 M.—News
12:15—Luncheon Music
12:20—Dental Hygiene—Dr. Abraham Wolfson
12:30—Child Prodigy Program
1:00—Studio Program
3:00—Arcadia Orchestra
3:30—Selbert-Wilson Program
4:00—Lillian Greshan, songs
4:15—Teatime Music; Cora Hill, Soprano
4:45—Marion Menken, Piano
5:00—Olympus Trio
5:30—Matty Haskins, Tenor; Emerald Trio
6:00—Manetto Trio
6:30—Melvin and Mose
6:45—Baseball Results
6:55—Aviation News—Lieut. Stieri
7:00—Trio Unique
7:30—Michaels Brothers Orchestra
8:00—Madeline Randolph, Piano
8:15—Three Little Sachs
8:30—Crosley Concert
9:30—Ridgewood Boxing Bouts
11:00—Gayle Norman, Psychologist
11:15—Arcadia Orchestra

454 M—WEAF—660 Kc
6:45 A. M.—Health Exercises
8:00 A. M.—Landt Trio
8:15 A. M.—Morning Devotions
8:30 A. M.—Cheerio
9:00 A. M.—Morning Melodies
10:00 A. M.—Hits and Bits; Helen Swan, Soprano
11:00 A. M.—String Trio
11:15 A. M.—Household Institute
11:30 A. M.—Peter Dardis, Tenor
11:45 A. M.—Talk—A. Cloyd Gill
12:00 M.—On Wings of Song; Alfred Lewis, Baritone
1:00—High Steppers Band
1:30—Hotel Paramount Orchestra
2:00—Melody Three; Mary Aitken, Soprano
3:00—The Marionettes; Rose Walsh, Soprano
4:00—Wyoming Ranch Life
4:15—Cyril Langlois, Baritone
4:30—Dancing Melodies
5:00—Children's Program
5:30—Tea Timers Band
5:45—Old King Cole
6:00—The Jameses—Sketch
6:15—Black and Gold Orchestra
6:45—Uncle Abe and David—Sketch
7:00—Baseball Scores
7:05—Whyte's Orchestra
7:30—Spitalny's Music
8:00—Pop Concerts
9:00—Silver Flute—Sketch
9:30—General Electric Band—Arthur Pryor, Conducting; Adventures in Science—Floyd Gibbons
10:00—Lucky Strike Dance Orchestra
11:00—Time; Ponce Sisters; Vocal and Instrumental Duo
11:15—Park Central Orchestra
12:00—New Yorker Orchestra

422 M—WOR—710 Kc
6:45 A. M.—Gym Classes
8:00 A. M.—Time; Weather
9:30 A. M.—Jack Clark, Tapper
9:45 A. M.—Music
9:50 A. M.—Scout News
10:00 A. M.—Saxophone Lessons—Merle Johnston
10:15 A. M.—Story Teller's Time
10:30 A. M.—Magic Hour
10:45 A. M.—Stamp Collecting—J. Van Kirk Wells
11:00 A. M.—Patriotic Calendar—Capt. Walter I. Joyce
11:15 A. M.—Jolly Melodies
11:45 A. M.—The Cuckoo Clock
12:00 M.—News Flashes
12:05—The Dog That's Left Behind—C. Ellis Harbison
12:20—Studio Orchestra
12:30—Luncheon Music
4:00—Tin Pan Alley
4:30—Joel Coffee, Piano
4:45—Four Merrymakers
5:00—Galassie Orchestra
5:30—Sisova-Karr Recital
5:45—Program Resume
5:50—Chester Talman, James Gerard, Baritone and Tenor
6:00—Uncle Don, Songs, Stories
6:30—Sports Talk
6:45—Hum and Strum
7:00—Winters Orchestra
7:30—Montclair Ensemble
8:00—American Legion and Our Liberty—Rev. David J. Spratt
8:15—Bob Totman and Joe Worms, Banjo and Piano
8:30—Just for Fun
9:00—On With the Show
9:45—Emil Velazco, Organ
10:15—Oakland Orchestra
11:00—Time; Weather; News
11:05—Astor Orchestra
11:30—Moonbeams

395 M—WJZ—760 Kc
7:30 A. M.—Dance Orchestra
7:45 A. M.—Jolly Bill and Jane
8:00 A. M.—Quaker Crackels Man
8:15 A. M.—Chats With Peggy Winthrop
8:30 A. M.—Headliners Orchestra
8:45 A. M.—Popular Bits
9:15 A. M.—Parnassus Trio
10:00 A. M.—Manhatters Music
11:00 A. M.—The Recitalists; William Ryder, Baritone; Mildred Holt, Soprano; Natalie Boshko, Violin
12:00 M.—Luncheon Five; Grant Kimball, Tenor
1:05—String Trio
1:45—Farm and Home Hour
2:30—Thousand Melodies Band
3:00—Classic Gems
3:30—Chicago Serenade
4:00—Merry Makers
5:00—Studio Program
5:15—Ivy Scott, Soprano
5:30—Blue Aces Orchestra
6:00—Clinton Orchestra
6:40—Baseball Scores
6:45—Literary Digest Topics in Brief—Floyd Gibbons
7:00—Amos 'n' Andy, Sketch
7:15—Tastyeast Jesters
7:30—Fuller Orchestra; Earle Spicer, Baritone; Male Quartet
8:00—Dixies Circus
8:15—Wonder Dog, Sketch
8:30—Goldman Band Concert, Edwin Franko Goldman, Conducting; Cora Frye, Soprano
9:30—Dutch Masters Minstrels
10:00—Muriel Wilson, Soprano; Welcome Lewis, Contralto; Walter Preston, Baritone; Robert Simmons, Tenor
10:30—Miniature Theatre
11:00—Slumber Music
12:00—Paramount Orchestra

370 M—WPCH—810 Kc
9:00 A. M.—Sophie Lubin, Piano
9:15 A. M.—F. Whiteman, Songs
9:30 A. M.—Broadway Troubadours
9:45 A. M.—Buddy Club
10:00 A. M.—Santina Miela, Piano; Kathryn Filbrick, Songs; Warren and Warren, Songs
11:15 A. M.—French Lessons—Prof. La Vergne
11:30 A. M.—Rajah Raboid, Crystal Gazer
12:00 M.—Information; News
12:05—Alice Stern, Piano
12:15—Allen and Sunn, Songs
12:30—Eckles Duo
12:45—Jack Smith, Songs
1:00—Selbert-Wilson, Music
1:30—Talk—Allan Prescott
1:45—Radio Auctioneers
2:15—Molly O'Doherty and Hubert Zeigler, Edlin and Wells, Songs
2:45—Sport Talk—Sid Loberfeld
3:00—Current Events; George Lloyd
3:15—Studio Music
3:30—Zelda Marri, Contralto
3:40—Paul Largay, Tenor; Gudrun Ekeland, Soprano
4:15—Blanche Roman, Ruth Burns, Songs
4:45—A. Veliner, Piano
5:00—Crawford Orchestra
5:30—Selbert-Wilson Music
6:00—Charles Rothman, Comedian
6:15—Florence Hubert, Soprano
6:30—Marie Harcourt, Songs
6:45—Penthouse Players
7:15—Helen Kolster, Songs
7:25—Evangeline Day, Astrologer
7:35—La Puma Ensemble
8:00—Philippino Orchestra
8:30—Natalie, Don and Bill
8:45—End of Day

349 M—WABC—860 Kc
8:00 A. M.—Organ Reveille
8:30 A. M.—Morning Devotions
8:45 A. M.—The Melody Parade
9:00 A. M.—Music; News; Humor
9:30 A. M.—Morning Moods
10:00 A. M.—Columbia Grenadiers
10:30 A. M.—Mexican Moments
11:00 A. M.—Saturday Syncopators
12:00 M.—Adventures of Helen and Mary
12:30—Manhattan Music
1:30—Savoy Plaza Orchestra
2:00—Ann Leaf, Organ
2:30—Dominion Male Quartet
3:00—Columbia Ensemble
3:30—For Your Information
4:00—Aztecs Music
4:30—French Trio
5:00—Nelson's Orchestra
5:45—French Lessons—Dr. Thatcher Clark
6:00—Tom, Dick and Harry
6:15—Ted Husing's Sportslants
6:45—The Couple Next Door—Sketch
7:00—Crockett Mountaineers
7:15—Rich's Orchestra; Irene Beasley, Contralto; Chick Endor, Songs
8:00—Exploring the Jungle for Science—Dr. Arthur Torrance
8:15—Empires Out of Ice Cakes—Leslie C. Smith
8:30—Dixie Echoes
9:00—Simmons' Show Boat; Uncle Hiram
10:00—Paramount Orchestra; Jesse Crawford, Organ; Paul Small, Tenor; Male Quartet
11:00—Tribune Observer
11:15—Cotton Club Band
12:00—Biltmore Orchestra
12:30 A. M.—Nocturne

297 M—WHN—1,010 Kc
5:00—Haas Ensemble
5:30—Roseland Orchestra
6:00—Musical Bon Bons
6:15—John Aragona, Violin
6:30—Studio Program
7:05—Your English—Talk
7:10—Loew Highlights
7:15—Joe Barnet, Songs
7:30—Studio Program
7:45—Irene Vogel, Songs

297 M—WPAP—1,010 Kc
1:30—Studio Program
2:00—Ted Wann, Tenor
2:15—Health Talk
2:30—Christian's Orchestra
3:00—Garden Hints
3:05—The American Indian—Barrington Frailes
3:30—Uncle Robert and His Pals
4:30—The Last Nighters
4:50—Great Men in American History—Horace Mann

297 M—WRNY—1,010 Kc
10:00 A. M.—Schubert Trio
10:30 A. M.—Pets—Talk
10:45 A. M.—Morning Musicale
11:00 A. M.—Junior Flying Talk
11:15 A. M.—Schubert Trio
11:45 A. M.—Literature and Life—Eldora Laurie
12:00 M.—Nita Edwards, Soprano
12:15—Devotional Period
12:30—Chinaland Orchestra
1:00—Post News
1:10—Aviation Weather
8:00—Samson's Hawaiians
8:30—Southern Melodies
9:00—Grand Opera
10:00—Villa Richard Orchestra
10:30—Rocco's Orchestra
11:00—Villa Richard Orchestra

273 M—WLWL—1,100 Kc
6:00—Anna Abate, Soprano
6:20—Concert Orchestra
6:30—Harry O'Rawe, Bass
6:40—What Good Are Saints—Rev. Owen McGrath
7:00—Concert Orchestra
7:20—San Juan Bautista Mission—Rev. Hugh-Lavery
7:40—Popular Hits

265 M—WOV—1,130 Kc
7:00 A. M.—Metropolitan Morning Chain Program
9:00 A. M.—Sunshine Hour
9:30 A. M.—Gym Class
10:00 A. M.—Astor Program
10:30 A. M.—Bits of Melody
11:00 A. M.—World School Hour
11:30 A. M.—Gypsy Trio
12:00 M.—Hilda Norman, Soprano
12:15—Sid Stuart, Entertainer
12:30—Cuadra's Mexican Program
12:45—Morgan Singers

231 M—WEVD—1,300 Kc
7:00-9:00 A. M.—Metropolitan Morning Chain Program
1:00—Uncle Arthur
1:30—Kligman's Serenaders
2:00—Studio Program
2:15—Leon Jacobs, Reader
2:30—Junior Trio
2:45—Young People's Socialist League
3:00—Juan de Sola, Bass
3:20—Youth Peace Period
3:40—Murray Sklar, Violin
4:00—I See by the Papers
4:20—Frank Willis, Chromonica
4:35—Euless Brown, Piano
4:50—Margaret La Valle, Songs
5:00—As Socialists See It—Samuel Friedman
5:20—Mme. Rippe Musicale
5:40—Mooney-Billings Case
6:00—Studio Music
7:00—Music
7:10—Hints from Suzanne
7:30—National Titleists
7:45—Mabo and Moal
8:15—Saturday Nighters

222 M—WCDA—1,350 Kc
9:00—Testi's Trio
9:15—Majestic Ensemble
9:30—Alba Novella, Soprano; A. Moratto, Tenor
10:00—Studio Entertainers
10:30—Talk—H. B. Drollinger
10:45—Venetian Mandolin Trio
11:00—Ninna, Nanna Music
11:30—Westchester Hour
12:00—Merit Program

222 M—WMSG—1,350 Kc
12:00 M.—Luncheon Music
1:00—Sohmer Concert
1:30—Vermont Vocalists
2:00—Jim McVie, Songs
2:15—Studio Program
6:00—Elvira Geiger, Piano
6:15—Irene Berne, Songs
6:30—Dreams
6:45—Clayre and Adele, Songs
7:00—Grace Guthrie, Soprano
7:15—Henry Mangner, Tenor
7:30—Rudy and Charlie, Duets
7:45—Sport Resume
8:00—Studio Party

EAST

380 M—WGY, Schenectady—790 Kc
6:30—Same as WEAF
7:10—Baseball scores
7:15-12:00—Same as WEAF

306 M—KDKA, Pittsburgh—980 Kc
6:00—Westinghouse Band
6:45—Same as WJZ
7:15—Jersey Rosey Bits
7:30-11:00—Same as WJZ
11:00—Time; Weather
11:05—Teaberry Sport Review
11:10—Home Radio Club
11:20—Messages to the Expeditions

303 M—WBZ, Springfield—990 Kc
6:20—Baseball Scores
6:30—Singing the Blues
6:45—Same as WJZ
7:15—Tastyeast Jesters
7:30—Same as WJZ
8:15—Burgess Nature League
8:45—Schuyler Smilers
9:00—Gilbert & Barker Hour
9:30—Same as WJZ
10:30—Brunswick Orchestra
11:00—Baseball Scores
11:08—Midnight Melodies

283 M—WBAL, Baltimore—1,060 Kc
8:00—Same as WJZ
8:30—Stieff Cameo Concert
9:30—Same as WJZ
10:00—Around the Melodeon
10:30—Same as WJZ

283 M—WTIC, Hartford—1,060 Kc
6:00—Mother Goose—Bessie Taft
6:15—News; Time
6:30—Merriman Symphonette
7:00—Vocal Recital
7:20—Medical Talk
7:30—Baseball Scores
7:35—Broadway Favorites

273 M—WPG, Atlantic City—1,100 Kc
5:00—Same as WABC
8:00—Baseball Scores
8:05—Same as WABC
8:15—Nan Blackman and Camille Roberts, Songs
8:30—Moses and His Band
9:00-11:00—Same as WABC
11:00—Casino Orchestra
11:30—Weems Orchestra
12:00—Bestor Orchestra
12:30 A. M.—Same as WABC

261 M—WHAM, Rochester—1,150 Kc
6:45-10:00—Same as WJZ
10:00—Art Gallery Talk
10:05—Eastman School of Music
10:30—Same as WJZ
11:00—Marigold Music

234 M—WCAP, Asbury Park—1,280 Kc
10:00 A. M.—The Churches
3:00—Beach Band
6:00—Fischer's Orchestra
6:30—Montrey Trio
7:00—A. P. Sports
7:15—Abrams Recital
7:30—Sea Girt Orchestra

APRON STRINGS — 6TH MONTH — Funniest Play in Town — Roger Pryor—Jefferson De Angelis — 48TH ST. THEATRE — AIR COOLED — Evgs. 8:50. Mats. Today and Wed., 2:40

PHIL BAKER | AILEEN STANLEY | SHAW & LEE in
ARTISTS AND MODELS — PARIS-RIVIERA EDITION of 1930 — George Hassell, Vera Pearce, Mary Adams — MAJESTIC THEATRE, 44th St., W. of B'y — Evs. 8:30. Matinees Wed. and Sat., 2:30 — THEATRE COOLED TO 70°

EARL CARROLL VANITIES — 8th Edition — ALL NEW — 56 Glittering Scenes—1000 Laughs — HERB WILLIAMS—JIMMY SAVO—JACK BENNY — 30 other featured players and the Most Beautiful Girls in the World — PRICES: Evs. $1 to $6. Mats. $1 to $3.30 & Tax — 462 GOOD SEATS AT $1.00 — NEW AMSTERDAM THEATRE, W. 42 St. — Evgs. 8:30—Matinees Today & Wed., 2:30 — Theatre Delightfully Cool — Filtered Air

FIFTY MILLION FRENCHMEN — with Wm. Gaxton, Madeline Cameron, Helen Broderick — Eves. 8:30. Mat. TODAY, 2:30 — LAST 2 TIMES — LYRIC THEATRE, West 42nd St. — Plenty of Good Seats at Box Office.

GRACE GEORGE in FIRST MRS. FRASER — 7TH MONTH — with A. E. Matthews—Lawrence Grossmith — PLAYHOUSE, 48th St., East of B'way — Eves. 8:50. Mats. Wed. & Sat., 2:30

GEORGE WHITE'S FLYING HIGH — with BERT LAHR and OSCAR SHAW — POP. PRICE MAT. TODAY — GEORGE WHITE'S APOLLO, West 42d St. — Matinees Wednesday & Saturday, 2:30

Theatre Guild Presents THE NEW GARRICK GAIETIES — SEATS AT BOX OFFICE, $1-$3.00 — GUILD THEATRE, 52nd St., W. of B'way — Eves. 8:30. Mats. Tom'w and Thurs., 2:30

LOST SHEEP — HILARIOUS COMEDY — Matinees Wed. & Thurs., 2:40 — SELWYN THEATRE - - - AIR-COOLED — West 42d St. Eves. 8:50. Best Seats $1 to $3

LYSISTRATA — The comedy hit you hear about! — 44TH STREET THEATRE, W. of Broadway — Evenings 8:30. Mats. Wed. and Sat., 2:30.

JACK DONAHUE in SONS O' GUNS — Bobby Connolly & Arthur Swanstrom's Hit — with GINA MALO — IMPERIAL THEATRE, 45 St., W. of B'y — Eves. 8:30. Mats. Wed. & Sat. at 2:30

STEPPING SISTERS — FOURTH MONTH — with THERESA MAXWELL CONOVER — HELEN RAYMOND—CLAIRE DEVINE — ROYALE THEATRE, 45th St., W. of B'way — Evgs. 8:50. Matinees Wed. & Sat., 2:30

Brock Pemberton presents STRICTLY DISHONORABLE — Comedy Hit by Preston Sturges — Staged by Antoinette Perry & Mr. Pemberton — AVON, W. 45 St. Evenings 8:50. Mats. Today & Thurs.

THE GREEN PASTURES — MANSFIELD Thea., W. 47 St. — Matinees TODAY & Wednesday, 2:30 — No One Seated During Scenes | EVENINGS 8:30

THE LAST MILE — with THOMAS MITCHELL — SAM H. HARRIS Thea., 42nd St., W. of B'way — Eves 8:50. Matinees Today & Wed., 2:30

MOTION PICTURES.

COOLED 55TH ST. PLAYHOUSE — 154 W. 55 St. Cont. 1:30-Midnight. Cir. 0129. — Has the distinguished honor to present one of the five greatest pictures of all time—THE JAPANESE FILM-TRIUMPH "SLUMS of TOKYO" — A dramatic story of "YOSHIVARA" — Greatest since "The Passion of Joan of Arc" and "Shiraz." Also—First Talking Short-Film in the Japanese Language "THE GOLDEN KIMONO"

NUMBERED MEN — A DRAMA OF LOVE & JAIL BREAK — Warner Bros. REFRIGERATED — WINTER GARDEN

Billie DOVE and All-Star Cast in Sweethearts and Wives — Warner Bros. New York 70° COOL — STRAND — 2nd BIG WEEK

PARAMOUNT Times Square — CLARA BOW "Love Among the Millionaires"—Publix Revue!
RIALTO B'way at 42nd — "WITH BYRD at SOUTH POLE" — World's Most Thrilling Feature Picture! — NiteOwl Shows!
RIVOLI — "HOLIDAY" with Ann Harding, Mary Astor, Robert Ames — UNITED ARTISTS — B'way at 49th

RKO Always A Good Show
PALACE 47th Street and B'way — JOE SMITH & CHAS. DALE — LOU HOLTZ—GLORIA FOY — JOE & PETE MICHON AND RUTH ETTING
GLOBE B'way & 46th | Daily From 10:30 A. M. — "INSIDE THE LINES" — Betty Compson—Ralph Forbes — Montague Love—A Radio Picture
COOL CAMEO 42nd St. & B'way | American Premiere — Amazing Exploration Film "LOST GODS"

MOTION PICTURES.

ROXY — 50th St. & 7th Ave. Direction of S. L. Rothafel (ROXY) — "ON THE LEVEL" with VICTOR McLAGLEN — FIFI DORSAY—A Comedy Smash — An Exciting, Beautiful Stage Show — Roxy Symphony Orchestra, Chorus, Ballet, 32 Roxyettes, and a cast of brilliant entertainers—Midnight Pictures

Direction LEO BRECHER
PLAZA 58 St., E. of Madison Av. — WARNER BAXTER in "THE ARIZONA KID" — Continuous 1 to 11:30 P. M.
Little CARNEGIE 57 St., E. of Seventh Av. — GEO. BANCROFT in "Ladies Love Brutes" — Also "The Break-Up" — Travel and Adventure in Alaska.

COOL Lon CHANEY Talks in "THE UNHOLY THREE" — Fred Waring's PENNSYLVANIANS — CAPITOL B'WAY & 51st ST.

8th STREET PLAYHOUSE (Film Guild Cinema) 52 W. 8 St., Spr. 5095 — UFA Premiere DOCKS OF HAMBURG — Also Film Explanation EVOLUTION

LOEW'S LEXINGTON Lex. Ave. at 51st St. — RAMON NOVARRO in "IN GAY MADRID" — Mack Sennett's Match Play with Walter Hagen

THE BIG HOUSE — "Refrigerated" ASTOR — Broadway and 45th St. — Twice Daily 2:50—8:50

ENJOY OUR $100,000 COOLING PLANT — LOEW'S STATE Broadway at 45th St — Midnight Showing Feature Picture — RAMON NOVARRO in "IN GAY MADRID" — ANN SEYMOUR Musical Comedy Star — HARRIS & RADCLIFFE — Parker, Babb & Orch.; Others

ALL QUIET ON THE WESTERN FRONT — A Universal Picture—Presented by Carl Laemmle — CENTRAL B'WAY & 47th ST. — DAILY, 2:45—8:45 — Not Shown Elsewhere in New York This Season — EXTRA MATS., 5:45 TODAY & TOMOR'W — MIDNIGHT PERFORMANCE TONIGHT

LITTLE PICTURE HOUSE — 50TH ST., EAST OF LEX. AVE. PLAZA 6048 — Continuous 2 P. M. to Midnight — FLIGHT with JACK HOLT

Geo. M. COHAN Theatre B'way, Bet. 42nd & 43rd — The Musical Thriller "SWING HIGH" — With 14 Stars. PATHE Picture — Continuous 11 A. M. till Midnight

NEIGHBORHOOD THEATRES.

KEEP COOL at Loew's WONDER THEATRES! — PARADISE Concourse at 188—Bronx — VALENCIA Jamaica Av.-Jamaica, L. I. — NOW! On 2 Screens The Golden Voiced RAMON NOVARRO in "IN GAY MADRID" — Two Capitol Theatre Stage Shows! — Teddy Joyce & Evelyn Wilson at Paradise! Arnaut Bros. at Valencia! Midnight Pictures Saturday!

BROOKLYN.

LOEW'S METROPOLITAN — FULTON, SMITH & LIVINGSTON STS. — RAMON NOVARRO "In Gay Madrid" — Reed & Austin; Rays, Ellis & La Rue; Bedini & Howard; Other "Ace" Acts.

RKO ALBEE ALBEE SQ. — JACK OAKIE in "THE SOCIAL LION" — Georgie Price || Yates & Lawley || Will & Gladys Ahern

NEW JERSEY.

COLUMBIA AMUSEMENT PARK — Hudson Boulevard, North Park, Bergen, N. J. Take 42d St. ferry to Weehawken or tube to Journal Sq., Jersey City. — Mammoth Swimming Pool

LUNA PARK — CONEY ISLAND — NOW 10c — SAT., SUN. & HOLIDAYS 20c — CHILDREN (With Adults) FREE — PARK YOUR AUTO

STEEPLECHASE — CONEY ISLAND — THE FUNNY PLACE

DR. FINLEY PICTURES CLOSELY KNIT WORLD

He Tells Education Convention Interdependence Is Fast Erasing National Boundaries.

DR. SUTTON IS INSTALLED

New Association Head Encouraged Bobby Jones to Conquer Latin Declensions in High School.

COLUMBUS, Ohio, July 4 (AP).—While members of the National Education Association celebrated the anniversary of American independence today, Dr. John H. Finley of New York called upon them to recognize that destiny is fast increasing interdependence among nations.

Dr. Finley spoke at the closing session of the association's annual convention. The new president, Dr. Willis A. Sutton, superintendent of the Atlanta school system, was installed at this session and Los Angeles was selected as the 1931 meeting place.

Dr. Finley declared that "so vast are our boundaries becoming, in the sense of interdependence, that the Angel Gabriel on Judgment Day might well be able to discard his trumpet for the radio, which at that time will reach every human being at the self-same moment, Boston to Bombay and back again."

"On this Day of Independence," he said, "I would repeat in peace the word which was on our lips in war, interdependence, to make and keep the whole world, and not patches of it here and there, a fit place to which we may conscientiously invite children to come and go to school.

Trend in Europe Noted.

"Self-determination is a brave word, but it would be an ignoble word if it thought only of self. Interdependence is the law of the universe, from the atoms to the stars. Our supreme national achievement has been the demonstration of the practicability of federation on a large scale."

He quoted John Fisk as prophesying fifty years ago that it would become desirable at the end of a century for the States of Europe to enter into a federal union.

"We are only a half-century on the way from the time when that prophecy was made, but Europe is already astir with that vision," Dr. Finley said.

Dr. Sutton, the new president of the association, is 51 years old, was born in Wilkes County, Ga., and was reared on a Southern plantation. Most of his life has been devoted to the schools. When Bobby Jones, the golfer, was struggling with Latin declensions at Technical High School at Atlanta he received encouragement from Dr. Sutton, who also took a great interest in Bobbie's favorite sport.

Dr. Sutton Promoter of Health.

Dr. Sutton established a wide reputation as a promoter of health programs, which included medical and dental inspections and regular health instruction in the class rooms.

Miss E. Ruth Pyrtle of Lincoln, Neb., the retiring president, becomes first vice president. Eleven other vice presidents were elected. They are: John W. Abercombie, Montgomery, Ala.; George C. Baker, Morristown, N. J.; Jessie Gray, president of the Philadelphia Teachers' Association; Florence Hale of Augusta, Me.; W. H. Holmes, superintendent of schools at Mount Vernon, N. Y.; Eugenia West Jones of Los Angeles, a classroom teacher; Elizabeth McCormick, school principal at Superior, Wis.; Francisco Vizoarrando, assistant superintendent of education at San Juan, Porto Rico; E. H. Whitney, superintendent of schools at Portland, Ore.; Dr. Ernest W. Butterfield of the State Department of Education at New Haven, Conn., and Amy Hinrichs of New Orleans.

Henry Lester Smith of Bloomington, Ind., dean of the school of education, Indiana University, was reelected treasurer.

PRINCETON REUNION TROPHY

Won by Class of 1865 With Three of Its Four Members Present.

Special to The New York Times.

PRINCETON, N. J., July 4.—The Class of 1901 Reunion Trophy awarded annually to the Princeton class having the largest percentage of its members in Princeton during Commencement Week was won this year by the class of 1865, it was announced here today. The class of 1880 was second, 1895 third, 1905 fourth and 1875 fifth. The class of 1894 won the trophy last June with the class of 1904 a close second.

The class of 1865 had three of its four living members at its sixty-fifth reunion here for a winning percentage of seventy-five. They were the Rev. Edward P. Rankin of Monrovia, Cal., who, as an undergraduate, captained Princeton's first intercollegiate baseball team; Elisha Butler and Dr. William H. Vail, both of Newark, N. J. The fourth living member is John W. White of St. Paul, Minn.

PALESTINE CUTS TRACHOMA

Hadassah Reports Steady Drop in Jewish Agency Schools.

School children in Palestine who attended the schools of the Jewish Agency in Palestine during the past year showed a rate of only 7 per cent suffering from trachoma, as compared with a rate of 62 per cent among those attending the government school, it was stated yesterday in a bulletin issued by the Hadassah, Women's Zionist Organization of America.

The organization has been carrying on a campaign for the control of the disease for twelve years, the bulletin explained, and during that period a great reduction in the disease has resulted. In 1925, it states, the rate in the agency schools was 12 per cent, as compared with 69 in the government schools. This figure in the agency schools dropped steadily with each year thereafter, standing at 10 per cent in 1926; 9 per cent in 1928, and 7 per cent in 1929.

LLOYD GEORGE SAYS PEACE IS INSECURE

Tells Congregational Council All Countries in World Are Preparing for War.

BOURNEMOUTH, England, July 4 (AP).—A grave warning that the international atmosphere is "poisoned with mistrust and suspicion" was delivered at the banquet held by the International Congregational Church Council delegates tonight by former Premier David Lloyd George.

The Liberal leader said the peace of the world depended upon the cooperaiton and good-will of Great Britain and the United States.

"It is vital in the interests of the human race that Britain and America should march side by side, solving the great problems that await us," said Mr. Lloyd George. "Peace is by no means secure. In spite of treaties, man has not yet given up the idea of war. Preparations for war are going on in every country of the world. There are more men trained for war in Europe, Asia and America than before the great catastrophe of 1914."

Mr. Lloyd George asserted that, except for countries like Germany which weer forced to reduce their armaments, Great Britain was the only country that had diminished its forces to a point where they were at least no greater than before the war.

"I speak from personal experience," Mr. Lloyd George continued, "when I say that although I have gone to live in a quiet place in Surrey I hear every day the rattle of machine guns in one camp, the hoarse roar of cannons in another, and, carried by the westerly breeze, I hear the boom of naval artillery from the direction of Portsmouth and the drone of airplanes. That is going on in every civilized land on earth. It is really time the churches took this thing in hand. I do not know who else can do it.

"We have got covenants against war, we have got pacts, which we have all signed, that there shall be no more war, and we are spending more preparing for things that we have determined should never happen again. If a drunkard signed a pledge that he would take no more drinks, and you heard he was filling up his cellars with the choicest and most expensive wines, and that he was occasionally taking a nip to taste them, you would know he was preparing for another spree. This is the case of armaments in the world. I do not believe in pledges signed in a full cellar.

"The international situation is bad. We are building up barriers against each other, putting up fences against each other and restrictions against each other. We are blockading each other and we are trying to starve each other. Trade is treated as it were contraband. The atmosphere is poisoned with suspicion and mistrust."

Mr. Lloyd George told the delegates that he was delighted to find an international movement that believed in peace. He urged them to aid in substituting the reign of law for the reign of "mistrust, suspicion and force."

"Let us have brotherhood," was his final plea. "It is only the Christian churches that can do it. It is for you to do it."

CHILD WELFARE PARLEY OPENS SESSION IN PERU

United States Group Entertained by Wife of Charge d'Affaires at American Embassy.

Special Cable to THE NEW YORK TIMES.

LIMA, July 4.—Women of the United States delegation to the sixth Child Welfare Congress attended a reception given yesterday by Mrs. Ferdinand Meyer, wife of the Chargé d'Affaires at the American Embassy. In the morning the delegation visited schools and later were welcomed by President Leguia at the national palace. Mr. Meyer invited the delegation to luncheon today.

The delegation is composed of twelve appointed by the State Department and four representing the Red Cross and the National Council of Catholic Women, and in addition Isabel MacDermott, Pan American Union observer. A preliminary session yesterday determined organization matters.

Nineteen countries are represented and several hundred papers will be read.

The United States delegation is planning an entertainment for all the groups. On July 9 an excursion to Rio Blanco, reached by the Peruvian Central Railroad, is to be made. A reception was given today at the embassy by the American Women's Club.

Miss Katharine Lenroot, president of the United States delegation and assistant chief of the Children's Bureau of the United States Department of Labor, told your correspondent, "We are gradually elevating the standards of child health and protection, realizing that children are entitled to certain fundamental rights." She praised the general spirit of good-will and cooperation here as particularly timely because President Hoover is now organizing a national conference on child health and protection and is planning to recommend further measures in behalf of child welfare. The formal opening of the congress took place at the Municipal Theatre this evening. The opening address was made by Dr. Pedro Oliveira, Minister of Justice, Worship and Education, representing the Peruvian Government.

ASKS REPRESENTATION BASED ON CITIZENSHIP

Methodist Board Favors Constitutional Amendment—Cannon Sees in It an Aid to Prohibition.

LAKE JUNALUSKA, N. C., July 4 (AP).—The Board of Temperance and Social Service of the Methodist Episcopal Church, South, today voted approval of the Stalker resolution in Congress providing for an amendment to the Constitution to make citizenship rather than population the basis of Congressional representation.

Bishop James Cannon Jr., president of the board, which is meeting here, expressed belief such an amendment would be helpful to prohibition "by eliminating an element unfriendly to prohibition."

The board also recommended that the boards of temperance and social service of the various Methodist conferences, divisional units of the Church, arrange for "an impressive meeting of the question of observance, enforcement and maintenance of prohibition laws."

ANGLICAN BISHOPS WILL MEET TODAY

Reception at Canterbury to Open Seventh Lambeth Conference of 300 Prelates.

LIVING PROBLEMS FACED

British-Vatican Dispute on Malta Silences Advocates of Reunion With Roman Catholic Church.

Special Cable to THE NEW YORK TIMES.

LONDON, July 4.—Problems of profound significance for the future of the Church of England will be discussed at the seventh Lambeth conference of the Bishops of the Anglican communion, which opens with a reception at Canterbury Cathedral tomorrow. A great inaugural service will be held in the reconstructed St. Paul's Cathedral on Sunday and on Monday the conference proper will assemble in the ancient library of Lambeth Palace, with Dr. Cosmo Gordon Lang, Archbishop of Canterbury, presiding.

Three hundred Bishops, Suffragan Bishops and Assistant Bishops from all English-speaking countries and from Anglican dioceses all over the world have come to London for the conference which is expected to be one of the most fruitful of these decennial gatherings since the first Lambeth conference was summoned in 1867. Among the Bishops from the United States is the Rt. Rev. James Dewolf Perry, presiding Bishop of the Protestant Episcopal Church.

The Lambeth conference cannot take action except to indicate the lines along which action may be taken. Yet its influence is probably greater than if it could impose specific decisions. The advisory power of the conference is powerful wherever Anglican dioceses are found, and its decisions often echo throughout the entire Christian world.

It is clear from the program of this year's conference that the Bishops have no intention of disputing over theological questions but will attempt to face living problems of the Church. The general subject is "Life and Witness of the Church in This Generation." Under another heading, "Life and Witness of the Christian Community," the Bishops will grapple with problems of marriage and sex, education, peace and war, and development of backward races.

The present Archbishop of Canterbury has already revealed a liberal outlook on the problems of the younger generation, and if he has his way the conference will steer away from mere platitudes. It is possible the conference may make a recommendation as to the Church's attitude toward birth control, although former Lambeth conferences evaded the issue.

The Church and State dispute in Malta has effectively silenced for the time being the advocates within the Church of England of reunion with the Roman Catholic Church. One of the subjects on the agenda, however, is "Unity of the Church," a subject immediately concerned with the impending reunion of the churches in South India but also concerned with the relationship of the Church of England to the Free Churches in Britain, with closer ties between the Anglican churches and the Eastern Orthodox communions and opening the door at least to discussion of relations with the Vatican.

The fourth subject deals with domestic problems of the Anglican churches, while the fifth is concerned with the supply and training of men for the ministry. The last subject for discussion is to be "Youth and Its Vocation," which will consider how the younger generation of today can be enlisted in the service of the Church.

VASSAR WILL INCREASE TUITION FEE IN 1931

New Income Will Be Used to Raise Faculty Salaries and Improve College Plant.

Special to The New York Times.

POUGHKEEPSIE, N. Y., July 4.—Vassar College will increase its tuition and residence fee from $1,000 to $1,200 in the Fall of 1931, to raise the faculty salary scale, now maintained only with the help of the alumni fund, to provide additional facilities for instruction and to improve the general conditions of residence, the trustees announced today. The tuition fee for students living at home in Poughkeepsie will be $500.

The trustees stated that most of the increased income will be used ultimately for faculty salaries and the remainder for rehabilitation of the college plant.

The announcement said that the trustees have acted in accordance with a growing tendency among colleges and universities to have students pay a larger proportion of what their education actually costs. They cited a number of institutions which have recently announced increased fees, including Yale, Bryn Mawr, which has raised its tuition to $500, and the Massachusetts Institute of Technology, which has announced that its tuition will be increased to $500 in 1931.

Vassar's scholarship policy makes generous provision for students of ability and promise, yet of limited means. Since 1924, when 10 per cent of the students received scholarship aid amounting to $42,000, annual grants for scholarships have increased steadily. During the year just ended 262, or 23 per cent, of the student body received scholarship grants amounting to $123,000.

NAVAL BILL GOES OVER.

Measure to Modernize Ships Awaits Return of Congress.

WASHINGTON, July 4 (AP).—The Navy Department's "urgent" request for legislation to complete its battleship modernization program remained unacted upon today as members of Congress returned to their homes.

The proposed legislation, which Secretary Adams said was necessary to bring about parity between Great Britain and the United States under the London Treaty, would authorize an appropriation of $30,000,000 for the modernization of three ships of the line.

The measure was not called up for action before adjournment, and with its favorable report from the Naval Affairs Committee, will await action until the return of Congress in December.

KILMER BIRTHPLACE BECOMES A SHRINE

Poet-Soldier's Memory Honored at Dedication Exercises in New Brunswick.

Special to The New York Times.

NEW BRUNSWICK, N. J., July 4.—The little two-story frame building at 17 Codwise Avenue here, birthplace of Joyce Kilmer, the soldier-poet, was dedicated today as a national shrine to his memory. Public exercises, held under the auspices of the local Joyce Kilmer Post 25 of the American Legion, took place this afternoon in front of the poet's birthplace and were attended by 700 citizens.

Among the speakers was Mrs. Fred B. Kilmer of New Brunswick, the poet's mother, who said that dedication of her son's birthday place as a national shrine made her "the proudest woman in the world." She recited the poem "Trees," Joyce Kilmer's masterpiece. Dr. Kilmer, the poet's father, was also present.

Brig. Gen. Henry J. Reilly of Washington, D. C., who was commanding officer of the 149th Illinois Field Artillery and of the Eighty-third Infantry Brigade and under whom Joyce Kilmer served, characterized the ceremony as one "to honor a man who throughout all his life showed that higher than anything materialistic must be the things of the spirit."

Other speakers at the exercises were Captain Prospar Cholet, who was sent by Paul Claudel, French Ambassador to the United States, to represent the French Army; the Rev. Gill Robb Wilson of Trenton, past national chaplain of the American Legion; Mrs. O. D. Oliphant of Trenton, past national president of the American Legion Auxiliary; T. Hubert MacCauley of Newark and Rabbi Max Davidson of Perth Amboy.

Previous to the public exercises a private ceremony was held in the room on the second story of the building where Joyce Kilmer was born. Dr. and Mrs. Kilmer, nurses from St. Peter's Hospital, Brig. Gen. Reilly and the Rev. Cordie J. Culp of New Brunswick were present. The Rev. Mr. Culp offered prayer dedicating the room.

At the exercises held at Court House Square this morning a flagpole and tablet, presented by the Board of Chosen Freeholders of Middlesex County, were dedicated to Kilmer's memory. Mayor Morrison unveiled the memorial tablet and Henry C. Berg, chairman of the freeholders, made an address.

Members of American Legion posts from New Brunswick, Perth Amboy, Metuchen, Princeton, Milltown and Jamesburg participated in today's exercises.

Joyce Kilmer, who was a sergeant in the American Army during the World War, was killed in action in July, 1918.

COOLIDGE REACHING 58, SPENDS QUIET FOURTH

Visits His Office at Northampton Briefly, Then Returns to The Beeches.

Special to The New York Times.

NORTHAMPTON, Mass., July 4.—Former President Calvin Coolidge today observed his birthday in a typically quiet manner, spending most of the day at his estate, the Beeches. He is 58 years old.

During the morning he drove to his office in Main Street, remaining there for nearly two hours reading the accumulation of mail, in which he found many birthday cards and letters.

The greetings ranged from telegraphic messages from former Cabinet officers, public officials and others to those of children who also claim the Fourth of July as their natal day. An elderly woman living in Vermont has sent to Mr. Coolidge birthday greetings since he was Mayor of Northampton in 1910 and 1911.

The former President received many invitations to participate in Independence Day celebrations, but declined them, preferring to spend the day quietly at home. No particular celebration marked the day and callers who conveyed their greetings personally were informally received at The Beeches.

HOOVER BELL BLESSED.

Philadelphia Lutherans Dedicate One of 16 to President.

Special to The New York Times.

PHILADELPHIA, July 4.—Sixteen huge bells, one bearing a likeness of President Hoover and dedicated to him, were blessed today by the congregation of old Zion's Lutheran Church on Franklin Square. The bells, weighing a total of 55,000 pounds and costing $70,000, were the gift of Leo Balzereit Jr., a member of the congregation, in honor of his father and mother, and soon will be placed in the high tower of the church.

Dr. E. P. Pfatteicher, president of the Lutheran Ministerium of Pennsylvania, expressed the hope that the bells would ring out "a new message of salvation" to the old historic section of the city in which they will be heard.

The former old Zion's Church at Fourth and Cherry Streets was the scene of important public gatherings in the nation's early history, including memorial services to Washington and Franklin.

FREE LUNCH FOR MILK BAR.

Popular Feature Added to Salvation Army's Bowery "Speakeasy."

The Salvation Army's "speakeasy," situated in the Army Hotel, 225 Bowery, where buttermilk is served at two cents a glass as a substitute for bad alcohol, now has a free lunch. This was announced yesterday by Colonel Wallace Winchell, who said that the Consumers Cooperative service, operators of a chain of restaurants, will furnish the "speakeasy" with all its surplus perishable food at the end of each day.

Between 400 and 500 men ate the food in the reading room of the hotel. Colonel Winchell, who reported that the "speakeasy" is selling about 400 glasses of buttermilk a day, said he hopes to obtain the use of a truck to collect surplus food daily from first-class restaurants.

TOPICS OF INTEREST TO THE CHURCH-GOER

Airplane Voices to Advertise Lutheran Dedication at Long Beach.

DR. POLING TO GO ABROAD

Sails Thursday With Christian Endeavor Delegation—New Throne Chair for Cardinal Hayes.

For one hour before the dedication tomorrow afternoon at 3 o'clock of the structure of St. John's Lutheran Church-by-the-Sea at Long Beach, L. I., an airplane will fly over the beach and "a voice from the sky" will announce the ceremony and intone biblical verses. This is said to be the first time that an airplane has been utilized to direct attention to an occasion of this kind.

The innovation marks the inaugural attempt to carry out a recommendation made by the Rev. Dr. Samuel Trexler, president of the United Lutheran Synod of New York, a fortnight ago in Rochester. "Advertisers have used the airplane for distributing information about merchandise; why should not the Church use it to bring the Christian message to the people?" asked Dr. Trexler in his message. He will officiate at the dedication tomorrow.

The house of worship is a converted mansion at Beech Street and Washington Boulevard purchased some time ago by a committee headed by Charles W. Ackerman of 224 Fifth Avenue, this city. The ship used will be a Curtiss-Wright plane from the Valley Stream airport. Assisting Dr. Trexler in the ceremony will be the Rev. Elmer R. Hart, the pastor, and the Rev. Dr. George L. Kieffer, president of the Long Island Conference of the synod.

Several hundred members of Christian Endeavor societies will sail Thursday on the Cameronia to attend the World's Christian Endeavor Convention, to be held in Berlin from Aug. 5 to 11. More than 20,000 members from all parts of the world are expected. Among those to go Thursday will be the Rev. Dr. Daniel A. Poling, president of the World's Christian Endeavor Union, and Harry N. Holmes, newly elected president of the New York State Christian Endeavor Union. The delegates to the convention will first tour Scotland, England, Holland and Germany and will also attend the Oberammergau Passion Play. Groups of several hundred more delegates will sail later.

A new hand-carved quartered-oak chair has been placed for Cardinal Hayes on his throne in the sanctuary of St. Patrick's Cathedral. The chair is in keeping with the canopy over the throne. New choir staffs and other items are included among the general improvements being made in celebration of the golden jubilee of the cathedral.

Cardinal Hayes will transfer his office next week from his Winter home, 452 Madison Avenue, to his Summer quarters in the northern part of the Archdiocese of New York. He will be accompanied by Mgr. Stephen J. Donahue, his private secretary.

The formal opening exercises of the Summer school of the Menorah Association, which will be conducted in the Jewish Institute of Religion, 40 West Sixty-eighth Street, will take place Monday evening. The principal speaker will be Dr. Cecil Roth, an educator of London, whose topic will be "Paradoxes of Jewish History." A reception to the student body and friends of the school will follow. A number of rabbis will be among the students, numbering more than 100, who will represent forty colleges. The school will continue through Aug. 15.

The Rev. Dr. Ralph E. Diffendorfer, corresponding secretary of the Methodist Board of Foreign Missions, 150 Fifth Avenue, is on his way to Mexico City, where he will attend a meeting of the joint commissions appointed by the Methodist Episcopal Church and by the Methodist Episcopal Church South to effect a union of the conferences of these two bodies serving in Mexico. The commissions have been authorized "to formulate a basis of union, to call an autonomous conference in Mexico and to perform such other acts as may be necessary in the organization of the Methodist Church in Mexico." While in that country Dr. Diffendorfer will attend the sessions of the National Christian Council of Mexico.

Among the several gifts from his clergy which Bishop Arthur S. Lloyd received in connection with the golden jubilee of his ordination recently was a complete set of Bishop's vestments. These consisted of a black satin sleeveless chimere, a black French faille cassock with cincture, a China silk Anglican cassock with cincture, two Irish lawn rochets with sleeves attached, two pairs of frills and a black silk scarf. With the robes went a black leather vestment case. Other gifts were an Oriental rug and a red-leather armchair and stool. Another gift was a Doctor of Divinity hood of the University of the South, Sewanee, Tenn., made of red cloth lined with black and trimmed with purple cord.

The thirtieth rabbinical assembly convention of the Jewish Theological Seminary of America will be held at Tannersville, N. Y., beginning Monday and continuing through Wednesday. Solomon Lowenstein, executive director of the New York Federation, will be one of the speakers on "The Community Federation and Jewish Religious Work." Others will be Dr. A. A. Neuman of Philadelphia and Ben Rosen, director of Associated Talmud Torahs, Philadelphia. A special session will be devoted to "Character Education in Jewish Religious Schools," with addresses by Rabbi Eugene Kohn and Rabbi Leon S. Lang. About 150 rabbis from the United States and Canada are scheduled to attend.

Throughout this month and August representatives of colleges, universities and theological seminaries will gather for ten-day periods at Columniona-on-Lake George for the sixth season of conferences under the leadership of the Rev. Dr. Wilbert W. White, president of the Biblical Seminary, this city. "Authority" will be the subject this season. Attendance is by invitation. The list of guests for the Summer includes seventeen presidents of colleges, universities and seminaries, twelve deans, thirty-seven professors, six Bishops, twenty-eight pastors and thirteen university chaplains, with twenty-one board secretaries and representatives.

Chaplains have been named by the Greater New York Federation of Churches for the religious guidance of the 4,000 Boy Scouts who, during the Summer, will be encamped in two-week shifts at Narrowsburg, N. Y. The chaplains conduct weekly meetings and hold discussion interviews in the four borough camp group. The chaplains are William Wood, athletic coach at Wesleyan University, for Manhattan camp; Archie Pease, student at Union Theological Seminary, for Queens; Benjamin Bentley, student at Yale Divinity School, for Staten Island; J. Kenneth Snyder, teacher at York Collegiate, York, Pa., for the Bronx.

The annual get-together of the Lutheran students and their friends at the Summer school of Columbia University will be held Wednesday from 4 to 6 o'clock on the green. The entrance is at 120th Street. If it rains the conference will take place in a building which will be designated by a poster on the green.

While almost all of the other denominational churches in the city have discontinued their weekly prayer meetings until Fall the First Presbyterian Church, Fifth Avenue and Eleventh Street, will hold its Wednesday evening worship all Summer without interruption.

Among the passengers on the Homeric which sailed Thursday was the Rev. Dr. Albert Parker Fitch, pastor of the Park Avenue Presbyterian Church at Eighty-fifth Street. He will take a two months' trip through England and the Continent.

CHURCH PAPER HAILS DRY TEST IN NOVEMBER

Editors of Christian Herald, in Article, Accept Challenge of Wets at Next Election.

Prohibition must meet a test more critical than any that has yet confronted it in the November elections, according to Dr. Daniel A. Poling and Dr. Stanley High, editors of The Christian Herald, in an article in today's issue of that paper. The article says it is the evident purpose of the wets to try to duplicate in other States the victory of Ambassador Dwight W. Morrow, Republican nominee for United States Senator in New Jersey, and adds that the drys will unite aggressively to meet the challenge.

"For these elections the wet forces have organized on an unprecedented scale and with unprecedented resources," the article reads. "A desperate fight will be made to defeat dry Senators and Representatives and to elect in their stead Congressmen committed to the overthrow of prohibition.

"If this can be accomplished, even in a few places, the result will be hailed by the wet press of the country as the beginning of the end of prohibition. For the first time the diverse company of those who hate prohibition have a common organization and a common treasury into which they can pour their contributions.

"We accept the challenge. We have fought consistently and hard for the outlawry of the liquor traffic. We propose to fight now harder and more consistently than at any time in the long history of our relationship to the dry movement."

CAMP DIX OFFICERS NAMED.

Metropolitan Area Civilians Appointed for Reserve Mobilization.

Sixty-five business and professional men of the metropolitan area who will form the officer personnel of the 306th Infantry during the mobilization of the Seventy-seventh Division, United States Army Reserve, at Camp Dix, N. J., tomorrow, were named yesterday by Major Gen. Hanson E. Ely, commanding the Second Corps Area. The division, commanded by Brig. Gen. Cornelius Vanderbilt, will engage in field manoeuvres for two weeks in cooperation with regular army regiments of the First Division.

Lieut. Col. Thomas C. Simpson of Manhattan will command the 306th while at camp. Other high officers of the regiment include Lieut. Col. Joshua J. Evans, Manhattan, and Majors Myron K. Barrett, the Bronx; Albert E. Brundage, Harry F. Cunningham and Ernest C. Poillon, all of Manhattan.

Religious Services

Spiritualist

REV. CONRAD HAUSER, N. S. A.
Spiritualist Church of Psychic Science.
320 West 77th St., New York City.
PUBLIC MEETINGS.
Sun., Tues., Friday Eve., 8; Wed., 2:30 P. M.
A MESSAGE TO EVERY ONE.

Theosophy

UNITED LODGE OF THEOSOPHISTS,
1 West 67th St.
PUBLIC LECTURE, SUNDAY EVE., 8:15,
"REINCARNATION."
STUDY CLASS, WEDNESDAYS, 8:15 P. M.
All welcome. No collections.

Unitarian

WEST SIDE UNITARIAN CHURCH,
110th St., near Broadway.
LON RAY CALL, Minister.
11 A. M.—"What Liberals Want."

BROOKLYN

Congregational

PLYMOUTH CHURCH.
Brooklyn Heights Union Summer Services.
Orange St. Clark St. I. R. T.
11 A. M.—Sermon by Rev. Morgan P. Noyes.

Presbyterian

LAFAYETTE AVENUE PRESBYTERIAN.
At S. Oxford. Subway to Atlantic Av.
DR. ALVIN E. MAGARY at 11 and 7:45.

Reformed Church
89th St., Madison & Park Avenues.
Rev. Edgar Tilton Jr., D. D., Minister
11 A. M.
July 6th—Dr. Tilton
Topic: Christian Citizenship the Hope of the Nation.
July 13th—Dr. Bernard E. Clausen
Topic: How to Get What You Want.
Dr. Clausen, of the First Baptist Church of Syracuse, is a leading pulpit orator.
10:45—Organ recital by Mr. H. R. Yarroll
All seats free and unassigned.

UNITY
"THE CORNERSTONE OF ACHIEVEMENT"
will be GEROME EDWARDS' subject
Sunday, July 6, at 11 A. M.
AUDITORIUM . . . 33 West 39th Street

Religious Services

Baptist

CAVALRY BAPTIST CHURCH,
135 West 70th St. (Pythian Temple),
WILL H. HOUGHTON, Pastor.
SUMMER BIBLE CONFERENCE.
11—"The By-Products of the Better Life."
3—"Echoes of Famous Preachers—MacArthur."
7:30—"The Athenians Spirit in New York."
Wed. 7:30 P. M.—Midweek Service.
Services broadcast WQAO, 297M, 1010K.

FIRST BAPTIST CHURCH,
Broadway and 79th St.
PASTOR: I. M. HALDEMAN, D. D.
Preaching 11 A. M. and 8 P. M. by
DR. WILLIAM L. PETTINGILL
of Philadelphia.
MEN'S BIBLE CLASS 10 A. M.

MADISON AVENUE BAPTIST CHURCH.
Madison Av. at 31st St.
GEORGE CALEB MOOR, D. D., Minister.
Services at 11 A. M. and 8 P. M.

THE RIVERSIDE CHURCH,
Riverside Drive at 122d St.
(Formerly Park Ave. Baptist Church).
Services have been interrupted by building operations, but will be resumed the first Sunday in October.

Christian Church (Disciples)

CENTRAL CHRISTIAN,
142 West 81st St.
Rev. FINIS IDLEMAN, D. D., Pastor.
11 A. M.—Sermon by Dr. Idleman.

Christian Science

THE NEW YORK BRANCHES OF THE MOTHER CHURCH
THE FIRST CHURCH OF CHRIST, SCIENTIST, IN BOSTON, MASSACHUSETTS.
SUNDAYS, 11 A. M. AND 8 P. M.
WEDNESDAYS, 8 P. M.
FIRST........Central Park West & 96th St.
SECOND.Mecca Auditorium, 133 West 55th St.
THIRD..................Park Av. & 63d St.
FOURTH...Fort Washington Av. & 178th St.
FIFTH........................9 East 43d St.
SIXTH.............1,935 Anthony Av., Bronx
SEVENTH..................520 West 112th St.
EIGHTH...................103 East 77th St.
NINTH..........Town Hall, 121 West 43d St.
TENTH.....................171 Macdougal St.
ELEVENTH...2,382 Grand Concourse, Bronx
TWELFTH (Colored).....200 West 135th St.
THIRTEENTH..2,307 Broadway (nr. 83d St.)
FOURTEENTH.............555 West 141st St.
FIFTEENTH..............139 Dyckman St.
NOTE—Wednesday meetings in Fourth, Sixth, Tenth, Eleventh and Fifteenth Churches, 8:15 P. M.; Wednesday meeting, Ninth Church, 1 P. M.; Seventh Church, second Sunday service, 4:30 P. M.; Third and Fifteenth Churches, no Sunday evening service during July.
The Sunday morning service is radiocast at 11 A. M. each week; also a lecture the first Monday of each month at 8 P. M. thru station WPCH. The public is cordially invited.

Church of the Universal Design

CHURCH OF THE UNIVERSAL DESIGN.
Formerly the
CHRISTIAN SCIENCE PARENT CHURCH.
Sunday Service, 11 A. M., Hotel McAlpin.
Address by Mr. JOHN V. DITTEMORE.
Subject: "Love."
Church Offices, 475 5th Av.

Congregational

BROADWAY TABERNACLE CHURCH,
BROADWAY AND 56TH ST.
Rev. Thomas Morgan of Newark
Will Preach 11 A. M. and 8 P. M.

MANHATTAN CHURCH,
Broadway at 76th Street.
Prof. PLATO E. SHAW preaches at 11 A. M. and 8 P. M.

NAZARENE.
Grand Avenue and Lefferts Place, Bklyn.
Dr. H. H. Proctor, Pastor.
11 A. M.—"You Can Get What You Want If You Ask For It Right."
8 P. M.—Richard B. Harrison, star in "Green Pastures."

Divine Science

CHURCH OF THE TRUTH.
Rev. ALBERT C. GRIER, Pastor.
11 West 42d St., Room 406.
Rev. ALICE R. RITCHIE, Pastor of the Divine Science Church, Chicago.
11 A. M.—"The God That Jesus Knew."
8 P. M.—"Truth as a Spiritual Science."

Interdenominational

CHINATOWN.
The Rescue Society, Old Chinese Theatre, 5-7 Doyers St. Gospel Service Nightly 10 P.M. Radio Mass Meeting resumed September.
TOM NOONAN, Host.

CHURCH OF THE STRANGERS,
309 West 57th Street.
Rev. PAUL M. SPENCER, Pastor.
Services 11 A. M. and 8 P. M.

THE UNION THEOLOGICAL SEMINARY.
Service in the Chapel, Claremont Avenue, between 120th and 122d Streets, at 11 o'clock. Preacher, the Rev. HENRY SLOANE COFFIN, D. D., president of Union Theological Seminary. President Coffin will also preach at the Vesper Service in the Quadrangle at 7:30 o'clock. The public is welcome.

Jewish

CENTRAL SYNAGOGUE,
55th St. and Lexington Av.
RABBI JONAH B. WISE
SABBATH SERVICES
TODAY AT 10:30 A. M.
Services will continue throughout the Summer months at the usual hours.
YOU ARE CORDIALLY INVITED!

CONGREGATION EMANU-EL,
5th Av. at 65th St.
Friday evening organ recitals begin 5:10.
Friday Services broadcast over Sta. WRNY.
SERVICES { Friday evenings............5:20
Saturday morning..........10:30
Rev. Dr. H. G. ENELOW
will preach on:
"Grumbling and Godliness."
Services will continue throughout the Summer at the usual hours.
ALL WELCOME!

JEWISH SCIENCE.
RABBI MORRIS LICHTENSTEIN,
Leader and Founder.
AUTHORIZED JEWISH SCIENCE Services:
SUNDAY, 11 A. M., at 150 West 85th St.
"What Patience Can Do."

Liberal Catholic

CHURCH OF ST. MICHAEL,
135 West 70th St. (Pythian Temple)
11 A. M.—HOLY EUCHARIST and SERMON

Lutheran

ADVENT, BROADWAY and 93d ST.
11 A. M.—Mr. OLIVER PETERSON.

Methodist Episcopal

FIVE POINTS MISSION,
69 Madison Street.
Daily Vacation Bible School each morning except Saturday and Sunday.
Fresh Air Home now open.
Contributions needed for these worthy objects.

FORDHAM M. E. CHURCH,
Marion Av. at East Fordham Road.
Rev. G. FRANKLIN SNYDER, Minister.
BIBLE SCHOOL, 9:45; SERVICE, 11 and 8

MADISON AVENUE,
Sixtieth Street.
Rev. Ralph W. Sockman, Ph. D., D. D.
Rev. Walter J. Benedict, B. D.
11 A. M.—MR. BENEDICT,
"Freedom, Fact or Fiction?"

METHODIST EPISCOPAL CHURCH.
Washington Square,
4th Street west of Square.
Rev. RAY O. WYLAND, July Preacher.
11 A. M.—"Mystery and Mastery of Life."

METROPOLITAN TEMPLE,
91 7th Av., corner 16th St.
Rev. Dr. Wallace MacMullen, Pastor.
11 A. M.—Dr. Tuck.

OLD JOHN ST. (Org. 1766), 44 John St.
FRANCIS B. UPHAM, D. D., Minister.
11 A. M. Sunday. Each weekday, 1 P. M.

UNION.
48th St., 99 steps West of Broadway.
11—"The Patience of God."
Rev. C. Everett Wagner.
8—"Be Not Anxious." Rev. Edward L. Peet.

National Bible Institute

NATIONAL BIBLE INSTITUTE,
340 West 55th Street.
DR. DON O. SHELTON, President.
Sunday, 4 P. M., the Rev. John N. Wolf,
"A Woman of Fidelity."

Presbyterian

THE BRICK CHURCH,
Fifth Avenue and 37th Street.
Ministers:
WILLIAM PIERSON MERRILL,
JAMES McCULLOUGH FARR.
Dr. T. RHONDDA WILLIAMS, Union Church, Brighton, Eng., will preach at 11.
Noon Hour Service Daily, 12:30-12:50 (except Saturday).

BROADWAY PRESBYTERIAN,
114th St. and Broadway.
WALTER DUNCAN BUCHANAN, D. D.
Minister.
Dr. Buchanan will preach every Sunday at 11 A. M. during the Summer Session of Columbia University. Sermon topic tomorrow, "The Larger Brotherhood."

Presbyterian

CENTRAL PRESBYTERIAN,
64th St. and Park Av.
MINISTERS:
Rev. Dwight Witherspoon Wylie,
Rev. Du Bois S. Morris,
Rev. Wesley Baker.
11 A. M.—Dean Robert Wicks, Princeton Uni.
7 P. M.—Young People's Meeting.

FIFTH AVENUE PRESBYTERIAN,
5th Av. and 55th St.
Ministers { Rev. Henry Howard, D. D.
Rev. Minot C. Morgan, D. D.
9:45—Men's Bible Class.
10:00—Women's Bible Class, Col. Sanctuary.
11:00—Morning Service, Robert E. Speer, D.D., General Secretary of the Board of Foreign Missions.
4:00—Organ Recital, Walter Wild.
4:30—Afternoon Service, Robt. E. Speer, D.D.
Wednesday, 8 P. M., Midweek Service and Social Hour in Church House.

FIRST PRESBYTERIAN CHURCH,
5th Av., 11th and 12th Sts.
Ministers { Rev. George Alexander, D. D.
Rev. J. V. Moldenhawer, D. D.
Rev. Phillips P. Elliott.
11:00 A. M.—Mr. ELLIOTT.
8:00 P. M.—LAWN SERVICE (weather permitting) on 11th Street Side of Church.
Mr. Cameron will preach.

GREENWICH PRESBYTERIAN CHURCH,
West 13th St., bet. 6th and 7th Avs.
Dr. Edgar Whitaker Work, Pastor Emeritus.
Rev. Walter Carl Subke, Pastor.
11 A. M.—"The Fraternity of the Free."

MADISON AVENUE PRESBYTERIAN,
Northeast Corner 73d St.
11 A. M.—Rev. Robert Wyckoff Searle, D. D.
8 P. M.—Dr. Searle.
ALL SEATS FREE AND UNASSIGNED.

NORTH PRESBYTERIAN,
155th St., East of Broadway.
HENRY BURNHAM KIRKLAND,
MINISTER.
11 A. M.—CHRISTIAN PATRIOTISM.

PARK AVENUE PRESBYTERIAN,
Park Av. and 85th St.
ALBERT PARKER FITCH, Minister.
Roswell Parkhurst Barnes, Associate.
11 A. M.—"Nationalism in Religion."
Mr. Barnes Preaching.

RUTGERS PRESBYTERIAN CHURCH,
73d St. and Broadway.
Rev. DANIEL RUSSELL, D. D., Minister.
11 A. M.—Worship with Sermon.

SECOND PRESBYTERIAN CHURCH,
96th St. and Central Park West.
11 A. M.—Rev. George J. Russell.

UNION SUMMER SERVICES.
Fourth Presbyterian Church and St. Paul's Methodist Episcopal Church.
Pastors { Rev. Benjamin F. Farber, D. D.
Rev. Raymond L. Forman, D. D.
11 A. M.—Service at Fourth Presbyterian Church, 91st St. and West End Av.
Dr. B. F. Farber will preach.

WELSH PRESBYTERIAN CHURCH,
505 WEST 155th. Ll. Williams, Pastor,
Services, 10:30 A. M., 7 P. M.

WEST PARK, Amsterdam Av. and 86th St.
Rev. ANTHONY H. EVANS, D. D., Pastor.
11 A. M.—Rev. Andrew G. Truxal will preach.

WEST END PRESBYTERIAN,
Amsterdam Av. at 105th St.
DR. A. EDWIN KEIGWIN, Pastor.
11 and 8—Dr. John R. MacKay.
Morning service broadcast by WABC & W2XE.

Protestant Episcopal

CATHEDRAL OF ST. JOHN THE DIVINE.
8:00 A. M.—Holy Communion.
11:00 A. M.—Morning Prayer.
Holy Communion and Sermon.
Preacher: The Right Reverend Charles Edward Woodcock, D. D., Bishop of Kentucky.
4:00 P. M.—Evening Prayer and Sermon.
Preacher: The Right Reverend Charles Edward Woodcock, D. D.
WEEKDAYS: 7:15 and 7:30 A. M. and 5 P. M.

ASCENSION, 5th Av. and 10th St.
Rev. DONALD B. ALDRICH, D. D., Rector.
The Church Is Never Closed.
8 A. M.—Holy Communion.
11 A. M.—Morning Prayer and Sermon.
Rev. John Williams, Jr., Preacher.
Wednesday, 8:30 A. M.—Holy Communion.

CALVARY,
4th Av. and 21st St.
Rev. S. M. SHOEMAKER, Jr., Rector.
8 and 11—Holy Communion.
11—Sermon by Rev. Norman Schwab.
8—Address by Rev. J. Herbert Smith.

CHRIST CHURCH, Broadway at 71st St.
Rev. John R. Atkinson, Rector.
Services—8 and 11 A. M.

CHURCH OF THE HEAVENLY REST.
and
CHAPEL OF THE BELOVED DISCIPLE,
5th Av. and 90th St.
Rev. HENRY DARLINGTON, D. D., Rector.
8 A. M.—Holy Communion.
11 A. M.—Rev. Lewis R. Howell.
Services held in the Chapel.

CHURCH OF THE INCARNATION,
Madison Av. and 35th St.
Rev. H. P. Silver, D. D., Rector.
8 A. M.—Holy Communion.
11 A. M.—Holy Communion—Sermon.
Rev. Earle Gerhardt Lier, Th. D.

CHURCH OF ST. MARY THE VIRGIN,
139 West 46th St.
Rev. GRANVILLE M. WILLIAMS, S.S.J.E.,
Priest-in-charge.
Low Masses, 7:30, 9; Missa Cantata, 10:45;
Preacher REV. CHANNING F. SAVAGE.
Rheinberger's Missa Misericordias Domini.

CHURCH OF THE RESURRECTION,
74th St., East of Park Av.
Rev. E. RUSSELL BOURNE, Rector.
Holy Communion at 8 A. M.

GRACE,
Broadway and 10th St.
The Rev. W. RUSSELL BOWIE, D.D., Rector.
8:00 A. M.—Holy Communion.
11 A. M.—Holy Communion and Sermon.
REV. CLARENCE H. HORNER.
8:00 P. M.—Evensong and Sermon, REV. CLARENCE H. HORNER.
Noonday Service Tues. to Fri, 12:30-12:55.

ST. ANDREW'S, 5th Av. and 127th St.
Services 8 A. M. and 11 A. M.
REV. A. E. RIBOURG, D.D., Rector.

ST. BARTHOLOMEW'S CHURCH,
Park Av. at 51st St.
ROBERT NORWOOD, Rector.
8 A. M.—Holy Communion.
11 A. M.—Morning Prayer and Sermon.
Dr. Macon will preach.

ST. CLEMENT'S, 423 West 46th St.
REV. THOMAS A. SPARKS, Rector.
Sunday, 8 and 11 A. M., 8 P. M.

ST. IGNATIUS CHURCH.
West End Av. and 87th St.
Masses: 8, 11.

ST. JAMES',
Madison Av. and 71st St.
Rev. Frank Warfield Crowder, D. D., Rector.
8 A. M., 11 A. M.—Rev. Jackson H. Harris.

ST. JOHN'S, 11th St., West of 7th Av.
Rev. JOHN ARMSTRONG WADE, Rector.
Services 8 A. M. and 11 A. M.

ST. STEPHEN'S, 69th St. (near Broadway).
Rev. NATHAN A. SEAGLE, D. D., Rector.
Services 8 and 11 A. M.
11 A.M., Rev. Prof. Samuel H. Prince, Ph.D.

ST. THOMAS CHURCH,
Fifth Avenue and 53d Street.
Rev. ROELIF H. BROOKS, S. T. D., Rector.
8 A. M.—Holy Communion.
11 A. M.—Holy Communion and Sermon.
Rt. Rev. John Poyntz Tyler.

TRANSFIGURATION, 1 East 29th St.
LITTLE CHURCH AROUND THE CORNER.
Rev. RANDOLPH RAY, D. D., Rector.
Communions 8 and 9 A. M. (Daily 7:30).
11—Missa Cantata, Sermon Rev. L. C. Ferguson.
4—Vespers and Devotion.

TRINITY CHURCH,
Broadway and Wall St.
Rev. CALEB R. STETSON, S. T. D., Rector.
SUNDAY, 8, 9, 11 A. M., 3:30 P. M.
The preacher at 11 A. M. will be Rev. H. Robert Smith,
Rector St. Paul's Church, Malden, Mass.

Reformed

COLLEGIATE CHURCH OF NEW YORK.
THE MIDDLE CHURCH,
Second Avenue at Seventh Street.
Rev. Edgar Franklin Romig, D.D., Minister.
11 A. M.—Rev. Frederick K. Stamm will preach.
8 P. M.—Mr. Edward L. Swartout will preach.

THE MARBLE CHURCH,
Fifth Avenue at Twenty-ninth Street.
Rev. William C. Poole, D.D., will preach.
11 A.M.—"The Uplifted Christ."
8 P. M.—"The Abundant Life."
Christian Endeavor, 7 P. M.
Mid-week Service, Wednesday, 8 P. M.
Mr. Milton D. Ketchum.

THE CHURCH OF ST. NICHOLAS,
Fifth Avenue at Forty-eighth Street.
Rev. Malcolm James MacLeod, D.D., Minister.
Rev. J. Howard Brinckerhoff,
Associate Minister.
Church closed during July.

THE WEST END CHURCH,
West End Avenue at 77th Street.
Rev. Henry Evertson Cobb, S.T.D., Minister.
Service at 11 A. M.
Rev. Cornelius B. Muste will preach.

THE FORT WASHINGTON CHURCH,
Fort Washington Avenue at 181st Street.
Rev. Irving Husted Berg, D. D., Minister.
Service at 11 A. M.
Rev. J. Blanton Belk, D. D., will preach.
Church School at 9:30 A. M.

THE WEATHER.

WASHINGTON, D. C., July 4.—The disturbance from the Far Northwest is moving east-southeastward, with centre west of Hudson Bay (Churchill, Man., 29.36 inches), and pressure remains relatively low over Newfoundland (Cape Race, 29.98 inches) and over most sections west of the Mississippi River (Yuma, Ariz., 29.64 inches). High pressure prevails from the St. Lawrence Valley and the lower lake region southward to the South Atlantic coast and thence eastward over the ocean (Hamilton, Bermuda, 30.24, and Ithaca, N. Y., 30.20 inches).

Indications are for local thunder showers in Ohio and the Florida Peninsula and for generally fair weather elsewhere in the Washington forecast district Saturday and for local thunder showers Sunday over practically the entire district.

The weather will become warmer Saturday in the Ohio Valley and the lower lake region and the Middle Atlantic and North Atlantic States, and the temperature will continue above normal through Sunday east of the Mississippi River.

COUNTRY-WIDE WEATHER CONDITIONS.

In the following record of observations at United States Weather Bureau stations yesterday the temperatures given are the highest during the twelve hours from 8 A. M. to 8 P. M. and the lowest during the preceding twelve hours, from 8 P. M. to 8 A. M.; the barometer reading and condition of weather are those recorded at 8 P. M. and the rainfall is for the twenty-four hours ended at 8 P. M.

Station.	Temperature. High.	Low.	Barometer.	Rainfall.	Weather.
Abilene	98	74	29.90	..	Clear
Albany	76	60	30.16	..	Clear
Atlanta	92	68	30.08	..	Clear
Atlantic City	78	60	30.14	..	Clear
Baltimore	84	62	30.16	..	Clear
Bismarck	86	54	29.82	..	Clear
Boston	74	62	30.14	..	Pt. Cl'dy
Buffalo	72	56	30.16	..	Cloudy
Charleston	88	76	30.12	..	Cloudy
Chicago		62	30.04	..	Cloudy
Cincinnati	84	56	30.12	..	Cloudy
Cleveland	70	56	30.16	..	Cloudy
Denver	96	62	29.82	..	Cloudy
Detroit	76	52	30.16	..	Cloudy
Galveston	88	80	30.08	..	Clear
Helena	86	50	29.86	..	Clear
Indianapolis	84	60	30.08	..	Cloudy
Jacksonville	90	74	30.12	.28	Pt. Cl'dy
Kansas City	94	72	29.88	..	Pt. Cl'dy
Los Angeles	80	60	29.84	..	Clear
Miami	84	78	30.12	.04	Cloudy
Milwaukee	70	60	30.00	.15	Cloudy
Min.-St. Paul	82	60	29.88	..	Clear
Montreal	76	64	30.14	..	Clear
New Orleans	94	76	30.08	..	Pt. Cl'dy
New York	76	64	30.16	.04	Clear
Norfolk	84	70	30.18	..	Clear
Okla. City	94	74	29.92	..	Clear
Omaha	94	72	29.80	..	Clear
Philadelphia	82	62	30.18	..	Pt. Cl'dy
Phoenix	110	76	29.64	..	Pt. Cl'dy
Pittsburgh	80	52	30.14	..	Pt. Cl'dy
Portland, Me.	76	60	30.12	..	Pt. Cl'dy
Portland, Ore.	76	58	29.98	..	Clear
Raleigh	84	66	30.16	..	Pt. Cl'dy
Salt Lake City	92	68	29.82	..	Clear
San Antonio	90	74	29.94	..	Clear
San Diego	70	60	29.84	..	Pt. Cl'dy
San Francisco	66	52	29.82	..	Clear
Savannah	90	72	30.12	..	Pt. Cl'dy
Seattle	66	56	30.04	..	Clear
St. Louis	92	66	29.96	..	Cloudy
Tampa	90	74	30.10	..	Pt. Cl'dy
[illegible]	[illegible]	[illegible]	[illegible]	[illegible]	Clear
[illegible]	[illegible]	[illegible]	[illegible]	[illegible]	[illegible]
Winnipeg	[illegible]	[illegible]	[illegible]	[illegible]	[illegible]

EASTERN NEW YORK, NEW ENGLAND, EASTERN PENNSYLVANIA—Fair Saturday, somewhat warmer Saturday; Sunday [illegible] probably local showers [illegible].

WESTERN PENNSYLVANIA, WESTERN NEW YORK—[illegible] Saturday; Sunday [illegible].

DISTRICT OF COLUMBIA, NEW JERSEY, DELAWARE, MARYLAND—Fair and somewhat warmer Saturday; Sunday increasing cloudiness, probably local showers [illegible].

NEW YORK CITY WEATHER RECORDS.

Official Temperatures.

[illegible]

Average temperature yesterday, 68.

[illegible]

Forecast of Flying Weather.

Special to The New York Times.

WASHINGTON, July 4.—The Weather Bureau [illegible]

[illegible]

Weather in Cotton and Grain States.

Special to The New York Times.

WASHINGTON, July 4.—Forecast: [illegible]

[illegible]

European Weather.

Special Cables to The New York Times.

[illegible]

WIDE POWER LIKELY IN APPEALS INQUIRY

Delay in Appointments Taken to Signify Greater Authority for Citizens Group.

PUNITIVE ACTION EXPECTED

Board May Discipline Officials for Any Derelictions Upon Which Grand Jury Could Not Act.

Mayor Walker's decision to postpone until next week the naming of his citizens' committee to investigate the activities and functions of the Board of Standards and Appeals, was accepted yesterday as meaning that he would devote additional time and care to its selection for the reason that its powers and field of activity are to be broader than was at first thought likely.

It is now understood that, in addition to studying and perhaps changing the board's duties, it will seek out alleged shortcomings of officials upon which a grand jury could take no action. The result, it was said, may be punitive measures, a complete reorganization of the board or even the substitution of five borough boards for the one now in existence.

Would Take Punitive Measures.

If it should be found that the board has violated some rule or the rights of interested citizens, it would be possible for such a committee as the Mayor now has in mind to take such punitive measures as urging the dismissal of a member or public criticism.

Three recommendations have been made to Mayor Walker, urging him to establish a Board of Standards and Appeals for each of the five boroughs of the city on the ground that responsibility could be thus more effectively fixed.

The Board of Standards and Appeals has been under fire for over a long period. But not until the Federal and New York County grand juries began their investigations, however, was any inquiry of any sort undertaken. These investigations have resulted in four indictments against two persons, William E. Walsh, chairman of the board, and Dr. William H. Doyle, whose practice before the board is said to have brought him $2,000,000 in eight years or less. Doyle was indicted by the Federal grand jury for perjury and filing false income tax returns. Walsh was indicted by the Federal grand jury for failure to file an income tax return for 1929 and in State courts for accepting a gratuity in the form of a $1,500 rent for a $4,000 apartment.

Fight on Indictment Pressed.

General Sessions Judge George L. Donnellan is expected to decide next week whether Walsh may inspect the minutes of the county grand jury that indicted him. Walsh, through his attorney, James A. Delehanty, has asked to see the minutes on the ground that it has infringed upon his client's constitutional right.

In the Federal courts Doyle will be placed on trial before Walsh. He is at present appealing from a sentence of thirty days for contempt of court for refusing to answer questions requiring him to tell the grand jury the names of the persons with whom he admittedly split his fees. It has all along been the greatest desire of both the Federal and county authorities to ascertain the persons who split Doyle's large fees. United States Attorney Tuttle now hopes to bring out, during the trial of Doyle, the names of these persons.

DELAY IN VAUSE TRIAL VIEWED AS DEFENSE AID

Four-Day Rest Is Expected to Enable Accused Ex-Jurist to Testify in His Own Behalf.

The four-day adjournment of the mail frauds and conspiracy trial of former Kings County Judge W. Bernard Vause and four co-defendants is looked upon as of considerable benefit to the defense as the rest is expected to improve the mental and physical condition of Mr. Vause to such an extent that he will be able to testify in his own defense. Nathan D. Perlman, chief of defense counsel, [illegible] Mr. Vause if his physical condition permitted.

So far the government's chief witnesses have been two men who were among those indicted with Mr. Vause. Both were [illegible] that, in earlier investigations of the crash of the Columbia Finance Corporation [illegible] the indictments, they had not told the whole truth. They are Solomon Cruso, former president, and Abraham Rayman, former secretary of the Columbia Finance Corporation.

Beyond a refutation of the charges made by government witnesses, little or no evidence [illegible] defense plans. Such a refutation, presumably, would have to be made by one or more of the defendants, and since in any direct charges that have been levelled at Mr. Vause and Samuel Schuchman, a co-defendant, they are considered most likely to take the stand in their own defense.

Mr. Vause has shown marked improvement during the last two days of the trial, which would have been resumed on Monday but for the request of several jurors, who wanted to leave the city and remain away until Tuesday. To make up in part for the lost time, Judge Coxe ordered the daily sessions of the trial at 10 A. M. instead of 10:30 A. M. as heretofore.

[illegible] Mr. Vause and Mr. Schuchman are Harry and Samuel Cruso, Max Barmack, Louis Cruso, Harry Rayman. Abraham Rayman, Solomon Cruso and Joseph P. Barmack, indicted with the others, have pleaded guilty.

WYOMING FIRE RAGES.

Gets Out of Control in Medicine Bow National Forest.

LARAMIE, Wyo., July 4 (AP).—Roaring through valuable stands of highly inflammable balsam timber, a forest fire which has raged since Monday on French Creek, in the Medicine Bow National Forest, defied the efforts of more than 400 fire fighters today.

Plans to use Troop F of the Wyoming National Guard to assist in checking the flames were abandoned. Troop members are assisting individually, however.

H. C. Hilton, supervisor, reported that the fire was [illegible] on the south front of the eight-mile fire line. On the north front, however, the fire was raging out of control.

Conceal That Home Is Vacant, Warning on Burglars Urges

Announcing that burglary and theft insurance written in the United States last year by stock companies amounted to $36,091,090, on which losses of $13,155,235 were paid, the American Surety Company and New York Casualty Company yesterday issued five warnings to persons intending to leave their homes vacant while on vacations.

The warnings are:

"Notify the nearest police station of your absence. Make sure that deliveries of mail, milk, ice, papers, &c., are discontinued. Do not draw all the shades, as it indicates to the burglar that there is another home where he might loot with little likelihood of being disturbed. Make certain that all doors and windows are locked, as although locks do not keep out the professional burglar they frequently deter the amateur. Do not place a sign on the outside of your home indicating that you are away."

BIG FAMILIES SHUN ROCKEFELLER HOUSE

Their Refusal to Climb 5 Flights Brings Request for $2.50 Advance Per Room From Others.

$136,000 OPERATING DEFICIT

Smaller Apartments Are Rented and Representative of Tenants Says Larger Ones Were Mistake.

Three years' experience in model housing in the Bronx have demonstrated that large families requiring six and seven rooms are not willing to walk up five flights, even in an apartment house financed by John D. Rockefeller Jr. and designed by Andrew J. Thomas, who received a medal from the American Institute of Architects for combining so much comfort, beauty, sunlight and air, it was learned yesterday.

The three and four room apartments with one bath were readily sold in the model apartment house which occupies the entire block between Mott and Sheridan Avenues and 158th and 159th Streets, facing Franz Sigel Park, as soon as it was opened three years ago. But seventeen of the larger apartments of seven rooms, one room being a sun parlor with two baths, are vacant.

The occupants of the other 151 apartments are to confer next week with Charles O. Heydt, Mr. Rockefeller's personal representative, concerning a proposed advance of about $2.50 a room, effective Nov. 1, to retire an operating deficit of $136,000 resulting mainly from the vacancies.

William H. Correale, a tenant who has been elected by the 151 families of professional, business and trades men to confer with Mr. Heydt, said yesterday that the large apartments on the top floors represented the major vacancies and apparently were a mistake.

Mr. Heydt agreed that they were renting more slowly, but said the design made it difficult to cut them up for small families still willing to climb. He said he believed they would be rented after the present business depression and that the eventual occupants, like the 151 families already in occupancy, would remain.

Mr. Correale said he did not think any of the tenants whom he represented would want to withdraw from the building because it was so advantageous in comfort and in cost, but they did not like to pay more than they originally bargained for. Instead of increasing the monthly payments, he said he hoped it would be possible to lengthen the terms of purchase, for this is a cooperative apartment, representing Mr. Rockefeller's first attempt to sell ownership of the building to the tenants under a twenty-five-year plan.

Under the present arrangement, calculated according to Mr. Heydt, on full occupancy of the block of apartments, the tenants pay about $14.50 per room each month and eventually own an equity of $6,000 to $9,700 in the establishment, which cost Mr. Rockefeller $1,400,000, now secured for him by a first mortgage.

Mr. Heydt said yesterday that, even with the $2.50 increase per room, this arrangement was equivalent to a monthly rental of about $12 per room and a savings account paying 8 per cent, in which the savings and interest were the accumulating ownership of this real estate which was bound to appreciate in money value.

As an indication of the desirability of the rooms, Mr. Heydt said, tenants who wanted only to rent have offered about $15 per month more for apartments than they would have to pay if they undertook to buy them. Many were unwilling, he said, to make the capital investment required in the form of a downright payment of $1,000 to $2,000 on an apartment to initiate the monthly purchase rate.

By contrast with the Bronx experience, Mr. Heydt said, a later experiment in cooperative model apartments built by Mr. Rockefeller two years ago for colored people in West Harlem, covering the entire block between 149th and 150th Streets and Seventh and Eighth Avenues, had been sold out and had accumulated an operating surplus of $40,000.

FOUND DEPRESSION ABROAD

H. S. Balhatchet Returns After Business Tour of Continent.

H. S. Balhatchet, a New York exporter, returned from a business tour of England, France, Germany and Holland on the Cunarder Aquitania yesterday. He did not find economic conditions good anywhere on the Continent, and in Germany they were poorest, he said.

Pemberton Billing, English playwright and author, went to the pier after the Aquitania docked to get his small two-seater racing car, which is only nine horsepower and can do ninety miles an hour. The car is very low-seated and is painted in cream with scarlet rails and running board. Mr. Billing will start for Indianapolis in it next Tuesday on his way to the Pacific Coast.

Two Holiday Bathers Lose Lives.

PHILADELPHIA, July 4 (AP).—Two Independence Day pleasure-seekers lost their lives in near-by waters today. David Scott of this city broke his neck when he dived from a high board in a swimming pool at Morton and died a few minutes later. Michael Abbott of Philadelphia died from a heart attack while swimming with friends in the Delaware Canal near Bristol.

SIGHTSEERS TO PAY TO VISIT BRITANNIC

Fee of $1 Will Be Charged Tuesday When Public Inspects New Liner.

SHIP DUE HERE MONDAY

Entertainments Planned Aboard England's Largest Motor Vessel for Agents, Shippers and Press.

Sight-seers who throng newly arrived ships will be obliged to pay to satisfy their curiosity when the White Star liner Britannic, largest cabin liner in the world and the largest motor vessel in the British fleet, arrives at her pier next week. Visitors will be admitted for $1, according to announcement made yesterday. The money thus collected will be distributed among various seamen's charities.

The experience of the International Mercantile Marine Company, agents of the White Star Line, in handling crowds of visitors to new ships prompted the company to bar all who are not willing to pay, with the exception of persons to whom special passes are issued. These include representatives of the press, shippers, steamship agents and others who have been invited as guests of the company.

When the California of the Panama Pacific Line, which is operated by the International Mercantile Marine in the intercoastal trade, was turned over to the public for inspection the loss to the company amounted to several hundred dollars. Damage was done the ship by cigarettes dropped on expensive rugs and by careless treatment of furniture.

Many of those who will visit the Britannic will come from the Middle West and the Pacific Coast as guests of the owners, including agents and shippers. Representatives of the press of New York, Boston and other cities of New York State and New England will be the guests of the company at dinner Monday night aboard the ship at Pier 60, North River. About 300 persons will attend.

The ship will be open for public inspection Tuesday from 10 A. M. to 6 P. M. The accommodations of all classes will be available for inspection and stewards will serve as guides. The galleys, the public rooms and other sections of special interest to travelers and engineers will be open. The ship is propelled by Diesel engines and her performance under conditions in transatlantic travel has increased interest in her on the part of American shipping men.

The freight department of the International Merchant Marine will conduct the inspection on Wednesday. Shippers from many parts of the country have been invited to New York as guests of the company. The ship will be open for inspection throughout the day and a buffet luncheon will be served. Agents of the line will be guests of the line Thursday. They have been brought to New York from many distant points. On Thursday night they will be guests at a dinner aboard the ship. About 600 will attend. Both of the ship's dining rooms will be open and a section of the deck will also serve as a dining room. After dinner the agents will be guests of the line at the Astor Hotel roof.

The Britannic is due to reach New York Monday morning.

Fire Record.

SL—Slight. ND—No damage.
TL—Total loss. CS—Considerable.
TF—Trifling. NG—Not given.

Manhattan.

A. M. Location. Occupant. Damage.
4:10—63 Pitt St.; not given....TF
6:30—51 Broadway; American Trust Co..TF
6:50—97 Mott St.; Helman & Co....TF
7:15—64 E. 102 St.; not given....TF
9:00—166 3 Av.; auto, not given....NG
10:10—40 E. 23 St.; not given....TF
11:00—229 W. 97 St.; not given....TF
P. M.
1:00—105 Norfolk St.; not given....TF
1:15—200 W. 49 St.; not given....TF
2:15—143 E. 22 St.; rubbish; not given..ND
3:30—1,624 1 Av.; not given....TF
4:30—516 9 Av.; not given....TF
5:10—252 W. 16 St.; not given....TF
5:20—647 Columbus Av.; Frank Howelett....TF
5:20—213 Bennett Av.; Graham Arlit....TF
6:35—870 W. 181 St.; Harry Lachman...TF
6:45—220 St. Nicholas Av.; not given....TF
7:25—72 St. & Columbus Av.; taxicab not given....TF
7:35—108 St. & Park Av.; auto, not given.ND
8:05—170 E. 78 St.; awning; E. Hyde..NG
8:55—550 W. 47 St.; awning; not given..TF
9:05—260 W. 117 St.; not given....TF
9:10—119 1st Av.; Molly Miller....NG
9:15—400 E. 47 St.; T. Peresone....TF
9:25—505 W. 167 St.; awning; Dora Ansdacher....TF
9:25—511 W. 184 St.; not given....TF
9:30—600 W. 113; awning; not given....TF
9:30—38 E. 98 St.; M. Panosno....TF
9:30—57 W. 105 St.; awning; Meyer Koch.TF
9:45—195 W. 184 St.; awning; W. Williams....TF
9:45—165 St. & North River; grass; not given....NG
9:50—72 Hester St.; awning; M. Goldberg.TF
9:55—360 W. 20 St.; not given....TF

Bronx.

A. M.
12:55—1,477 Southern Blvd.; Wm. Jarvo..TF
1:50—310 E. 138 St.; auto, not given....TF
8:55—687 E. 230 St.; not given....TF
P. M.
12:10—922 Hoe Av.; not given....TF
12:35—1,210 Westchester Av.; not given...TF
1:30—481 Claremont Parkway; awning, not given....TF
5:20—1,340 Elder Av.; Herman Ziath....TF
8:45—2,245 Morris Av.; Same Levine....TF

Brooklyn.

A. M.
12:30—In front of 2,943 W. 27 St.; auto, Luba Goldberg....NG
12:30—7,724 5 Av.; Isaac Katz....SL
2:50—801 Avenue M; not given....CS
3:15—943 Liberty Av.; not given....SL
3:15—27 Sterling Pl.; not given....CS
3:45—236 Hopkins St.; not given....SL
9:15—In front of 2,435 Pacific St.; auto, Lawrence Jones.
9:20—2,439 E. 23 St.; not given....SL
10:00—2,785 W. 35th St.; not given....SL
P. M.
12:45—736 Hancock St.; tree, not given..ND
1:55—1,099 Blake Av.; not given....SL
2:10—176 5 Av.; Shaw Dept. Store....SL
2:10—442 Franklin Av.; Irene Cummings.SL
3:30—674 Jamaica Av.; Henry Fleck....ND
3:55—7,101 Colonial Rd.; William Dunn..SL
4:35—83 Church Av.; not given....CS
6:50—147 South 9 St.; Mrs. Rubenstein..SL
7:45—66 Greenpoint Av.; not given....CS
8:10—1,755 Prospect Place; Harry Greenberg....SL
8:40—1,022 E. 2 St.; not given....TF
8:45—468 Junius St.; not given....SL
8:50—174 Leonard St.; Hebrew Day Nursery....SL
9:10—1,447 45 St.; Adolph Lazert....SL
9:25—528 56 St.; Joseph DeMarco....SL
9:40—1,386 41 St.; Sam Frank....ND
9:50—41 Putnam Av.; Dorothy Bowser..CS
9:50—354 5 Av.; not given....SL
10:05—1,182 Flatbush Av.; not given....SL
10:05—404 President St.; Jefferson Bros..SL
10:15—In front of 1,121 Washington Av.; not given....SL
10:15—56 Greenpoint Av.; not given....CS
10:20—3,115 E. 6 St.; not given....SL
10:20—1,280 DeKalb Av.; auto; Harry Silverstein....SL
10:25—298 Berry St.; not given....SL
10:25—2,267 Pitkin Av.; not given....SL
10:30—948 Gates Av.; not given....SL
10:35—Bay 21 St. and Cropsey Av.; not given....SL
10:40—324 55 St.; Hattie Qualie....NG
10:50—Foot of Fulton St.; City of N. Y...SL
11:10—316 Henry St.; not given....SL
11:30—168 Rutledge St.; Moses Cohen....SL

SHIPPING AND MAILS

Hours are given in Daylight Saving Time.
(Supplied by United States Coast and Geodetic Survey.)

	THE TIDES. Sandy Hook. A.M.	P.M.	Governors Island. A.M.	P.M.	Hell Gate. A.M.	P.M.	THE SUN. Rises. A.M.	Sets. P.M.
High water	4:03	4:40	4:35	5:13	7:22	7:42	5:30	8:30
Low water	10:20	11:07	10:52	11:41	1:24	1:35		

Steamships Arrived Yesterday

Steamer.	From.	Date.	Steamer.	From.	Date.
AQUITANIA	Southampton	June 28	AXTELL J. BYLES	Texas City	——
BERMUDA	Hamilton	July 2	GYPSUM EMPRESS	Windsor	——
SIBONEY	Havana	July 1	S. V. LUCKENBACH	Los Angeles	June 14
GEO. WASHINGTON	Norfolk	July 3	WILTON	Richmond	——
CITY CHATTANOOGA	Boston	——	PRES. WARFIELD	Boston	——
MARYLAND	Philadelphia	——	HUGUENOT	Los Angeles	June 11
EL DIA	Galveston	June 28	LORAIN	Philadelphia	——
CHEROKEE	Jacksonville	July 1	HAROLD WALKER	Aruba	June 27
EL LAGO	New Orleans	June 28	LOSSIEBANK	Belfast	June 12
NEW YORK	Boston	——	CLIFFWOOD	Philadelphia	——
PHILADELPHIA	Baltimore	——	ANDERS	Hillsboro	——

Incoming Passenger and Mail Steamships

Steamer and Line.	Sailed From.	Due.	Will Dock.
PRES. HARDING, U. S.	Hamburg, June 26	*Today, 8:45 A.M.	2d St., Hoboken
AUGUSTUS, N. G. I.	Genoa, June 25	*Today, 10 A.M.	W. 57th St.
DEUTSCHLAND, Hamburg Amer.	Hamburg, June 27	*Today, 11 A.M.	W. 46th St.
ESSEQUIBO, Pacific Steam	Valparaiso, June 16	*Today, A. M.	14th St., Hob'n
STUTTGART, Nor. Germ. Lloyd	Bremen, June 26	*Tomorrow, P.M.	Morton St.
DE GRASSE, French	Havre, June 28	Tomorrow	W. 15th St.
LAPLAND, Red Star	Antwerp, June 27	*Tomorrow, A.M.	W. 21st St.
PASTORES, United Fruit	Port Limon, June 28	Tomorrow, A.M.	Fulton St.
BRITANNIC, White Star	Liverpool, June 28	Monday	W. 19th St.
AM. BANKER, Am. Merchant	London, June 27	Monday	Rector St.
OLYMPIC, White Star	Southampton, July 1	Monday	W. 18th St.
CLEVELAND, Hamburg Amer.	Hamburg, June 25	Monday	W. 44th St.
SCYTHIA, Cunard	Liverpool, June 28	Monday	W. 14th St.
TUSCANIA, Cunard	Southampton, June 28	Monday	W. 14th St.
CAMERONIA, Cunard	Glasgow, June 28	Monday	W. 14th St.
CALIFORNIA, Panama Pacific	San Francisco, June 21	Monday	W. 21st St.
SAN LORENZO, Porto Rico	S. Domingo C'y, July 1	Monday	Hubert St.
PORTO RICO, Porto Rico	San Juan, July 2	Monday	Hamilton Av., Bn.
CEIBA, Di Giorgio	Kingston, July 1	Monday	Wall St.
NIEUW AMSTERDAM, Holl. Am.	Rotterdam, June 28	Tuesday	5th St., Hob'n
PRESIDENT ADAMS, Dollar	Marseilles, June 25	Tuesday	12th St., Jer. C.
BERGENSFJORD, Norweg. Am.	Oslo, June 28	Tuesday	30th St., Bkn.
EASTERN PRINCE, Prince	Buenos Aires, June 20	Tuesday	W. 34th St.
BRIDGETOWN, Colombian	Pto. Colombia, June 24	Tuesday	Main St., Bkn.
SAN JACINTO, Ward	Vera Cruz, July 2	Tuesday	Unassigned
CONTESSA, Di Giorgio	La Ceiba, July 3	Tuesday	Wall St.
ILE DE FRANCE, French	Havre, July 3	Wednesday	W. 15th St.
TACHIRA, Red D	La Guayra, July 1	Wednesday	Clark St., Bkn.
METAPAN, United Fruit	Santa Marta, July 2	Wednesday	Fulton St.
G. WASHINGTON, United States	Hamburg, June 30	Thursday	2d St., Hob'ken
SUD AMERICANO, Garcia & D.	Buenos Aires, June 24	Thursday	Conover St., Bkn.
COLUMBUS, Nor. German Lloyd	Bremen, July 4	Friday	58th St., Bklyn.
SANTA CLARA, Grace	Valparaiso	Friday	Ham. Av., Bkl.

*Reported by wireless.

Outgoing Passenger and Mail Steamships

The following table shows the names of steamers, the lines operating them, their destinations, when their mails close at General Postoffice and City Hall Station (Varick St. station one-half hour later), when they sail, location of piers and points for which they carry mail:

SAIL TODAY (JULY 5).

Transatlantic.

CEDRIC (White Star Line), Cobh and Liverpool (mails close *7:30 A. M.; sails 11:30 A. M.), W. 19th St. Irish Free State. Also parcel post. Mail for Great Britain and Northern Ireland must be specially addressed. Supplementary mail closes 8 P. M.; by rail to Boston.

EXILONA (American Export Lines), Piraeus, Istanbul and Constanza (mails close 9 A. M.), sails from Kent St., Brooklyn. Greece, Turkey and Rumania. Specially addressed ordinary mail only. Parcel post for Greece, Bulgaria and Rumania.

FREDERIK VIII (Scandinavian-American Line), Christiansand, Oslo and Copenhagen (mails close *8:30 A. M.; sails 11 A. M.), 6th St., Hoboken. Norway, Denmark, Finland and Sweden. Other countries must be specially addressed. Parcel post for Norway, Denmark, Estonia, Latvia, Poland and Sweden.

MILWAUKEE (Hamburg-American Line), Cobh (Queenstown), Cherbourg, Southampton and Hamburg (mails close 8 A. M.; sails noon), W. 46th St. Irish Free State, France and Germany. Specially addressed ordinary mail only.

MINNEWASKA (Atlantic Transport Line), Cherbourg and London (mails close *7 A. M.; sails 11 A. M.), W. 19th St. Europe, Africa and West Asia. Great Britain, Irish Free State, Northern Ireland, Cape Verde Islands, Danzig, Denmark, Germany, Liberia, Madeira, Norway, Sierra Leone, South Africa and Sweden must be specially addressed.

ROCHAMBEAU (French Line), Plymouth and Havre (mails close 7 A. M.; sails 11 A. M.), W. 15th St. Great Britain, Northern Ireland and France. Specially addressed ordinary mail only.

South America, West Indies, &c.

ARAGUAYA (Royal Mail Line), Canadian cruise (no mails; sails noon), Morton St.

ARCADIAN (Royal Mail Line), Hamilton (mails close 8:30 A. M.; sails 11 A. M.), Morton St. Bermuda. Specially addressed only.

BERMUDA (Furness Bermuda Line), Hamilton (mails close 8:30 A. M.; sails 11 A. M.), W. 55th St. Bermuda. Also parcel post.

BOGOTA (Colombian Line), Port au Prince, Porto Colombia and Cartagena (mails close 9 A. M.), sails from Main St., Brooklyn. Haiti. Also parcel post. Colombia must be specially addressed.

ECUADOR (Panama Mail Line), Pacific Coast (mails close 9 A. M.; sails noon), Hamilton Av., Brooklyn. Colombia (except Cauca, Narino and Magdalena Departments) and Nicaragua (except east coast). Canal Zone, Panama, El Salvador and Guatemala must be specially addressed. Parcel post for Colombia (except Cauca, Narino and Magdalena Departments), Nicaragua (except east coast) and El Salvador.

EMILIA (Bull Line), San Juan (mails close 8:30 A. M.), sails from Baltic St., Brooklyn. Porto Rico, St. Thomas, St. Croix, Saba, St. Martins and St. Eustatius. Ordinary letter mail only.

FORT ST. GEORGE (Furness Red Cross Line), St. Johns (mails close 8:30 A. M.; sails 11 A. M.), W. 34th St. Newfoundland. Also parcel post.

MARTINIQUE (Colombian Line), Cape Haitien, Port de Paix, Gonaives, St. Marc and Port au Prince (mails close 9 A. M.), Main St., Brooklyn. Cape Haitien, Port de Paix, Gonaives and St. Marc. Parcel post for Haiti.

MONTOSO (Clyde Line), Santo Domingo City (mails close 9 A. M.), sails from Hamilton Av., Brooklyn. Dominican Republic. Also parcel post.

OHIOAN (American-Hawaiian Line), Pacific Coast (mails close 1 P. M.), sails from 42d St., Brooklyn. Canal Zone, Panama, Nicaragua (except east coast), Amapala and Choluteca in Honduras, Cauca and Narino Departments of Colombia, Ecuador and printed matter for Nacaome, Tegucigalpa and Yuscaran in Honduras. Parcel post for Canal Zone, Panama, El Salvador, Nicaragua (except east coast), Cauca and Narino Departments of Colombia and Ecuador.

PENNSYLVANIA (Panama Pacific Line), San Francisco (mails close 8 A. M.; sails 11 A. M.) W. 21st St. Canal Zone, Panama, Amapala and Choluteca in Honduras, Cauca and Narino Departments of Colombia, Ecuador and printed matter for Nacaome, Tegucigalpa and Yuscaran in Honduras. Cuba must be specially addressed. Parcel post for Canal Zone, Panama, Cauca and Narino Departments of Colombia and Ecuador.

PONCE (Porto Rico Line), San Juan (mails close *8:30 A. M.; sails noon), Hamilton Av., Brooklyn. Porto Rico, St. Thomas, St. Croix, Saba, St. Martins and St. Eustatius (printed matter only). Ordinary letter mail must be specially addressed. Also parcel post.

SAN FRANCISCO (Norton Line), Montevideo and Buenos Aires (mails close 10:30 A. M.), sails from 29th St., Brooklyn. Argentina, Uruguay and Paraguay. Also parcel post.

SIBONEY (Ward Line), Havana (mails close 8:30 A. M.; sails 11 A. M.), Wall St. Cuba. Specially addressed only.

TIVIVES (United Fruit Line), Santiago, Kingston, Porto Castilla, Tela and Porto Barrios (mails close 10 A. M.), sails from Fulton St. Cuban Provinces of Camaguey and Oriente, Gautemala and El Salvador (printed matter and specially addressed other articles), Jamaica, Porto Castilla, La Ceiba, Tela and Trujillo. Other parts of Honduras must be specially addressed. Parcel post for Jamaica, Porto Castilla, La Ceiba, Tela, Trujillo, Guatemala and El Salvador.

TOLOA (United Fruit Line), Havana, Port Limon and Cristobal (mails close *9:30 A. M.; sails noon), Rector St. Costa Rica. Also parcel post. Cuba, Canal Zone and Panama must be specially addressed.

VIRGINIA (Di Giorgio Line), Kingston (mails close 5:30 P. M.), sails from Wall St. Jamaica.

SAILS TOMORROW (JULY 6).

Transatlantic.

AQUITANIA (Cunard Line), Cherbourg and Southampton (mails close 8 P. M.; sails midnight), W. 14th St. Europe, Africa and West Asia. Gibraltar, Madeira, Canary Islands, Senegal, French Guiana, Sierra Leone, Liberia, Ivory Coast and Gold Coast must be specially addressed. Registered mail closes 12 P. M., July 5; supplementary mail closes at the Varick St. Station at 10:45 P. M.

SAILS MONDAY (JULY 7).

South America, West Indies, &c.

EVANGELINE (Eastern Line), Yarmouth (mails close 8:30 A. M.; sails 11 A. M.), Murray St. Nova Scotia, except registered mail. Also parcel post.

LATER SAILINGS.

Tuesday, July 8.

TRANSATLANTIC.

Steamer and Line.	Destination.
Augustus (N. G. I.)	Genoa

SOUTH AMERICA, WEST INDIES, &c.

Ancon (Panama R. R.)	Cristobal
Sheridan (Lamport & Holt)	Para

Wednesday, July 9.

TRANSATLANTIC.

Cliffwood (American Scantic)	Copenhagen
Deutschland (Hamburg American)	Hamburg
Olympic (White Star)	Southampton
President Harding (United States)	Hamburg
Tuscania (Cunard)	London

SOUTH AMERICA, WEST INDIES, &c.

Alegrete (Lloyd Brasileiro)	Bahia
Carabobo (Red D)	La Guayra
Pan America (Munson)	Hamilton
Santa Marta (United Fruit)	Santa Marta
Santa Rita (Grace)	Valparaiso
Vandyck (Lamport & Holt)	Buenos Aires
Veendam (Furness Bermuda)	Hamilton
W. A. Luckenbach (Luckenbach)	Pac. Coast

Thursday, July 10.

TRANSATLANTIC.

American Banker (Amer. Merchant)	London
Cameronia (Anchor)	Glasgow
Exchester (American Export)	Beirut
Heina (Fabre)	Marseilles
Stuttgart (North German Lloyd)	Bremen
West Arrow (American Diamond)	Rotterdam

SOUTH AMERICA, WEST INDIES, &c.

Biboco (American Brazil)	Bahia
Dominica (Trinidad)	Trinidad
Evangeline (Eastern)	Yarmouth
Hesperides (Houston)	Buenos Aires
Knappingsborg (Ocean Dominion)	St. Thomas
San Lorenzo (Porto Rico)	Santo Domingo Cy

Friday, July 11.

TRANSATLANTIC.

Ile de France (French)	Havre
Lapland (Red Star)	Antwerp

SOUTH AMERICA, WEST INDIES, &c.

American Legion (Munson)	Buenos Aires
Amor (Royal Netherlands)	Maracaibo
Castilian Prince (Prince)	Buenos Aires
Mandu (Lloyd Brasileiro)	Santos
San Jacinto (Ward)	Vera Cruz
Sud Uruguaya (Garcia & Diaz)	Buenos Aires

*Supplementary mail closes on piers 10 minutes before ships sail.

Outgoing Freight Steamships Carrying No Mail

Steamer.	Destination.	Date.	Steamer.	Destination.	Date.
LISBON MARU	Kobe	July 5	KERHONKSON	Glasgow	July 16
DAKOTIAN	Manchester	July 5	INDEPEND. HALL	Havre	July 16
KOLSNAREN	Stockholm	July 5	GREYSTOKE CASTLE	Manila	July 16
POMONA	Vancouver	July 5	HANLEY	San Francisco	July 16
ALMAGRO	Valparaiso	July 5	SCHODACK	Bordeaux	July 17
CITY OF LILLE	Kobe	July 7	HOHENSTEIN	Stockholm	July 17
SCHLE'G HOLSTEIN	Stockholm	July 7	CLAN MONROE	Cape Town	July 17
BARON COCHRANE	Cape Town	July 8	COLDBROOK	Buenos Aires	July 17
OHIO MARU	Hamburg	July 8	BESSEMER CITY	Honolulu	July 17
SILVERYEW	Kobe	July 9	STRABO	Manchester	July 19
WAUKEGAN	Havre	July 9	LAGAHOLM	Stockholm	July 19
KAKO MARU	Kobe	July 9	STEEL AGE	Vancouver	July 19
PACIFIC	London	July 9	CITY OF HALIFAX	Port Said	July 20
CARNIA	Genoa	July 9	KIFUKU MARU	Hamburg	July 22
CAUTO	Tampico	July 10	NEW YORK CITY	Cardiff	July 22
NYHAVN	Cienfuegos	July 10	GOURKO	Hull	July 23
CITY OF MOBILE	Port Said	July 10	SILVERCYPRESS	Kobe	July 23
RIPLEY CASTLE	Cape Town	July 10	VINCENT	Havre	July 23
KORSHOLM	Havana	July 10	CY. OF MELBOURNE	Cape Town	July 24
BRISTOL CITY	Cardiff	July 11	TRENTBANK	Port Said	July 24
LISBON MARU	Brisbane	July 12	FAIRFIELD	Havana	July 24
M. C. HOLM	Manchester	July 12	RUSTINGTON	London	July 25
CITY OF BEDFORD	London	July 12	ISARCO	Genoa	July 25
CLAIRTON	Kobe	July 12	IDA	Malta	July 25
LONDON CITIZEN	Calcutta	July 12	RAGNHILDSHOLM	Stockholm	July 26
ARMADALE	Auckland	July 12	JALAPA	Manchester	July 26
MERCATOR	Santiago	July 12	HOXIE	Glasgow	July 26
SIAMESE PRINCE	Vancouver	July 12	LONDON C'PORATION	London	July 26
CITY OF BATAVIA	Kobe	July 12	LICHTENSTEIN	Stockholm	July 26
TUSCALOOSA CITY	Stockholm	July 12	WIRRAL	Brisbane	July 26
SALLY MAERSK	Stockholm	July 12	DEFIANCE	Manila	July 26
LARVIKSFJORD	Kobe	July 15	MALAYAN PRINCE	Kobe	July 26
LOSSIEBANK	Manila	July 15	BIRMINGHAM CITY	Vancouver	July 26

Foreign Ports—Arrivals and Departures

ARRIVALS. Steamer.	At.	Date.	DEPARTURES. Steamer.	From.	Date.
LEVIATHAN	Southampton	July 4	CAN. CONSTRUCTOR	Wellington	July 4
BREMEN	Bremen	July 4	ELPENOR	Hongkong	July 3
RIVER TIGRIS	Gibraltar	July 4	WEST HUMHAW	St. Vincent	July 3
CRISTOBAL COLON	Vigo	July 3	PADNSAY	St. Vincent	July 3
CLAN MACIVER	Beira	July 4	CITY OF MANDALAY	Glasgow	July 3
CITY OF DUNDEE	Singapore	July 3	CITY OF ADELAIDE	Port Said	July 3
MENESTHEUS	Penang	July 3	LUOSSA	Narvik	July 1
BRITISH PRINCE	Yokohama	July 3	ESTRELLA	Alicante	July 1
CITY OF FAIRBURY	Stockholm	July 3	C'Y OF EVANSVILLE	Port Said	July 1
			EXCELLO	Avonmouth	July 2

Transatlantic Mails Due at New York

OLYMPIC (White Star Line) is due Monday with mails from Austria, Belgium, Czechoslovakia, Denmark, Egypt, Finland, France, Germany, Great Britain, Greece, Hungary, Italy, Lithuania, Netherlands, Norway, Poland, Portugal, Rumania, Spain, Sweden, Switzerland, Turkey, Union of Socialist Soviet Republics and Yugoslavia.

Transpacific Mails From New York

Connecting mails close at General Postoffice and City Hall Postoffice station, New York, at 7 P. M. daily (Sundays and holidays at 4 P. M.) on the dates shown below. For mails closing Sundays, registered articles must be mailed by midnight Saturday.

AUSTRALIA:
July 5—†Ventura, via San Francisco.
July 7—†Mirrabooka, via San Francisco.
July 9—§Port Victor, from New York (closing 10 A. M.).
July 15—§Yomachichi, from New York (closing 11:30 A. M.).

BRUNEI:
July 6—*Pres. Garfield, via San Francisco.
July 7—†Pres. Jefferson, via Seattle.
July 7—Shinyo Maru, via San Francisco.
July 9—*Tai Ping, via San Pedro.

CHINA:
July 5—‡Somerville, via Seattle.
July 7—†Pres. Jefferson, via Seattle.
July 7—Shinyo Maru, via San Francisco.
July 9—‡Bellingham, via Tacoma.
July 10—‡Chinese Prince, via San Pedro.

FIJI ISLANDS:
July 5—†Ventura, via San Francisco.

FRENCH INDO-CHINA:
July 7—†Pres. Jefferson, via Seattle.
July 7—Shinyo Maru, via San Francisco.

HAWAII:
July 5—†Ventura, via San Francisco.
July 6—†Pres. Garfield, via San Francisco.
July 7—Shinyo Maru, via San Francisco.

HONGKONG:
July 7—†Pres. Jefferson, via Seattle.
July 7—Shinyo Maru, via San Francisco.

JAPAN:
July 6—‡Pres. Garfield, via San Francisco.
July 6—‡La Plata Maru, via San Pedro.
July 7—†Pres. Jefferson, via Seattle.
July 7—Shinyo Maru, via San Francisco.
July 9—‡†California, via Portland.
July 9—‡†Bellingham, via Tacoma.
July 9—Protesilaus, via Seattle.
July 10—Silverwillow, via San Francisco.
July 10—Chinese Prince, via San Pedro.

KOREA:
July 6—†Pres. Garfield, via S. Francisco.
July 6—‡La Plata Maru, via San Pedro.
July 7—†Pres. Jefferson, via Seattle.
July 7—Shinyo Maru, via San Francisco.
July 9—Protesilaus, via Seattle.
July 10—Silverwillow, via San Francisco.
July 10—Chinese Prince, via San Pedro.

LABUAN:
July 6—*Pres. Garfield, via San Francisco.
July 7—†Pres. Jefferson, via Seattle.
July 7—Shinyo Maru, via San Francisco.
July 9—*Tai Ping, via San Pedro.

MALAY STATES:
July 6—*Pres. Garfield, via San Francisco.
July 7—†Pres. Jefferson, via Seattle.
July 7—Shinyo Maru, via San Francisco.
July 9—*Tai Ping, via San Pedro.
July 25—§Adrastus, from New York (closing at 10:30 A. M.).

NETHERLANDS EAST INDIES:
July 5—‡Somerville, via Seattle.
July 6—‡†Batoe, via San Pedro.
July 7—Pres. Jefferson, via Seattle.
July 7—Shinyo Maru, via San Francisco.
July 10—‡†Silverwillow, via S. Francisco.
July 10—‡Chinese Prince, via San Pedro.
July 12—§Tosari, from New York.

NEW ZEALAND:
July 5—†Ventura, via San Francisco.
July 7—†Mirrabooka, via San Francisco.

NORTH BORNEO:
July 6—*Pres. Garfield, via San Francisco.
July 7—†Pres. Jefferson, via Seattle.
July 7—Shinyo Maru, via San Francisco.
July 9—*Tai Ping, via San Pedro.

PHILIPPINE ISLANDS:
July 5—‡Somerville, via Seattle.
July 6—‡Pres. Garfield, via San Francisco.
July 7—†Pres. Jefferson, via Seattle.
July 9—†Tai Ping, via San Pedro.
July 10—Silverwillow, via San Francisco.

SAMOAN ISLANDS:
July 5—†Ventura, via San Francisco.

SARAWAK:
July 6—*Pres. Garfield, via San Francisco.
July 7—†Pres. Jefferson, via Seattle.
July 7—Shinyo Maru, via San Francisco.
July 9—*Tai Ping, via San Pedro.

SIAM:
July 7—†Pres. Jefferson, via Seattle.
July 7—Shinyo Maru, via San Francisco.

SIBERIA:
July 6—‡La Plata Maru, via San Pedro.
July 7—Shinyo Maru, via San Francisco.
July 7—Pres. Jefferson, via Seattle.
July 9—Protesilaus, via Seattle.
July 10—Silverwillow, via San Francisco.
July 10—Chinese Prince, via San Pedro.

STRAITS SETTLEMENTS:
July 5—‡Somerville, via Seattle.
July 6—‡†Pres. Garfield, via S. Francisco.
July 6—‡Batoe, via San Pedro.
July 7—†Pres. Jefferson, via Seattle.
July 7—Shinyo Maru, via San Francisco.
July 9—*Tai Ping, via San Pedro.
July 10—‡Silverwillow, via San Francisco.
July 10—‡Chinese Prince, via San Francisco.
July 25—§Adrastus, from New York (closing 10:30 A. M.).

*Parcel post. †Also parcel post. ‡Specially addressed only. §Specially addressed ordinary mail.

MEXICO CITY

All-Expense Vacation Trips

18 DAYS—$240 up
25 DAYS—$280 up

Ideal Summer Climate.
70 Degrees Mean Temperature.

The trip of Scenic Splendor. Sightseeing in Havana. Rail climb, Vera Cruz to Mexico City. Maintenance aboard ship, hotels ashore, automobile sightseeing. Weekly Sailings.

HAVANA
10, 13 or 17 Days $140 up
Fares include maintenance aboard ship, hotel ashore, and sightseeing. Sailings each Saturday.

WARD LINE
Ticket Office—545 5th Ave. at 45th St. Gen. Pass. Office — Pier 13 E. R., Ft. of Wall St., New York City
Also All Authorized Tourist Agencies

AGWI LINES

ENJOY A PERFECT DAY'S OUTING ON COOL LONG ISLAND SOUND ON THE PALATIAL NEW STEEL STR. "BELLE ISLAND" TO ROTON·POINT·PARK

Connecticut's Prettiest Picnic Resort
Lvs. Battery 10; E. 138th St., 10:45 A.M.
SPECIAL SCHEDULE SUNDAYS
Str. Chauncey M. Depew lvs. Battery 9 A. M., E. 138th St. 10 A. M. and 3 P. M.
Str. Belle Island lvs. Battery 10 A. M.
Str. Sea Gate lvs. E. 138 St. 10:45 A. M.
DANCING Music, Recreation, Refreshments, Luncheon on Steamer
Clean Sandy Beach and Unpolluted Salt Water Bathing
Amusements and Restaurant at Park
ROUND TRIP (All Landings)
Weekdays $1.25, Children 75c.
Sundays & Holidays, $1.50; Children, 75c
Telephone Ashland 9896.

SATURDAY AND SUNDAY OUTING AT Palisades Interstate Park

Slides, Swings, Pool for Children, Baseball and All Outdoor Sports FREE.

BATHING TAKE DYCKMAN ST. FERRY

CANADIAN CRUISES
SUMMER OCEAN CRUISES TO NOVA SCOTIA
CUNARD $70 LINERS
SAILING JULY 18th, AUG. 11th, AUG. [illegible]
[illegible]
NATIONAL TOURS 561-5th AVE. N.Y. MUR. HILL 9100
Name [illegible]
Address [illegible]

ALBANY-TROY $4
AUTOS | $10 [illegible]
PIER 32, CANAL ST. 6 P.M. D.S.T.
ROUND TRIP $7
NIGHT LINE

WHITE STAR LINE
ATLANTIC TRANSPORT LINE—RED STAR LINE
INTERNATIONAL MERCANTILE MARINE CO., 1 Broadway, N. Y.

TO SCANDINAVIA
AMERICAN SCANTIC LINE
Weekly Passenger Service, 5 Broadway, N. Y. C.

CONEY ISLAND
SCHEDULE FOR SATURDAY, JULY 5th
[illegible]
ROCKAWAY BEACH
[illegible]
IRON STEAMBOAT CO. [illegible]

A BIG WHITE BOAT TO BOSTON

Through Cape Cod Canal

DAILY INCLUDING SUNDAY at 5 P.M. DAYLIGHT TIME

AND AN EXTRA SHIP ON Mondays, Wednesdays and Fridays at 6 P.M. DAYLIGHT TIME

Supplementing the daily, including Sunday, service by those popular liners "New York" and "Boston," sailing at 5 P.M. (Daylight Time) due Boston 8 A.M., the luxurious new express steamer "President Warfield" sails from New York Mondays, Wednesdays and Fridays at 6 P.M. (Daylight Time), due Boston following morning.

Plenty of accommodations available

[illegible]

To Make Reservations by Phone Call Cortlandt 9560. [illegible]

EASTERN steamship lines

Day Line

Thru Service to Kingston Pt Catskill, Hudson and ALBANY

One day outings to Indian Pt., Bear Mt., West Pt., Newburgh, Pghkpie.

[illegible]

MUSIC RESTAURANT CAFETERIA
Hudson River Day Line
West 42nd St. Pier BRyant 9700

The Public Be Pleased
BOSTON $4.50
PROVIDENCE $4.00
NEW BEDFORD $3.00
[illegible]
Colonial Line TELEPHONE CANAL 1000
Or Any Authorized Steamship Agent

RESORTS

NEW YORK.

BRIARCLIFF LODGE
BRIARCLIFF MANOR, N.Y.
WESTCHESTER COUNTY
For rest, relaxation or Sports. You will enjoy a visit to this Beautiful Hotel where Summer displays all its Glory.
Telephone Briarcliff 1640.

OSBORNE'S HOTELS & COTTAGES
[illegible]

ERIE LAKE HOUSE
Narrowsburg, N. Y. [illegible]

LONG ISLAND.

NEW Hotel Cedarshore
on Great South Bay
SAYVILLE, LONG ISLAND.
A charming modern hotel, [illegible]

ROSS SANITARIUM
[illegible]
ADDRESS MEDICAL DIRECTOR
Brentwood, L. I. Tel. Brentwood 55

HOTEL PRINCE
[illegible]

ADIRONDACKS.

OLYMPIC INN,
Lake Placid, N.Y.
[illegible]

CATSKILLS.

STAMFORD, N. Y. Mountain Breezes.
Address Eliz. McKenzie, Chamber Commerce.

NEW JERSEY.

The Engleside Beach Haven, N. J.
[illegible]
R. F. ENGLE, Mgr.

AVON INN, AVON-BY-THE-SEA, N. J.
[illegible]

ASBURY PARK.

HOTEL PASSAIC
[illegible]

ATLANTIC CITY.

ST. CHARLES
FINEST LOCATION ON THE BOARDWALK
AMERICAN AND EUROPEAN PLANS

CAPE MAY, N. J.
For information write Paul F. Volcker, City Mgr., Cape May, N. J.

CANADA.

CANADA'S WILDS
CAMP WABI-KON
Lake Timagami, New Ontario
[illegible]
WABI-KON P. O., ONTARIO, CANADA.

TIME TESTED INVESTMENTS

Railroad Bonds

Legal for Savings Banks and Trustees

List on Request

GILBERT ELIOTT & Co.
Members New York Stock Exchange
Members Assn. of Bank Stock Dealers
11 Broadway

A Stable Industry

Despite the peaks and valleys which continually recur in the business cycle, there has never been a year since the inception of the industry, about forty-seven years ago, when the annual gross receipts of the electric light and power companies of this country have shown a decrease.

We recommend the bonds and preferred stocks of well-established electric light and power companies for conservative investment from the standpoint of stability of earnings, liberal yield and the degree of security afforded.

Recommendations on Request

W. C. Langley & Co.
115 BROADWAY
NEW YORK

WE invite inquiry regarding the operations and securities of the Associated Gas and Electric System.

Founded in 1852

Properties in 26 States serving 1,270,000 customers in well-established public utility territories.

Associated Gas and Electric Company
Incorporated in 1906
Paid-up Capital and Surplus $300,000,000
61 Broadway New York

DISCOUNT HOUSE OF
SALOMON BROS. & HUTZLER
MEMBERS OF THE NEW YORK STOCK EXCHANGE
SIXTY WALL STREET
NEW YORK
Uptown—730 Fifth Avenue
BOSTON CHICAGO
PHILADELPHIA CLEVELAND

Tucker, Anthony & Co.
120 Broadway
Members New York Stock Exchange

BLYTH & CO., INC.
120 Broadway, New York
Telephone 1902 Rector
San Francisco Chicago Los Angeles
Philadelphia Boston
Portland Seattle

JACKSON & CURTIS
ESTABLISHED 1879
Members New York Stock Exchange
115 Broadway New York

G. L. OHRSTROM & Co.
Thirty-Six Wall Street New York
Philadelphia Boston Chicago Los Angeles

Dewey, Bacon & Co.
Members New York Stock Exchange
50 Broadway, New York
Telephone DIGby 4100

HAYDEN, STONE & CO.
NEW YORK BOSTON

FINANCIAL MARKETS

Gold Exports to France Likely—Easy Money Has Not Brought Expected Efflux.

The prospect of an early movement of gold from this market to France, revealed by this week's strength in Paris exchange, has called attention to a somewhat abnormal aspect of the current extreme ease in money rates here. Despite the fact that credit has been steadily relaxing since the first of the year, there has been no movement of capital away from this market sufficient to draw upon our gold supplies. On the contrary, the country has actually sustained a substantial addition to its already large stocks of the metal. According to the bulletin of the Federal Reserve Bank of New York, the past six months have brought a net gain in gold holdings of $237,000,000.

The situation is contrary to what had been generally expected last Fall when, following the decline in the stock market, the easing of money rates was begun. It was supposed at that time that Europe would draw back what had been sent here earlier in the year in response to Wall Street's frantic bid for funds with which to carry on its speculation. This view appeared to be confirmed by the events immediately following the market break.

Foreign exchanges rose sharply as the stock market declined and gold began to move to France late in October. By December a heavy outflow of the metal was in progress and Great Britain, as well as France, had appeared as a taker of American gold. During the last three months of the year a total of $65,409,000 gold was shipped to France, while England took $21,084,000 in December. There appeared every indication that the movement would extend to major proportions.

With the beginning of the new year, however, the situation changed abruptly. Sterling and the franc began to decline and fell quickly below the gold points. One shipment of $8,497,000 did go out to France in January, but it had been arranged the previous month.

The reasons for this sudden cessation of the outflow of gold to Europe are somewhat obscure. The rapidity with which the central banks of Europe followed the rediscount rate reductions effected by the Federal Reserve Bank was an important factor. As a result of prompt rate reductions abroad the spread between interest rates in New York and in the European money markets was prevented from becoming great. Another explanation advanced, and one with some apparent substance to it, was the fact that European capitalists looked for a more rapid recovery from the world-wide depression in the United States than abroad. There was a return flow of funds to this market during the early months of the year which was to some extent intensified by the announcement of increased taxation in Great Britain.

A number of factors enter into the recent advance in the exchanges. The most important is probably the removal of pressure against sterling due to the completion of payment on bills drawn against London last Fall to finance purchases of cotton. In addition there exists at present a spread between discount rates here and in London which has attracted some short term capital away from New York.

The position of sterling has influenced the movement of the franc against the dollar, although the French currency appears to have an inherent strength which is forcing it upward in any case. Recently the long-continued movement of gold from London to Paris has been interfered with by the exhaustion of the Bank of England's supplies of gold of 995 fineness, the quality demanded by the Bank of France. The British central bank has made it known that it now has only gold of standard 916 fineness, so that French buyers have recently been put to the additional cost of having the metal refined.

Lacking the offsetting factor of continued gold shipments, the value of the franc, measured in terms of sterling, has risen to levels above the normal gold point. With sterling showing strength against the dollar, this situation has contributed to the rise in the franc here.

The possibility of a movement of gold from this market is not one to arouse any concern in American financial circles. With so large a gain in gold during the first half of this year, added to our already heavy stocks, New York could confidently face a much heavier withdrawal than is at all likely to ensue.

TOPICS IN WALL STREET.

News, Comment and Incident, On the Stock Exchange and In the Financial Markets.

Business was entirely suspended in all of the financial centres of the United States yesterday in observance of Independence Day. The banks will reopen as usual today, but otherwise there will be a sharp curtailment of business activity since all of the financial and commodity markets will remain closed until Monday.

The Chrysler Salary Cut.

Judging by the comment heard in connection with the Chrysler Corporation's 10 per cent reduction in the pay of salaried employes, Wall Street is surprised that the process of readjustment has not caused a greater number of such reductions. Bankers and industrialists generally, however, are opposed to reductions in pay where they possibly can be avoided since any shrinkage in the size of pay envelopes is at once reflected in reduced purchasing power. It is the opinion of many corporation executives in Wall Street that the depression will have run its course before any general salary readjustment becomes necessary. Aside from copper producers, who announced wage cuts for miners when the price of copper was reduced two months ago, few of the larger corporations have announced reductions in workers' pay.

Copper Prices Cut.

Despite price cutting by custom smelters, which has resulted in the sale of small amounts of copper at 11½ cents a pound this week, producers generally believe that official prices will be held at 12 cents a pound. Within a few days the monthly statistics on production and stocks of copper will be announced and these are expected to show great improvement. Under the stimulus of lower prices, stocks of copper are gradually being cut down, while production has been curtailed sharply. The high-cost producers are particularly reluctant to maintain their output, depleting their ore reserves, with copper selling at 12 cents a pound or lower. Curtailed production and increased consumption are expected to result in steady betterment in the statistical position of the industry during the rest of 1930.

Utility Growth Abroad.

Although busily engaged in the prosaic work-a-day task of building and bettering their plants in this country, the large American utility systems are increasingly looking overseas for new fields of endeavor. There have been several important instances of this recently. The technique has finally been to invest in a substantial way in foreign companies, leaving control in the hands of nationals, and in providing American engineers and experts to bring the foreign systems up to date. It is significant that in doing this, the American companies are following the creation of large holding companies abroad, so that there will result the employment of skilled central organizations for the benefit of numerous allied operating companies.

Railroad Buying.

The fact that shipments from the Baldwin Locomotive Works in the first six months totaled $17,470,000, or twice those of the same period last year, was said to reflect the carrying out by the railroads of their pledge to President Hoover to help maintain prosperity by continuing buying programs. Figures released by the American Railway Association, had already shown that the roads as a whole had kept their pledge. Statements like those of the Baldwin Works serve as supplementary confirmation.

About Reinvestments.

Acute observers have so far been unable to detect any evidence of reinvestment demand in either the stock or bond markets, with the exception of some small buying in a few shares in the past few days. It remains to be seen where some substantial part of the more than one-half billion dollars paid out at midyear is to be used. The construction placed on the situation is that undoubtedly a large volume of funds is available for use at an appropriate time and the question arises as to when that will be.

A Hoped-For Development.

The railroads have been putting up a good deal of protest in recent years against competition by water, whether inland or by way of the Panama Canal. The Interstate Commerce Commission has followed the policy of considering the inland waterways part of the country's transportation system and has decreed divisions of rates and other tariff matter in a way not always pleasing to the railroads. The traffic through the Panama Canal is of course out of the jurisdiction of the commission, but the decision of the commission's examiner announced Wednesday would alter this condition. It would enable the Southern Pacific to meet ship competition by lowering transcontinental rates. If the commission upholds the decision of the examiner, one source of railroad discontent will be removed. How many railroads would avail themselves of such a rate-cutting privilege, however, would remain to be seen.

Selling America Short.

What has happened to the influential class of Wall Street denizens who used triumphantly to conclude every argument about the inherent justice of short-selling with a warning on the danger in "selling America short?" The question was asked at the close of trading Friday. "They are now speculating for the fall," was one answer offered.

MEXICO AS A MARKET.

Increasingly Promising Field There, John A. Griffin Reports.

Mexico offers an increasingly promising field for the extension of markets for American industries, according to John A. Griffin, representative of the International Business Machines Corporation in Mexico, who arrived recently in this country.

One of the most encouraging factors for American expansion in Mexico, he said, is the fact that an increasing number of the leaders in Mexican business, finance and politics has been educated in this country and is entirely familiar not only with our language, but with our business methods.

LONDON MONEY MARKET.

London Market.

Money off ⅛ per cent at 1⅝ per cent; short bills unchanged at 2 3-16 per cent; three months' bills up 1-16 to an asking price at 2¼ and 2 5-16 per cent.

SILVER BULLION.

Bar silver in London unchanged at 15⅞d. per ounce. New York market closed today; yesterday's price was 33⅞c.

Range for 1930:

	Highest	Lowest
London	21⅞d. Jan. 2	15¾d. June 24
New York	46⅞c. Jan. 2	33¾c. June 21

Range for 1929:

	Highest	Lowest
London	[illegible] Jan. 7	[illegible] Dec. 30
New York	[illegible] Jan. 28	[illegible] Dec. 30

CANADA'S GRAIN ILLS LAID TO WHEAT POOL

Former Cabinet Minister Says Sapiro's Principles Failed to Bring Desired Results.

'BLOCKADE' CAMPAIGN CITED

Competition Intensified and Consumption Restricted by Policy, Oliver Asserts.

WINNIPEG, Man., July 4 (Canadian Press).—Canada's entire economic structure has been shaken to its foundations through the "disregard of well-established business principles" in the wheat pool's method of handling crops, declared Frank A. Oliver of Edmonton, Alberta, former Cabinet Minister and publisher and a member of the Board of Railway Commissioners, in a denunciation of the pool's marketing activities before the Empire Club of Winnipeg last night.

The principles of pool marketing, expounded in Western Canada by Aaron Sapiro, had "failed in their purpose," he said.

"By his arguments," said Mr. Oliver, "Aaron Sapiro suggested that the control of price achieved by the manufacturers through control of output could be achieved by the farmer through control of distribution. As a matter of fact, there is a wide difference between control of output and control of distribution of output.

"The idea that any delay or adjustment of distribution can have the same ultimate effect on market prices as restriction of output is an economic fallacy that can lead only to disaster. It was on this fallacy that the Canadian wheat pool was founded and its operations were carried on.

"The pool as a business organization has achieved bankruptcy," asserted Mr. Oliver. "The price paid to farmer members for their wheat is lower than at any other time since formation of the joint pool in 1924, and at no time has the amount paid to its members been equal to the average price received by the non-pool farmer from the independent grain dealers."

A policy opposite to the general principle of pushing sales and seeking new markets had been adopted by the wheat pool officials, said the railway commissioner.

"When the big harvest of 1929 came around in the Fall," he continued, "the pool executive considered the time had come to demonstrate the truth of the Sapiro gospel by taking more aggressive action in accordance with the declared pool interests. The records show that the forward movement of wheat in the Fall of 1928 was seriously delayed by congestion at Montreal and Port Colborne. There is no doubt now that the refusal of the pool to distribute to the markets of the world at the prices then prevailing was the chief cause."

By the pool's "blockade" campaign, the country has had a demonstration from the reverse side of the economic importance of its wheat trade, Mr. Oliver said. The "blockade" spurred Canada's competitors and assured the Dominion of more intense competition in future; it tended to restrict consumption by educating Europe, both consumer and producer, to do without Canadian wheat, and it has caused to a great extent the existing economic depression in the country, he asserted.

WHEAT RISES IN WINNIPEG.

Trading Is Slow, With Small Buying Hardening Prices.

WINNIPEG, Man., July 4 (Canadian Press).—The Winnipeg wheat market was slow today, finishing ⅝ to ⅜ cent higher. Export business was flat and markets in the United States were closed. Only a little buying was necessary to harden the market. July moved up ⅝ cent to 96½ cents, while October edged across the dollar mark again, hitting $1.00⅝ for a ½ cent gain. December was ⅜ cent better at $1.02⅝.

A quarter million bushels were reported sold overnight. Showers dotted the weather map in the west of Canada, but generally the bears showed no disposition to press sales. Demand for cash wheat was indifferent and volume was extremely light, with a parallel situation existing in the cash coarse grain market.

Montreal Dull, Lacking Wall St. Cue

MONTREAL, July 4 (Canadian Press).—Slight easiness crept into the Montreal Stock Exchange in the final hour of today's session. Early gains were wiped out, to be succeeded by small fractional losses. Deprived of leadership from Wall Street, the market made no attempt to establish a definite trend. Trading volume fell to the lowest figure this year. The market will be closed tomorrow.

Miss Perkins Bids Mayors Give Citizens Employment Preference

Preference in the employment of citizens of New York State in the construction of public works by the State or municipalities is being urged by Miss Frances Perkins, State Industrial Commissioner, because of the unemployment situation.

In a letter addressed to the Mayors of leading cities in the State, and made public yesterday, Commissioner Perkins asked their cooperation to aid the State Department of Labor to enforce the 1930 amendments to the labor laws which provide for the protection of the State's citizens through such preference.

"If the inspectors or those of your department which supervise public works would call the attention of the contractors to the law at the start of each job I believe there would be much less alien labor employed," said Miss Perkins in her letter.

TO MERGE 75 BANKS IN PENNSYLVANIA

Mellon and Hillman Interests Said to Be Preparing for Branch Banking Law.

GROUPS DO NOT CONFLICT

Investment Corporations Representing Them Acquire Two Banks and Negotiate for Others.

PITTSBURGH, Pa., July 4 (AP).—Plans for the acquisition of seventy-five or more banks in Western Pennsylvania, in anticipation of legislation to legalize branch banking, are understood to have been made by the Mellon and Hillman banking interests here.

The Pittsburgh Post-Gazette this morning said it had learned the Mellon banking group, the largest in Pittsburgh, seeks to acquire a controlling interest in some fifty banks in Western Pennsylvania. The Hillman interests, headed by J. H. Hillman Jr., are said to be working similarly in banks of Pittsburgh and its immediate vicinity. Though the groups are acting independently, there was said to have been no conflict between them.

An interest already has been acquired by the Mellon group in the Butler County National Bank and Trust Company at Butler, Pa., it was revealed. The Hillman interests in recent months have taken over the First National and Central National Banks in Wilkinsburg, a Pittsburgh suburb, and the East End Savings and Trust Company here.

Negotiations for the Mellon group are being made by the Mellbank Corporation, formed by the Mellons in 1929 as an investment company. Hillman activities are in the name of the People's-Pittsburgh Trust Company here, though The Post-Gazette said it understood the Hillman interests planned formation of a new securities company, apart from the Pennsylvania Bankshares and Securities Corporation they now control.

CUTS OKLAHOMA OIL RUNS.

Prairie Pipe Line Makes 25 Per Cent Reduction at Oklahoma City.

OKLAHOMA CITY, July 4 (AP).—Prairie Pipe Line Company today reduced its daily average runs from the Oklahoma City oil field 25 per cent. Decrease in refinery demands was given as the reason for the action.

Operators in the older areas of the State have been advised they will have to take care of any new production they develop.

Oil men today forecast other pipeline operators soon would follow the Prairie move.

GENEVA QUOTATIONS.

Special Cable to THE NEW YORK TIMES.

GENEVA, July 4.—The tendency in the stock market here today was steady. Closing quotations included:

	Closing Price.
Union Financiere de Geneva	674
Societe de Banque Suisse	840
Credit Suisse	840
American European Securities common	193
Do pf	519
Hispano Americana de Electricidad	1,930
Nestle & Anglo Swiss Condensed Milk	710
Kreuger et Toll	704
Cie. Suedoise d'Allumettes B	379
BOND.	
Societe Meridionale d'Elec. (Asked)	5,250

OUT-OF-TOWN EXCHANGES

TORONTO.

Sales.		High.	Low.	Last.
75	Abitibi	26	26	26
60	Alberta Pac Grain pf	87	87	87
182	Bell Telephone	149	146¼	149
225	Brazilian	39⅝	39¼	39⅝
85	B C Packers pf	56¼	56¼	56¼
50	Can Bread	12	12	12
5	Do pf, B	18½	18½	18½
70	Can Cement	15	15	15
20	Can Car	20	20	20
5	Canada Dredging	32	32	32
15	Can General Electric pf	62½	62½	62½
45	Can Gypsum & Ala	18½	18½	18½
50	Can Industrial Alcohol	5⅝	5¼	5⅝
20	Can Pacifis Railway	189	188	189
120	Do new	48	47½	47½
10	Cons Bakeries	12½	12½	12½
41	Cons Smelters rights	10	5	5
2	Dominion Stores	18½	18½	18½
28	Ford Motor	30¾	24½	30½
15	Goodyear pf	107	107	107
14	Int Milling pf	100	100	100
575	International Nickel	24½	23¾	24½
70	Do rights	31c	30c	31c
55	Loblaw, A	12½	12½	12½
3	Loew's Theatres	35	35	35
20	Maple Leaf pf	93	93	93
105	Massey-Harris	26	26	26
200	Muirheads	2½	2½	2½
10	National Grocery pf	102½	102½	102½
55	Orange Crush	2¾	2¾	2¾
20	Page Hersey	84¾	84¾	84¾
15	Pressed Metals	15	15	15
3	Simpsons, B	34	34	34
59	Do pf	92½	92½	92½
20	Tip Top	30¼	30¼	30¼
15	Twin City	10½	10½	10½
1,386	Walkers	10	8⅞	9
	UNLISTED.			
200	Ajax Oil	258	258	258
21	British-American Oil	17½	17¼	17½
25	Can Malting	17½	17½	17½
35	Can Vinegar	20	14½	20
50	Carlings	3	3	3
3	Dufferin Paving pf	84	84	84
2	Dominion Power pf	99	99	99
80	De Forest-Crosley	9½	8½	9½
10	Edmonton C Dairy pf	86	86	86
...	English Electric, B	20	20	20
...	Hamilton Bridge pf	88	88	88
400	Home Oil	400	400	400
200	Imperial Oil	20¼	20	20
80	Imperial Tobacco	9¼	9	9¼
180	Inter Petroleum	18¼	18	18¼
100	McColl-Frontenac	18½	18½	18½
10	Do pf	84	83½	84
5	Robert Simpson pf	104½	104½	104½
125	Service Station	34½	34½	34½
5	Do pf	100	100	100
25	Tamblyn	51	51	51
30	United Fuel pf	79	79	79
10	Waterloo	14½	14½	14½
	BANKS.			
1	Nova Scotia	316	316	316
2	Royal	291	291	291
	LOANS, TRUSTS, &C.			
10	Huron & Erie	[illegible]	[illegible]	[illegible]
[illegible]	Ontario Loan	[illegible]	[illegible]	[illegible]

MONTREAL.

Sales.		High.	Low.	Last.
45	Alberta Grain pf	86½	86½	86½
1,184	B. Gazilian	39½	39¼	39¼
2	B. E. Steel	2	2	2
90	Do 2d pf	27	27	27
680	Can Cago	20	20	20
26	Can Car pf	26	25¼	26
80	Can Cement	15¼	15¼	15¼
10	Can Gen Elec pf	62	62	62
270	Can Ind Alcohol	5¼	5¼	5¼
5	Do B	4	4	4
2	Can Pac Ry	47	47	47
1,810	C Pow & Paper	14¼	14	14
22	Can Steamship	15	15	15
25	Do pf	55	55	55
15	Cockshutt Plow	16	15½	16
5	Cons Smelting	195	194	194
140	Do rts	.06	.06	.06
5	Dom Coal pf	50	50	50
208	Dom Steel & Coal	7¾	7¾	7¾
20	Dom Textile	65	64¾	64¾
5	Enamel and Heat	16	16	16
85	Famous Pl	42½	42½	42½
85	Fraser	8	8	8
40	Gurd Chas	32	32	32
86	Gypsum	18½	18½	18½
1	Hamilton Bridge pf	87	87	87
951	Int Nickel	24¼	24	24
1,666	Do rts	31	31	31
275	Massey Harris	26	25¾	25⅞
286	McColl-Froms	18¼	18	18
438	Mon Power	56¼	55½	55½
1	Mon Telegraph	51¼	51¼	51¼
3	Mon Loan	48	48	48
55	Nat Breweries	30½	30	30½
5	Do pf	30	30	30
5	Ogilvie	325	325	325
10	Ottawa Power pf	104½	104½	104½
45	Power Corp	69	69	69
15	Price Bros pf	105	102	105
39	Quebec Power	67⅞	67⅞	67⅞
1	Sher-Williams pf	119	119	119
26	Steel of Can	42	41	42
10	Do pf	38¼	38¼	38¼
565	St Law Paper	10	10	10
11	Do pf	69	68	68
100	Winnipeg Elec	41	41	41
7	Do pf	101	101	101
	GOVERNMENT BONDS.			
2,500	War Loan, 1931	100.40	100.40	100.40
500	Victory Loan, 1934	102.00	102.00	102.00
500	Victory Loan, 1937	106.50	106.50	106.50
	MINES.			
30	Hollinger	6.00	5.90	5.90
	BANKS.			
87	Commerce	242	242	242
11	Montreal	292	291	292
5	Royal	292	292	292

IF YOU ARE INTERESTED IN COINS or curios consult the Book Exchange columns of The New York Times Book Review, part of the Sunday edition.—Advt.

MARKETS IN LONDON, PARIS AND BERLIN

Gilt-Edge Issues Are Firm on English Exchange, Though Sterling Eases Slightly.

FRENCH TRADING IS LIGHT

Bourse Slump Seems Checked—Amsterdam's Buying Helps Rally on Boerse.

Special Cable to THE NEW YORK TIMES.

LONDON, July 3.—Gilt-edge securities were firm on the Stock Exchange today in an atmosphere more cheerful than at any other time in the last week. Although sterling was slightly easier at $4.86 7-16, British Government stocks were in demand. The funding loan rose ⅜ to £90⅞, but the 5 per cent war loan weakened 1-16 to £103 3-16.

Cables and Wireless, Ltd., shares recovered on the following announcement of the directors: "We are satisfied the company will be in a position to pay the full dividend on the preference stock for 1930 on the due dates." The preference shares hardened to £81, but the A issue was still depressed and fell £1½ further to £28½.

Imperial Chemicals tumbled a full shilling to 21s 3d, while the preference shares dropped 9d to 22s 6d. Gramaphones also were weak, Columbia falling ⅛ to £3 7-32 and His Master's Voice 5-32 to £3 13 32. Ford at £3 3-16 was in the strong automobile list. International Nickel continued weak, falling ¾ to $24½. Brazil tractions declined ⅝ to $40⅛.

Money was plentiful in Lombard Street, where the overnight loan rate tumbled to 1½ per cent. The discount market was firm, with three months' bills at 2¼ per cent.

London Closing Prices.

	Closing Price.	Net Chge.
Anglo-Dutch	26s 6d	— 9d
Cables and Wireless, A	£28½	— 1
Celanese Corp of America	£4	..
Courtaulds	£2⅝	— ⅛
Creole	£1 1/32	..
Gramophone Co., Ltd	£3 11/32	— 1/32
London Underground	24s 1½d	— 1½d
Portland	24s 1d	..
Rio Tinto	£34¼	— ½
Royal Dutch	£32⅞	+ ½
Shell Transport	£4 11/32	+ 1/32
War Loan 5%	£103 3/16	— 1/16

Dull Session in Paris.

Special Cable to THE NEW YORK TIMES.

PARIS, July 4.—Today's session on the Bourse was dull with the volume of transactions small. The slump that began early this week seemed checked, and for the most part shares closed approximately where they were yesterday with the exception of some industrials, which improved.

Rentes were steady and closed as follows: The 3 per cents, 87.10f; 1918 4s, 100.85f; 1920 amortizable 5s, 133.25f; 1928 5s, 102.65f; 1920 6s, 101.97f; 1927 amortizable 6s, 105.50f.

Paris Closing Prices.

	Francs	Net Chge.
BONDS.		
French rentes 3% perpetual	87.10	— .10
Do 4% 1917	101.70	— .05
Do 5% 1915-16	102.05	..
BANKS.		
Banque de France	22,500	+135
Banque de Paris et des Pays Bas	2,800	+ 10
Credit Lyonnais	3,080	— 5
Union des Mines	1,465	— 5
CANAL.		
Canal Maritime de Suez	17,850	—250
RAILROAD.		
Chemin de fer du Nord	2,355	— 70
MINES.		
Mines de Courrieres	1,420	— 8
Mines de Lens	1,165	— 2
PUBLIC UTILITIES.		
Cie Generale d'Electricite	3,235	+ 15
Soc. Lyonnaise des Eaux	2,925	+ 5
Cie Francaise des Procedes Thomson Houston	845	+ 5
Union d'Electricite	1,210	+ 5
INDUSTRIALS.		
Trefileries & Laminoire du Havre	2,130	+ 15
Societe Andre Citroen	730	— 20
Ste Francaise Ford	300	+ 14
Coty, S. A.	930	— 25
Pechiney	2,915	— 25
L'Air Liquide	1,726	— 13
Etablissements Kuhlmann	999	+ 10
Galeries Lafayette	169	— 5
OIL.		
Royal Dutch	4,120	+ 30

Boerse Prices Continue Down.

Special Cable to THE NEW YORK TIMES.

BERLIN, July 3.—The Boerse continued its downhill course again today until shortly before the close, when some improvement appeared, caused apparently by interest shown by Amsterdam in artificial silks. New York's soft close was considered partly responsible for the weakness here, while the steady lack of buying orders naturally tended toward depression. Electrical issues suffered, as well as mines and potashes, while chemicals held their own. Money was slightly easier.

The Stock Exchange will be closed tomorrow.

Berlin Closing Prices.

	Pct. of Par.	Net Chg.
Allg. Deutsche Credit (ADCA) (8)	111¼	— ¾
Berlin. Handels Ges. (12)	157	—1
Commerz- und Privatbank (11)	141	..
Darmstaedter u. Nationalbank (12)	204	..
Deutsche Bank u. Disconto Ges. (10)	131¼	— ½
Dresdner Bank (10)	132	—1
Reichsbank (12)	255⅛	— ⅞
Algem. Kunstzijde Unie (AKU) (0)	87⅛	— ⅞
Allg. Elektr. Ges. (AEG) (9)	149	—1
Gelsenkirchen Bergwerk (8)	125½	—1½
Gesfuerel (10)	144¼	—2¾
Hamburg-Am. Line (HAPAG) (7)	98½	—1½
I. G. Farben Ind. (Dye Trust) (14)	157¾	— ¼
Kali Chemie (7)	141	—1
Karstadt (12)	104	—1
Mannesmann Tubes (7)	93½	— ½
North German Lloyd (8)	98½	—1½
Phoenix Bergbau (6½)	86⅝	— ⅜
Polyphonwerke (20)	222½	—1½
Rhein. Westf. Elektr. (RWE) (10)	168⅝	— ¼
Sachsenwerk Licht u. Kraft (7½)	98	—1
Siemens & Halske (14)	210	—1
Stoehr & Co. Kammgarn Spinn. (5)	90	..
Leonhard Tietz (10)	150	+1
Ver. Stahlwerke (Un. Stl. Wks.) (6)	86	—1

CANADA'S PROGRESS SHOWN BY SURVEY

Bongard & Co. Make Semi-Annual Report—Find Stabilization of Industry Gaining.

Financial developments in Canada during the first half of the current year indicate the progress that has been made toward stabilizing industry in the Dominion and furnish a basis for confidence in the future, according to a report on the semi-annual survey of Canadian business conditions made by Bongard & Co. The number of mergers and corporate reorganizations in Canada in the six months attests a marked trend toward industrial consolidations, says the survey. From the standpoint of the steel industry and the status of the securities concerned, the British Empire Steel Company's reorganization was one of the major financial developments in the period.

"There were two important mergers in the pulp and paper industry during the period," the bankers report. "The St. Lawrence Paper Mills, Brompton Pulp and Paper Mills and the Lake St. John Pulp and Paper Company were merged to form the St. Lawrence Corporation. The daily productive capacity of the three units making up this merger is approximately 1,000 tons of newsprint, 100 tons of kraft and 70 tons of boxboard. About two months ago the Anglo-Canadian Pulp and Paper Mills, Ltd., was merged with the Canada Power and Paper Company. The latter is now the largest newsprint manufacturing corporation in the British Empire. The daily capacity of the combined companies is at approximately 2,500 tons of newsprint, in addition to a large tonnage of pulp, kraft and board papers.

"One of the outstanding events during the past six months is the extensive revision of the tariff. In general, the aim of the new tariff legislation is to extend greater preference to a large number of articles of British origin, to furnish a larger measure of protection to the steel industry, and by a system of countervailing duties to assist such agricultural lines as the dairy industry and fruit and vegetable growing. Other important changes in the tariff law include the abolition of the war tax of 7 cents a pound on tea of British growth, a reduction in the sales tax from 2 to 1 per cent and a reduction also in the tax on the transfer of securities.

"It is encouraging to note the continuous improvement in the exchange rate of the Canadian dollar in terms of New York funds since the middle of January of this year up to the present. About six months ago the Canadian dollar was at a discount of around 1⅛ per cent; in recent weeks the Canadian dollar has reached par and has even sold at a premium. This steady improvement in Canadian exchange is due to different factors, of which the more important are the larger flotations of Canadian securities in New York and increased shipments of wheat in response to a stronger European demand."

Branches New York Stock Exchange Firms

New York City

Firm	Address
Auerbach, Pollak & Richardson	321 Broadway; 475 5th Av.
Bamberger Bros.	511 5th Av.; 250 Park Av.
Bear, Stearns & Co.	1,440 Broadway; 1,501 Broadway
S. B. Chapin & Co.	383 Madison Av.
Clark, Childs & Co.	341 Madison Av.; Murray Hill Hotel
Clark Williams & Co.	★60 East 42d St.; 7th Av. at 32d St.
Curtis & Sanger	45 East 17th St.
Engel & Co.	461 7th Av.
Walter J. Fahy & Co.	522 5th Av.
Farnum, Winter & Co.	6 East 53d St.
Gilchrist, Bliss & Co.	5th Av. at 54th St.
Goodbody & Co.	230 Park Av.
Hardy & Co.	500 7th Av.
Harriman & Co.	Biltmore Hotel; 100 East 42d St.; ★341 Madison Av.
H. Hentz & Co.	6 East 53d St.; 132 West 31st St.
Herrick, Berg & Co.	230 Park Av.
R. V. Hiscoe & Co.	Harriman Nat'l Bk. Bldg. (527 5th Av.)
Hornblower & Weeks	731 5th Av.
W. E. Hutton & Co.	★57 West 57th St.
Hyman & Co.	512 5th Av.; 299 Broadway; ★163 West 72d St.
Jackson Bros., Boesel & Co.	N. Y. Cent. Bldg. (230 Park Av.)
Frazier Jelke & Co.	★2 East 57th St.
Josephthal & Co.	654 Madison Av.
McDonnell & Co.	29 East 53d St.; Produce Exchange
M. J. Meehan & Co.	Hotel Biltmore; Sherry-Netherland; 230 Park Av.; 29 E. Fordham Rd. (Fordham Rd. and Morris Av.)
Morrison & Townsend	509 Madison Av.
Muir & Loomis	341 Madison Av.; ★11 East 57th St.
G. M.-P. Murphy & Co.	247 Park Av.
Palmer & Co.	1,441 Broadway; 1 Park Place; 730 5th Av. (57th); 349 East 149th St.; N. Y. Central Bldg.
Parrish & Co.	N. Y. Central Bldg.
Post & Flagg	385 Madison Av.
Potter & Co.	8 East 53d St.
Pouch & Co.	342 Madison Av.
Richards & Co.	18 East 53d St.
J. R. Schmeltzer & Co.	1 East 46th St.
Sulzbacher, Granger & Co.	2 East 57th St.
Sutro & Co.	16 East 44th St.; 225 Broadway
Taylor, Bates & Co.	41 East 42d St.
J. F. Trounstine & Co	655 5th Av. (52d)
Samuel Ungerleider & Co.	1,372 Broadway; 551 5th Av.; 400 Madison Av.
Watson & White	Barclay Hotel; N. Y. Life Bldg. (26)
Edwin Weisl & Co.	604 5th Av.; 1,457 Broadway
Whitehouse & Co.	522 5th Av. (44th)

BROOKLYN.

Firm	Address
Baar, Cohen & Co.	44 Court St.
Clark Williams & Co.	16 Court St.
M. J. Meehan & Co.	16 Court St.
Tailer & Robinson	★6 7th Av. (at Ftbsh)
Whitehouse & Co.	186 Remsen St.; 885 Flatbush Av.

Suburbs and Other Cities

Firm	Address
ATLANTIC CITY, N. J.	
M. J. Meehan & Co.	Hotel Traymore
Samuel Ungerleider & Co.	2,647 Boardwalk
BLOOMFIELD, N. J.	
Billings, Olcott & Co.	600 Bloomfield Av.
DETROIT, MICH.	
M. J. Meehan & Co.	Gen. Motors Bldg.; First Nat. Bk. Bldg.
EAST ORANGE, N. J.	
Dane & Co.	17 Halsted St.
JERSEY CITY, N. J.	
Herrick, Berg & Co.	1 Exchange Place
LAKE PLACID, N. Y.	
Lober Bros. & Plaut	122 Main St.
M. J. Meehan & Co.	57 Main St.
MONTREAL.	
Billings, Olcott & Co.	215 St. James St. W.
NEWARK, N. J.	
Engel & Co.	48 Commerce St.
Hirsch, Lilienthal & Co.	777 Broad St.
NEW ROCHELLE, N. Y.	
Auerbach, Pollak & Richardson	32 North Av.
Hyman & Co.	578 Main St.
PHILADELPHIA.	
Samuel Ungerleider & Co.	1,424 Walnut St.
PITTSBURGH, PA.	
Wellington & Co.	Union Trust Bldg.
SPRING LAKE BEACH, N. J.	
M. J. Meehan & Co.	The Monmouth
WASHINGTON, D. C.	
M. J. Meehan & Co.	Hotel Washington
WHITE PLAINS, N. Y.	
M. J. Meehan & Co.	14 Mamaroneck Av.

Foreign Cities and Ocean Steamships

Firm	Address
BERLIN, GERMANY.	
H. Hentz & Co.	69 Unter den Linden
PARIS, FRANCE.	
H. Hentz & Co.	39 Rue Cambon
Hirsch, Lillienthal & Co.	44 Avenue des Champs Elysees
M. J. Meehan & Co.	Leviathan; Berengaria; Bremen

★BOARD ROOM FOR WOMEN CUSTOMERS

Dillon, Read & Co.
United States Government and Municipal Bonds
Foreign Government Securities
Railroad, Public Utility and Industrial Financing

Exempt from all Federal Income Taxes
City of
New Orleans, La.
4½% Gold Bonds
Legal investment for Savings Banks and Trust Funds in the State of New York.
$400,000 Jan. 1, 1952-1966
156,000 Oct. 1, 1954-1979
Prices to Yield 4.35%

Kissel, Kinnicutt & Co.
Members N. Y. Stock Exchange
14 Wall Street 420 Lexington Ave.
NEW YORK
Chicago Office: 120 W. Adams St.

Daily Market Letter

Sent on application written on business letter-head

Samuel Ungerleider & Company
Members New York Stock Exchange
50 Broadway New York
Telephone DIGby 6400
Uptown Offices:
1372 Broadway 400 Madison Ave.
551 Fifth Ave.

WE extend the facilities of our organization to those desiring information or reports on companies with which we are identified.

Electric Bond and Share Company
Two Rector Street New York

S. P. Woodard & Co.
Incorporated
37 Wall Street New York
Telephone BOWling Green 7435

Stroud & Co.
Incorporated
New York
Philadelphia Washington

EQUIPMENT BONDS
RAILROAD AND INDUSTRIAL
FREEMAN & COMPANY
48 WALL STREET, NEW YORK

High Grade Securities
for Investment
A. M. LAMPORT & COMPANY
Inc.
Investment Bonds
44 Pine St., New York

Exempt from all Federal Income Taxes

VILLAGE OF
Scarsdale, N. Y.
4¼% Bonds
Due June 1, 1947-64

Legal Investment for Savings Banks and Trust Funds in New York State

Prices to Yield 4.15%

Descriptive circular upon request

Municipal Bond Department
LEHMAN BROTHERS
Established 1850
One William Street, New York

GUARDIAN DETROIT COMPANY
Incorporated
120 Broadway New York

ELDREDGE & Co.
New York Boston

Offerings Wanted on ODD LOTS OF
MUNICIPAL BONDS
LEBENTHAL & Co.
120 BROADWAY, NEW YORK TEL. WORTH 1190
The Only House in America Specializing Exclusively in Odd Lot Municipal Bonds

B. J. Van Ingen & Co.
57 William St. New York
Telephone John 6364

Are You Waiting?
If So
What For?

If this isn't the right time to invest, how will you recognize it when it comes?

Shrewd investors are picking up sound securities at attractive prices.

Associated Gas and Electric Company Gold Debenture Bonds due 1968 at the present market yield over 5¼%.

Write for Circular G-46

Public Utility Investing Corp.
61 Broadway New York

George H. Burr & Co.
Investment Securities
Chain Store Issues
57 William Street, New York
OFFICES IN PRINCIPAL CITIES

Investment Securities
MILLARD V. WELLER & CO.
Incorporated
120 Wall St., New York
Tel. Andrews 1384-8

INTERNATIONAL HYDRO-ELECTRIC SYSTEM

THE MANDEL PLAN
Keeps Your Dollars Safe But Busy
Write today for our booklet
Henry Mandel Associates, Inc.
70 East 40th Street—New York—Tel. Ashland 5030

CHATHAM PHENIX
Since 1812

BANKERS LOAN & INVESTMENT CO.
SAVINGS AND LOAN ASSOCIATION
57 William Street, New York

ARE YOU AN AUTOGRAPH COLLECTOR? You may obtain desired signatures through the Book Exchange columns of The New York Times Book Review, in the Sunday edition.—Advt.

MUNICIPAL LOANS LARGER NEXT WEEK

Bonds to Be Sold to Bankers Amount to $47,269,868—Two Big Issues.

RETAIL DEMAND IRREGULAR

Prices Firm and a Few Advances Reported—List of Awards to Be Made.

New State and municipal issues scheduled for award next week totaled $47,269,868, compared with $37,190,153 this week and with a weekly average for the year to date of $33,091,271. The increase next week is due to the inclusion of two major issues. One, an issue of $15,000,000 city of Philadelphia bonds, will be up for award on Monday, and the other, one of $18,000,000 State of Arkansas highway obligations, will come up on Wednesday.

In addition, next week's list includes three issues which are each in excess of $1,000,000. These are the $1,098,417 city of Akron (Ohio) street improvement bonds on Monday, an issue of $1,250,000 State of California State building bonds on Tuesday, and one of $1,625,000 Cuyahoga County (Ohio) road bonds on Wednesday.

Chicago Bonds Sold Quickly.

The high-water mark of the municipal bond market this week was the quick sale of the issue of $18,970,000 city of Chicago long-term 4 per cent bonds, a large part of which was placed in Chicago.

Most of the issues awarded this week fetched prices which were in line with present quotations. Several lots which had been dragging in the market for some weeks were distributed in a few instances at prices above those at which they were issued originally.

The demand on the whole was somewhat irregular, but dealers reported yesterday that a fair-sized amount of bonds left the market, although comparatively little business was done on Thursday. Prices have been held firmly, with a few issues marked up 5-100 point in basis.

Issues to Be Awarded.

Following is a list of important issues scheduled for sale next week and on subsequent dates has been compiled from a calendar prepared by The Daily Bond Buyer:

Monday, July 7.	
Duquesne, Pa.	$513,000
Philadelphia, Pa.	15,000,000
Akron, Ohio	1,098,417
Ocean Township, N. J.	217,000
Sheboygan, Wis.	250,000
Tuesday, July 8.	
Orleans Levee Dist., La.	1,000,000
State of California	1,250,000
Orange, N. J.	471,500
Hamburg, N. Y., Mount Vernon Sewer District	335,000
Westfield, Mass.	200,000
Inkster, Mich.	802,491
Wednesday, July 9.	
State of Arkansas	18,000,000
Cuyahoga County, Ohio	1,625,000
Thursday, July 10.	
State of Idaho	500,000
Springfield, Ohio	240,000
Middlesex County, N. J.	564,000
Hempstead, N. Y., Union Free School District No. 27	400,000
Friday, July 11.	
Millville, N. J.	223,000

Important new items scheduled for later dates are:

July 14—Scranton, Pa., Sch. Dist.	$2,000,000
July 14—Ramsey County, Minn.	1,000,000
July 21—Schuylkill County, Pa.	1,200,000
July 21—Essex County, N. J.	3,929,100

BOSTON WOOL MARKET.

BOSTON, July 4 (AP).—The Commercial Bulletin of Boston will say tomorrow:

"Business in the seaboard wool markets has slumped noticeably in the last week. Manufacturers are showing little interest in wool after recent heavy purchases and are evidently waiting for better demand for goods. The holiday and inventories also contribute to the dullness and there is a disposition to await the London sales, both here and abroad. Prices generally are maintained without change this week.

"In the West buying has also slowed up, although the growers show no disposition to lower prices for the wools which are still unsold.

"Foreign markets have shown an easier tendency and Bradford predicts a 5 to 7½ per cent decline at London generally for the sales commencing Tuesday.

Buys Filling Stations.

The Crew Levick Company of Philadelphia, a subsidiary of the Cities Service Company, has purchased seven gasoline filling stations in Pittsburgh and one in Etna, a suburb, owned by F. J. Fournier, it was announced yesterday. These stations will be additional outlets for products of the Cities Service refineries at Titusville and Philadelphia.

Birge on Sealed Containers Board.

W. W. Birge, formerly head of the Air Reduction Company, has been elected chairman of the Sealed Containers Corporation, maker of the "paper" milk bottles.

Current Issues and Yields In Municipal Bond Market

The present status of the municipal bond market is reflected in the following list of representative high-grade State, city and county bonds now offered by dealers:

Security.	Rate.	Maturity.	Yield.
STATE.			
Arkansas, highway	4¼	1943-46	4.50
California, olympiad	4½	1936-71	4.00
Louisiana, highway	5	1940-49	4.35
Maryland, road & br.	4¼	1941-42	4.00
Missouri, road	4¼	1940-41	4.05
New York, various	4½	1967	3.80
South Carolina, road	4½	1950-52	4.20
Tennessee, highway	4½	1939	4.20
West Virginia, highway	4¼	1945-55	4.10
CITY.			
Akron, Ohio, various	4½	1941-50	4.40
Baltimore, Md., var.	4	1940-48	4.04
Beacon, N. Y., various	4¼	1935-55	4.15
Birmingham, Ala., var.	4½	1941-48	4.30
Buffalo, various	3½	1937-63	3.95
Camden, N. J., var.	4¼	1938-70	4.15
Charleston, W.Va., sch.d.	5	1940-50	4.30
Chattanooga, Tenn., var.	4¾	1960	4.40
Chicago, Ill., imp.	4	1937-50	4.40
Chicago Sanitary Dist.	4¼	1937-50	4.50
Detroit, Mich., various	4½	1960	4.30
El Paso, Texas, various	4¾	1942-56	4.45
Englewood, N. J., var.	4½	1938-62	4.20
Kansas City, Mo., sch. d.	5	1941	4.25
Kearny, N. J., water	4½	1938-70	4.30
Los Angeles, Cal., var.	4¾	1950-57	4.30
Mamaroneck, N.Y., var.	4½	1936-69	4.15
Memphis, Tenn., var.	4¾	1940-57	4.35
Milwaukee, Wis., var.	4	1933-48	4.00
New Britain, Conn., var.	4¼	1940-60	4.05
New Brunswick, N.J., var.	4½	1940-60	4.05
New York City, various	4½	1979	4.13
Newark, N. J., various	4½	1944-56	4.10
Passaic, N. J., impr.	4½	1940-48	4.20
Philadelphia, Pa., sch.d.	4¼	1957-58	4.05
Pittsburgh, Pa., var.	4¼	1950-53	4.00
Plainfield, N. J., impr.	4½	1940-58	4.20
Portland, Ore., street	4½	1940-60	4.20
Providence, R. I., var.	4	1940-49	4.00
Richmond, Va., var.	4½	1964	4.20
San Francisco, various	4½	1949-56	4.25
St. Paul, Minn., var.	4¼	1937-50	4.05
Schenectady, N. Y., var.	4.15	1938-58	4.00
So. Orange, N. J., var.	4½	1938-64	4.20
Toledo, Ohio, various	4¼	1937-50	4.15
Trenton, N. J., school	4½	1963	4.10
Utica, N. Y., various	4.15	1935-50	4.05
Wilmington, Del., var.	4½	1960-63	4.05
COUNTY.			
Albany, N. Y., jail	4¼	1946-60	4.00
Camden, N. J., var.	4½	1942-46	4.15
Franklin, N. Y., ct. hse.	4.20	1940-49	4.10
Hartford, Conn., bldg.	4¼	1933-60	4.10
Hudson, N. J., various	4½	1936-78	4.15
Monmouth, N. J., var.	4¼	1936-50	4.20
Multnomah, Ore., rd.	4¼	1942-60	4.20
Nassau, N. Y., rd.&bdg.	4½	1942-50	4.00
St. Lawrence, N.Y., hway.	4¼	1943-47	4.10
Westchester, N. Y., var.	4	1963-80	4.00

July 5, 1930.

$75,564,000 BONDS MARKETED IN WEEK

New Financing Is Confined to Four Days, but Far Exceeds That of a Year Ago.

PUBLIC UTILITIES IN LEAD

Eight Municipal and Two Railway Issues Offered—Foreign Loans in Prospect.

Although Independence Day shortened the business week to four days so far as the offering of new securities was concerned, $75,564,000 of bonds was placed on the market this week. This compares with $160,523,939 floated last week and with $13,018,000 during the corresponding week last year.

As was the case last week, public utility financing bulked larger than that of any other classification. Five issues of such bonds were offered. The largest of these was $15,000,000 Public Service Company of Northern Illinois first lien and refunding 4½s, priced to yield 4.82 per cent. The second largest issue of this group, $10,000,000 Associated Telephone and Telegraph Company 5½s of 1955, was priced to net 5.90 per cent.

Eight municipal issues were marketed. The largest of these, $18,970,000 City of Chicago 4s, due from 1932 to 1950, was sold in a single day. The next largest issue, that of $5,490,000 City of Albany (N. Y.) 4¼s, was offered at prices to yield 2.50 to 4 per cent. All the other municipal issues were for amounts less than $1,000,000.

Railroad financing this week consisted of two issues, one of $7,634,000 Michigan Central 4½s, priced at 98½, on which no selling commission was allowed, and the other of $6,690,000 Erie Railroad 4½ per cent equipment trust certificates, priced to yield 3.50 to 4.625 per cent.

The new offerings of bonds, by groups, of this and last week follow:

	This week.	Last week.
Public utility	$34,600,000	$118,115,600
State and municipal	26,640,000	12,708,339
Railroad	14,324,000	25,700,000
Insular possesion	....	4,000,000
Total	$75,564,000	$160,523,939

Several new public utility issues have been scheduled for offering next week, and at least one foreign issue, that of about $16,000,000 City of Buenos Aires (Argentina) 5 per cent notes, due in six months. Advices from London indicate that the $65,000,000 Austrian loan may be offered soon in the principal markets of the world. It is expected that the American portion will be from $20,000,000 to $25,000,000.

CHAIN STORE SALES.

Kline Brothers Company.

The volume of sales of Kline Brothers Company for the month of June and the six-month period ended June 30 compares as follows:

	1930.	1929.	P.C.Chg.
June	$382,687	$450,409	Dec. 15
6 mo. to June 30	2,039,188	1,993,289	Inc. 2.3

MUNICIPAL BONDS VIEWED AS SOUND

David M. Wood Says There Is Adequate Means to Enforce Rights of Holders.

RECALLS COURT RULINGS

Cautions, However, Against Failure to Give Such Investments Careful Consideration.

The machinery for the enforcement of the rights of holders of municipal securities is adequate, says David M. Wood, senior member of the firm of Thomson, Wood & Hoffman, municipal bond attorneys, in the current issue of The Colonist, published by the First National Old Colony Corporation. Although several municipalities in Florida have not met principal and interest payments when due on their bonded debt in recent months, Mr. Wood reports that it is rare that municipal obligations are not paid at maturity.

"Let the investor satisfy himself that the investment is intrinsically sound, that the legality of the security has been approved by competent counsel and he need not fear that he will be unable to enforce his rights," according to Mr. Wood. "The fact is that municipal securities, as a class, are, next to the obligations of the United States Government, the safest and best secured investment in the world, but they are not foolproof.

"There is no magic in the name 'municipal bond.' Like any other investment, an intelligent consideration of the assets and revenues back of the bond is necessary. If these assets are adequate, full payment of the bonds and the interest thereon can be enforced.

"Let us assume that a default has occurred in the payment of a general obligation issued by a city, a county or school district, for the payment of which no special fund is pledged, but which declares on its face that the full faith and credit of the issuing body are pledged for its payment. How may such a bond be enforced? All political subdivisions of the States of the United States may be sued in the courts. The remedy, therefore, is to bring suit upon the defaulted obligation and the investor has his choice of two tribunals in which such a suit may be instituted.

"He may resort to the courts of the State in which the municipality is located, or if he is not a resident of that State and the claim upon which he is suing is in excess of $3,000 he may sue in the Federal courts.

"No court has more strongly insisted upon the observance of municipal obligations than the Supreme Court of the United States. In fact, it may be said, with considerable justification, that the Supreme Court of the United States founded and has preserved the remarkable credit which the municipalities of the United States enjoy through the firm stand it has for generations taken against any attempt by municipalities to repudiate their just debt."

When a judgment is obtained against a municipality the bondholder obtains a court order requiring the municipality to levy a tax to pay the judgment, Mr. Wood pointed out. The municipal officials, under penalty of imprisonment for contempt of court, are required to levy and collect the tax and to apply the proceeds in payment of the judgment. If a property owner fails to pay his share of the tax his property is sold at a tax sale and the proceeds added to the tax collection. This process is continued until the judgment is satisfied.

In the case of State bonds, however, the bondholder's right is a moral one. A State cannot be sued without its consent. However, Mr. Wood points out that the moral stigma attaching to a default by a State and the economic consequences attendant upon the failure of a State to meet its obligations are sufficient to make the State exert every sovereign power which they possess to avoid any possibility of a default.

Mr. Wood makes the point that although reputable investment bankers make a careful investigation of a municipality before offering its bonds to the public, to satisfy themselves that it is a stable, growing community, that business conditions in it are sound, that it is well governed and conservatively financed, no banker can foresee calamities such as hurricanes, disastrous crop failures, &c., which might interfere with the community's ability to meet its obligations when due.

MINING STOCK QUOTATIONS.

TORONTO.

Sales.		High.	Low.	Last.
1,100	Ajax Oil	2.60	2.50	2.50
1,000	Amity	.03½	.03½	.03½
400	Amulet	.45	.45	.45
3,500	Arno	.06½	.06½	.06½
50	Alberta Pacific	.80	.80	.80
29,500	Baldwin	.03½	.02¼	.03
2,400	Barry Hollinger	.14	.03	.14
4,000	Bathurst	.02½	.02½	.02½
27,500	Bunker Hill Ext.	.07¾	.07½	.07¾
652	Calmont Oil	1.08	1.05	1.05
1,000	Canam Metals	.15	.15	.15
2,000	Castle-Trethewey	.26¼	.26¼	.26¼
3,400	Clericy	.04¾	.04	.04
1,100	Columario	.70	.70	.70
950	Dome Mines	8.00	8.00	8.00
1,500	Duprat	.02	.02	.02
525	Falconbridge	2.75	2.50	2.50
500	Goodfish	.04¼	.04¼	.04¼
100	Granada Rouyn	1.60	1.60	1.60
1,600	Howey Gold	.54	.54	.54
250	Hollinger Cons.	5.75	5.75	5.75
30	Kirkland Lake	.55	.55	.55
2,000	Kirkland Premier	.01	.01	.01
500	Kootenay Florence	.02¾	.02¾	.02¾
145	Lake Shore	22.25	22.25	22.25
1,000	Macassa	.07½	.07½	.07½
500	Manitoba Basin	.04	.04	.04
50	McIntyre	18.10	18.10	18.10
1,400	Merland Oil	.12	.11	.12
150	Mining Corp.	1.14	1.14	1.14
500	Moffat Hall	.02½	.02½	.02½
500	Newbec	.09	.09	.09
800	Nipissing	1.00	1.00	1.00
110	Noranda	23.75	23.75	23.75
5,100	Olga	.12	.10	.11
1,500	Pet Cobt Mines	.07	.07	.07
1,500	Pioneer Min Corp.	.11	.11	.11
1,100	Premier	.95	.95	.95
1,000	San Antonio	.18	.17¾	.17¾
710	Sherritt	1.51	1.45	1.51
100	Siscoe	.27	.27	.27
2,000	Stadacona	.03½	.03½	.03½
375	Sudbury Basin	1.65	1.65	1.65
325	Teck-Hughes	6.35	6.35	6.35
1,500	The Petrol Oil	.28	.26	.28
200	Treadwell Com.	3.75	3.75	3.75
4,000	Vacuum Gas	.07	.06	.06½
4,100	Vipond Cons.	1.21	1.20	1.20
300	Waite Acker Mont	1.40	1.40	1.40
700	Wright-Har	1.90	1.89	1.89
	UNLISTED.			
2,450	Abana	.45	.42	.45
1,000	Argo	.00½	.00½	.00½
500	Baltach	.20	.20	.20
23,700	Big Missouri	.77	.70	.70
179	Brt Amr Oil	17.25	17.15	17.25
6,500	Buck	.02	.01	.02
20	Calgary & Edmon.	.80	.80	.80
1,150	Chemical Research	6.25	5.05	6.25
3,000	Cobalt Contact	.06½	.06	.06¼
100	Dalhousie	.95	.95	.95
500	Dominion Ex.	.19	.19	.19
1,100	East Crest	.23	.23	.23
6,000	Gold Hill	.00½	.00⅜	.00½
1,890	Home Oil	4.05	3.95	4.00
165	Hudson Bay M&S	8.05	8.05	8.05
141	Imp Oil	20.00	20.00	20.00
323	Int Nickel	24.15	24.15	24.15
5	Int Petrol	18.25	18.25	18.25
65	Nickel rts	.30	.30	.30
30,000	Jackson Manion	.03¾	.02⅞	.03¾
15,850	Nordon	1.10	1.00	1.05
1,500	Do new	1.05	1.00	1.01
900	Osiski	.14	.14	.14
26,525	Oriole	.95	.70	.75
10,500	Ritchie	.09½	.09	.09
135	Royalite	24.00	22.50	24.00
1,000	Sud Cont.	.02½	.02½	.02½
1,500	Tob	.02	.02	.02
500	Ventures	1.10	1.05	1.06
2,000	White Lake	.45	.35	.42

Five Groups Likely to Bid For Bonds of Philadelphia

Five major syndicates are expected to submit tenders on Monday for the new issue of $15,000,000 city of Philadelphia general improvement bonds, due in fifty years but callable in twenty years. The bonds are to be sold as 4s or 4¼s. However, it is believed that bids will be made for a combination of both interest rates.

The city always has been able to obtain high prices for its bonds because, when bankers have been unable to offer prices satisfactory to it, the city sinking fund has purchased the bonds. At the last sale, held on April 16, the sinking fund took the entire issue of $3,884,000 as 4s.

CHICAGO PREPARING TO PAY NOTES SOON

Delayed Tax Bills for 1928 Sent Out and Classed as Delinquent on July 1.

$80,000,000 DUE FOR YEAR

Warrants for $120,000,000 for 1929 and $50,000,000 for 1930 Also Outstanding.

Chicago soon will pay its warrant notes of 1928, now outstanding in the amount of $80,000,000, according to advices received here by the bankers who marketed the issues. All tax bills of the city for that year under the reassessment have been sent out and became delinquent on July 1. Present indications, it is said, are that there will be no shortage of funds. The tax bills for 1929 will be sent out later in the year, so that payment on the warrant notes of 1929 is expected about Feb. 1, 1931. These warrants are outstanding in the amount of $120,000,000.

The legislation passed at the close of June by the State Legislature of Illinois authorized and required the city of Chicago to issue short-term direct obligation bonds to take care of any deficiency which might arise in the payment of the 1928 warrant notes. Legislation was also passed authorizing and requiring the city to levy a tax sufficient to pay all outstanding warrants of 1929 and 1930. The latter amount to $50,000,000.

Further legislation validates all outstanding warrant notes. In effect, this is said to make all tax warrants now outstanding legal issues and unlimited tax obligations.

One feature of the new legislation was the authorizing of the city to levy a tax sufficient to provide about $20,000,000 a year for the next five years to provide a revolving fund, which can be borrowed against, so that the city will not have to issue additional warrant notes. Thus at the end of five years the city will have $100,000,000 in the fund. In banking circles here the view was expressed that some of the new legislataion must be approved by the Supreme Court of Illinois, but little doubt was expressed that a favorable opinion would be handed down.

The ability of the city to market long-term securities was attested to here this week when in a single day a syndicate of New York and Chicago banks distributed an issue of $18,970,000 4 per cent street bonds, due from 1932 to 1950. The issue was priced to yield 3.75 to 4.40 per cent. Heavy purchases of the bonds were made in Chicago.

The Chicago sanitary district has an issue of $4,500,000 warrant notes due on July 15, but it is understood here that if the district has not the money in hand at the time to meet this maturity, the banks in Chicago which undertook to pay off an issue of similar size which matured on June 15 will take care of the July maturity. The banks hold in addition about $3,500,000 of the district warrant notes in 1928, but it is understood that these will not be presented for payment until all of the other warrant notes have been paid.

COMPANY MEETINGS TODAY.

Directors.
FOR DIVIDENDS.
Birtman Electric Co. $7 pf. & com.
Founders Invest Trust, Ltd. (Ottawa) pf.
General Refractories com.
Jaeger Machine Co. com.
North Lily Mining.
Super Maid Corp.

OTHER MEETINGS.
Bureo, Inc.
Hydraulic Brake Associates, Ltd.
Hydraulic Brake Co.
Shawmut Association.
United Bond & Share Corp.

DIVIDENDS PAYABLE TODAY.

Company.	Rate.	Period.
Augusta & Savannah RR	2.50	S
Do	25c	Ex
Bank of Port Jefferson (N Y)	$5.00	S
Do	$2.00	Ex
Canadian Cottons Ltd pf	$1.50	Q
Commerce Trust (Kansas City Mo)	$3.00	Q
Conn (C G) Ltd 7% pf	$1.75	Q
Franklin Capital Corp	30c	S
Hanover Bd & Mtg (Hacken'k) pf	$2.00	Q
Household Finance, Cl A	90c	Q
Do B	90c	Q
Johnson Ranch Roy	5c	Q
Mercantile Accept Tr pf	$3.50	S
Naumkeag Trust (Salem)	37½c	Q
Piggly Wiggly (Can) Ltd pf	$3.50	S
Shevlin Carp & Hixon pf	$1.50	Q
26th St State Bank (Chic)	$3.00	S
Trade Bank of N Y	$1.50	Q
Twin Coach Co 8% pf	$1.50	Q
United Shoe Mach pf	37½c	Q
Do	62½c	Q
West Coast Oil Co pf	$1.50	Q
Wolola Roy Corp	9c	[illegible]

ARRIVAL OF BUYERS

Arriving buyers may register in this column by telephoning LAckawanna 1000.

LOS ANGELES—Wilshire Handkerchief Co.; W. R. Rosenblum, piece goods; Governor Clinton.

SAN DIEGO, Cal.—Marston Co.; Miss C. Cameron, junior, misses' apparel; 11 W. 42d (F. [illegible]).

ST. LOUIS—Hirsch Bros. Hosiery Co.; G. Hirsch, hosiery. Pennsylvania.

ST. PAUL—Northern Jobbing Co.; W. K. Murphy, work dresses, shirts; 570 7th Av.

Buyers' Wants.
Rate: 90 cents an agate line.

Silks.

FLAT Crepe Wanted—Cotton and rayon, close out large quantities for cash. [illegible] and M. Manufacturing Co., 22 West 32d St.

Offerings to Buyers.
Rate: 90 cents an agate line.

Dresses.

DRESSES—Closing out 10,000 today, 75c to $3.75. Emanuel, 264 West 35th.

Contracts Offered.

CONTRACTOR wanted on cotton slips. Monarch Underwear Co., 22 West 33d St.

FUR TRIMMINGS — CONTRACTOR ON DOGS. WORKMAN, 135 WEST 29TH ST.

BOND OFFERINGS OF THE WEEK

Week Ended July 5, 1930.

	Amount.	Price.	Yield.
PUBLIC UTILITY.			
WESTERN POW., LT. & TEL. CO. 5½s, due March 1, 1931. Halsey, Stuart & Co., Inc.; A. B. Leach & Co., Inc.; Central-Illinois Co., Inc.	$4,000,000	99.67	6.00
CENTRAL ILLINOIS PUBLIC SERVICE CO. 5s, MN, 1968. Halsey, Stuart & Co., Inc.	3,100,000	97½	5.15
MIDLAND NATURAL GAS CO. 6s, JJ, 1935. E. R. Diggs & Co., Inc.	2,500,000	98½	6.35
ASSOCIATED TEL. & TEL. CO. 5½s, MN, 1955. Bancamerica-Blair Corp.; Harris, Forbes & Co.; Telephone Bond and Share Co.; National Bankitaly Co.	10,000,000	94½	5.90
PUB. SERV. CO. OF NORTHERN ILLINOIS 4½s, JJ, 1980. Halsey, Stuart & Co., Inc.	15,000,000	94	4.82
STATE AND MUNICIPAL.			
PASSAIC, N. J., 4½s, JJ, 1932-48. M. M. Freeman & Co., Inc.	$611,000	..	4.00-4.20
BEACON, N. Y., 4¼s, JD, 1935-55. H. M. Byllesby & Co., Inc.; E. J. Coulon & Co.	442,000	..	4.15
EAST PROVIDENCE, R. I., 4¼s, JJ, 1931-50. H. M. Byllesby & Co., Inc.	200,000	..	3.75-4.25
BESSEMER, ALA., 5¼s, JJ, 1933-60. Rogers, Caldwell & Co., Inc.	264,000	..	5.10
CHICAGO, ILL., 4s, JJ, 1932-50. Halsey, Stuart & Co., Inc.; Lehman Brothers; Chase Securities Corp.; First National Old Colony Corp.; Brown Brothers & Co.; Stone & Webster and Blodget, Inc.; E. H. Rollins & Sons; Kountze Brothers; A. B. Leach & Co., Inc.; R. W. Pressprich & Co.; F. S. Moseley & Co.; Stranahan, Harris & Oatis, Inc.; Commercial National Bank and Trust Co.; Lawrence Stern & Co., Inc.; Mercantile-Commerce Co.; Batchelder & Co.; Darby & Co.; Mississippi Valley Co., Inc.; Milwaukee Company.	18,970,000	..	3.75-4.40
ALBANY, N. Y., 4¼s, JD, 1931-70. Bankers Company of New York; National City Company; Harris, Forbes & Co.; Guaranty Company of New York; Ames, Emerich & Co., Inc.; L. F. Rothschild & Co.; National Commercial Bank and Trust Co. of Albany.	5,490,000	..	2.50-4.00
RIDGEWOOD, N. J., SCH. DIST. 4½s, JJ, 1932-60. Kean, Taylor & Co.; H. L. Allen & Co.; E. J. Coulon & Co.	488,000	..	4.00-4.30
ELK COUNTY, PA., 4¼s, JJ, 1935-50. Edward Lowber Stokes & Co., R. M. Snyder & Co.	175,000	..	4.05
RAILROAD.			
MICHIGAN CENTRAL R. R. CO. 4½s, JJ, 1979. J. P. Morgan & Co.; First National Bank, New York; National City Company.	$7,634,000	98½	4.55
ERIE RAILROAD 4½s, JD, 1930-45. Drexel & Co.	6,690,000	..	3.50-4.625

Real estate mortgage bonds are not included in this table.

Condensed Statement of Condition, June 30, 1930

The Cleveland Trust Company

58 Banking Offices in and near Cleveland

RESOURCES

Cash on Hand and in Banks	$ 31,720,987.72
U. S., State, Municipal and Other Bonds and Investments	34,750,385.82
Loans, Discounts and Advances	244,480,754.92
Real Estate and Banking Houses	7,187,221.86
Interest and Earnings Accrued and Other Resources	2,309,951.07
Customers' Liability on Letters of Credit and Acceptances Executed by this Bank	5,219,187.09
Total	$325,668,488.48

LIABILITIES

Capital Stock	$ 13,800,000.00
Surplus and Undivided Profits	12,765,879.70
Reserve for Taxes, Interest, etc.	955,060.25
Dividend Payable	414,000.00
Deposits	291,735,234.77
Other Liabilities	779,126.67
Letters of Credit and Acceptances Executed for Customers	5,219,187.09
Total	$325,668,488.48

Member Federal Reserve System

Member Cleveland Clearing House Association

FINANCIAL NOTICES

The New York Times is first in the world in volume of financial advertising.

The Times exercises careful watch over the character of advertising accepted.

REDEMPTIONS—DIVIDENDS—MEETINGS—SINKING FUNDS—OTHER NOTICES.

MEETINGS AND ELECTIONS.

GELSENKIRCHENER BERGWERKS-AKTIEN-GESELLSCHAFT.
NOTICE OF MEETING OF STOCKHOLDERS.

NOTICE IS HEREBY GIVEN that in accordance with Paragraph 20-25 of the Articles of Association of the Gelsenkirchener Bergwerks-Aktien-Gesellschaft, a general meeting of stockholders will be held at the Hotel Kaiserhof, Essen, Germany, on Tuesday, July 22, 1930, at 4 o'clock in the afternoon, to act on the following:

Order of Business.

1. Report of the Executive Committee and of the Supervisory Board regarding status of property, condition of company and results of operation for the fiscal year 1929/30.
2. Presentation and approval of the Balance Sheet and Profit and Loss Statement for 1929/30. Resolution regarding disposition of the net profit.
3. Discharging the Executive Committee and Supervisory Board from responsibility, including in the case of Dr. W. Huber, who is resigning from the Executive Committee on the date of the general stockholders' meeting, a discharge to such date.
4. Resolution regarding amendment of Paragraph 16, Section 1, of the Articles of Association regarding chairmanship of the Advisory Board.
5. Election of members of the Supervisory Board.

In order to be entitled to vote, shareholders must deposit their shares against the issue of a receipt not later than July 19th, 1930, such deposits to continue until the end of the stockholders' meeting.

Shares may be deposited for voting purposes at the office of the Irving Trust Company, 60 Broadway, New York, N. Y.

NOTICE IS FURTHER GIVEN that said meeting of stockholders will act upon the payment of a dividend upon outstanding common stock of said company. The Supervisory Board and Executive Committee have proposed payment of a dividend of 8% for the fiscal year ending March 31, 1930.

Notice will be given by the Gelsenkirchener Bergwerks-Aktien-Gesellschaft by cable to the Irving Trust Company concerning the action taken at said meeting in regard to the payment of a dividend. Holders of Rheinelbe Union Stock Purchase Warrants, issued under the Indenture dated as of January 1, 1926, between Gelsenkirchener Bergwerks-Aktien-Gesellschaft, Deutsch-Luxemburgische Bergwerks-und Huetten-Aktiengesellschaft and Bochumer Verein fuer Bergbau und Gusstahlfabrikation and The American Exchange-Pacific National Bank and Deutsche Kreditsicherung Aktiengesellschaft, as Trustees, who shall purchase shares of Gelsenkirchener Bergwerks-Aktiengesellschaft in accordance with the terms of said Indenture on or before July 22, 1930, will receive the dividend coupons entitling them to participate in respect of the shares so purchased in said dividend, if declared by the stockholders of Gelsenkirchener Bergwerks-Aktien-Gesellschaft at said meeting.

GELSENKIRCHENER BERGWERKS-AKTIEN-GESELLSCHAFT
Executive Committee.

PROPOSALS.

CONTRACT 240.

SEALED BIDS will be received by the Board of Water Supply, at its offices, eleventh floor, 346 Broadway, New York City, until 10 A. M., Eastern Standard time, on Tuesday, July 22, 1930, for Contract 240, for furnishing and delivering one combination 5-foot by 10-foot by 4-foot sluice-gate and operating mechanisms for Uptake Chamber No. 1 at the Hill View reservoir, all as set forth in the specifications. At the above place and time the bids will be publicly opened and read. Pamphlets containing information for bidders, forms of bid and contract, specifications, contract drawings, etc., can be obtained at the office of the Secretary at the above address, by depositing the sum of five dollars ($5) in cash or its equivalent for each pamphlet. For further particulars apply to the office of the Chief Engineer at the above address. GEORGE J. GILLESPIE, President; PHILIP F. DONOHUE, WILLIAM F. DELANEY, Commissioners, Board of Water Supply. BENJ. F. EINBIGLER, Secretary.

CONTRACT 236.

SEALED BIDS will be received by the Board of Water Supply, at its offices, eleventh floor, 346 Broadway, New York City, until 10 A. M., Eastern Standard time, on Tuesday, July 15, 1930, for Contract 236, for furnishing and delivering ten 48 by 36 by 36-inch, one 48 by 36-inch and twenty-two 72 by 48 by 48-inch shaft caps and appurtenances for City Tunnel No. 2, all as set forth in the specifications. At the above place and time the bids will be publicly opened and read. Pamphlets containing information for bidders, forms of bid and contract, specifications, contract drawings, etc., can be obtained at the office of the Secretary at the above address, by depositing the sum of five dollars ($5) in cash or its equivalent for each pamphlet. For further particulars apply to the office of the Chief Engineer at the above address. GEORGE J. GILLESPIE, President; PHILIP F. DONOHUE, WILLIAM F. DELANEY, Commissioners, Board of Water Supply. BENJ. F. FINBIGLER, Secretary.

REDEMPTION NOTICES.

NOTICE OF REDEMPTION OF BONDS.
THE HAMILTON CATARACT POWER, LIGHT AND TRACTION COMPANY, LIMITED, TO:

THE HOLDERS of the 5% First and Refunding Mortgage Gold Bonds of the above mentioned Corporation secured by Trust Indenture dated the First day of April, 1903, in favor of National Trust Company, Limited, Toronto, Ontario, Trustee.

NOTICE IS HEREBY GIVEN that on the First day of October, 1930, the said Corporation will redeem all of its 5% First and Refunding Mortgage Gold Bonds which may then be outstanding by payment of the principal thereof, together with a premium of 10% thereon and accrued interest on the said principal to the said First day of October, 1930, at any of the places where the principal of the said bonds is by the terms thereof made payable pursuant to the power contained in the said Trust Indenture.

AND NOTICE IS ALSO GIVEN that the said Trust Indenture provides that interest upon the said Bonds will cease after the date so specified (i. e. the First day of October, 1930) unless payment thereof with the said premium added and with accrued interest on the principal to the said date of redemption shall not be made on presentation of such Bonds with all unpaid coupons thereof, at one of the said places of payment on and after the date so specified for redemption (i. e. the First day of October, 1930).

DATED at Hamilton, Canada, this 24th day of June, 1930.

THE HAMILTON CATARACT POWER, LIGHT AND TRACTION COMPANY, LIMITED.
GEORGE D. FEARMAN, Secretary.

TO THE HOLDERS OF
ORIENTAL REPUBLIC OF URUGUAY
External Debt 5% Gold Bonds 1915.

The Chase National Bank of the City of New York, Successor to The Equitable Trust Company of New York, as Fiscal Agent of Oriental Republic of Uruguay External Debt 5% Gold Bonds of 1915, has received $11,862 as an amortization fund, which, together with an unexpended balance remaining in its hands of $217.55 is available for the purchase of the above bonds and hereby invites tenders of the above bonds for sale to the amortization fund at a price below par and accrued interest to exhaust $12,079.55. Sealed tenders addressed to the "Corporate Trust Department" of the undersigned, 11 Broad Street, New York City, will be opened at 12 o'clock noon, July 7, 1930, and should be endorsed "Tenders for the Amortization Fund of the Oriental Republic of Uruguay." The right is reserved to reject any and all tenders.

Dated, New York, N. Y., June 27, 1930.

THE CHASE NATIONAL BANK OF THE CITY OF NEW YORK,
Successor Fiscal Agent, Oriental Republic of Uruguay.
By LYMAN RHOADES, Vice President.

DISSOLUTION NOTICES.

June 27, 1930.

To Whom It May Concern:
Please be advised that the partnership of Harry Breslow and Barnet Shefkowitz, trading as the Empire Textile Mills, has been dissolved.
HARRY BRESLOW.

PROPOSALS.

SEALED BIDS, in triplicate, subject to the conditions contained herein, will be received by the U. S. Veterans' Bureau, Room 764, Arlington Building, Washington, D. C., until 11 A. M., July 29, 1930, and then publicly opened for furnishing all labor and materials and performing all work required for constructing and finishing complete at U. S. VETERANS' HOSPITAL, NORTH CHICAGO, ILLINOIS, C. T. Building, Officers' Quarters and Alterations to Dining Hall, etc., including roads, walks, grading and drainage. This work will include excavating, reinforced concrete construction, hollow tile, brick work, cut stone, cast stone, marble work, floor and wall tile, rubber tile, mastic and linoleum floors, iron work, steel sash, steel stairs with slate treads, steel clothing bins, slate, metal and built-up roofing, roof ventilators, skylight, metal lathing, plastering, carpentry, metal weatherstrips, insect screens, window shades, painting, glazing, hardware, plumbing, refrigeration, heating, electrical work, and outside sewer, water, gas, steam, and electric distribution systems. Bids will be considered only from individuals, firms or corporations possessing satisfactory financial and technical ability, equipment and organization to insure speedy completion of the contract and in making awards, the records of bidders for expedition and satisfactory performance on contracts of similar character and magnitude will be carefully considered. At the discretion of the Director drawings and specifications may be obtained upon application to the Construction Division, Room 764, Arlington Building, Washington, D. C. Deposit with application of a check or postal money order for $50.00, payable to the TREASURER OF THE UNITED STATES, is required as security for the safe return of the drawings and specifications within ten days after date of opening bids.

FRANK T. HINES, Director.
June 27, 1930.

DIVIDENDS.

INTERNATIONAL RAILWAYS OF CENTRAL AMERICA

The Directors of the International Railways of Central America have declared a quarterly dividend of one and one-quarter of one per cent (1¼%) on the Preferred Stock of that Company, payable August 15, 1930, to Preferred Stockholders of record at the close of business on July 31, 1930.

FRANK I. TENNYSON, *Treasurer*,
11 Broadway, New York, N. Y.

THE RESERVE INVESTING CORPORATION

THE Board of Directors of The Reserve Investing Corporation at the regular quarterly meeting held this day declared a quarterly dividend of 1¾% on the Preferred Stock payable July 15, 1930 to stockholders of record at the close of business July 5, 1930.

DAVID G. WAKEMAN, *Secretary.*
July 3, 1930.

Office of Crum and Forster
110 William St., N. Y.

THE HUTCHINS INVESTING CORPORATION

THE Board of Directors of The Hutchins Investing Corporation at the regular quarterly meeting held this day declared a quarterly dividend of 1¾% on the Preferred Stock payable July 15, 1930 to stockholders of record at the close of business July 5, 1930.

DAVID G. WAKEMAN, *Secretary.*
July 3, 1930.

Office of Crum and Forster
110 William St., N. Y.

ATLAS POWDER COMPANY
Wilmington, Delaware
July 2, 1930.

At a meeting of the Board of Directors of Atlas Powder Company held today, the 2nd inst., the regular quarterly dividend of 1½ per cent on the preferred capital stock was declared, payable in cash August 1, 1930, to stockholders of record at the close of business July 18, 1930.

Checks will be mailed. The stock transfer books of the Company will not be closed for the payment of this dividend.

ISAAC FOGG, Treasurer.

PROPOSALS.

Proposals will be received by the Bureau of Supplies and Accounts, Navy Department, Washington, D. C., until 10 o'clock A. M., July 8, 1930, for furnishing canned apricots, lumber, steel bar and shapes, rubber hose, barber chairs, foundry facing, motor truck, operators chairs, retard coils for switchboards, precision lathe, cotton sheeting, to the Naval Supply Depot, Brooklyn, N. Y., &c. Apply for proposals to the Navy Purchasing Office, New York, N. Y., or to the Bureau of Supplies and Accounts. J. J. CHEATHAM, Paymaster General of the Navy.

A CONVENIENT AND INEXPENSIVE KEY TAG may be obtained at any branch office of The New York Times for 15 cents; or send 15 cents in stamps to Classified Advertising Department, The New York Times, 229 West 43d St., New York. Attach one to your key ring and prevent the annoyance and expense which loss of keys entail.—Advt.

SHIPPERS PREDICT DECLINE IN QUARTER

13 Regional Advisory Boards Estimate 6.5% Drop From 1929 for Third Period.

GAINS FOR 9 COMMODITIES

Rest of 29 Principal Classes Expected to Be Down—General Decrease in Every District Forecast.

Shippers of the country, through estimates made to the Shippers' Regional Advisory Boards, predict that carload shipments of the twenty-nine principal commodities in the third quarter of 1930 will be approximately 8,806,716 cars, a reduction of 613,603 or 6.5 per cent below the corresponding quarter of last year. These estimates, it is stated, are based on the best information as to the outlook obtainable at the present time by the various Regional Advisory Boards, which have a membership of more than 16,000 persons, representing every section of the United States and virtually every industry, including agriculture.

Owing to the general business situation and the uncertainty as to the outlook that exists in various industries, it is explained, a forecast at this time is somewhat difficult to make. All of the thirteen regional boards, it is said, predict a reduction in transportation requirements for the third quarter of this year compared with the same period last year, but increases are expected for nine of the twenty-nine principal commodities over the same period in 1929.

On the basis of the information obtainable, it is expected that increases in transportation will develop for the following commodities: Grain, flour, fresh fruits except citrus, potatoes, other fresh vegetables, poultry and dairy products, petroleum products, sugar, syrup and molasses, and cement. A decrease is expected for hay, cotton, cottonseed and products, citrus fruits, live stock, coal and coke, ore, gravel, salt, lumber, iron and steel, machinery and boilers, lime, brick, agricultural implements, automobiles, paper, fertilizers, chemicals, canned goods.

The estimate of the Shippers' Regional Boards for the third quarter, compared with actual shipments for the same quarter in 1929, follows:

Board.	Actual, 1929.	Estimated, 1930.	P.C. Dec.
Central Western	348,265	347,259	.3
Pacific Coast	401,553	392,367	2.3
Pacific Northwest	316,614	294,889	6.9
Great Lakes	837,752	723,036	13.7
Ohio Valley	980,917	882,450	10.0
Mid-West	1,501,012	1,360,177	9.4
Northwest	768,133	730,741	4.9
Trans-Missouri-Kansas	581,270	562,375	3.3
Southwest	620,526	602,010	3.0
Southeast	778,618	749,463	3.7
Atlantic States	942,063	925,774	1.7
New England	261,335	225,132	[illegible]
Allegheny	1,082,261	1,013,043	6.4
Total	9,420,319	8,806,716	6.5

CHECK PAYMENTS ROSE LAST WEEK OVER 1929

Business Volume and Building Gained Slightly Over the Same Period Last Year.

Special to The New York Times.

WASHINGTON, July 4.—Business for last week, as measured by the volume of check payments, showed a decline from the previous week but was slightly above the week ended June 29, 1929, the Department of Commerce stated today in its weekly summary of business conditions.

Steel mill activity for the interim reported week showed a slight recession from the preceding week and was below the level of a year ago, the department said, while the volume of building for the latest reported period showed a gain when compared with the prior week and was higher than a year ago.

Wholesale prices, it was added, declined slightly from last week's level and were more than 13 per cent lower than the same week a year ago. Iron and steel prices meanwhile were also lower than a week ago, as represented by the composite index, while the index for copper was 9 per cent lower than in the same period of 1929.

"Bank loans and discounts," the statement said, "remained at the same level of the preceding week and showed an increase of 2 per cent over the week ending June 29, 1929. Average prices for stocks registered declines from both comparative periods. Representative bond prices, on the same level of last week, showed a gain of 2 per cent over 1929 as compared with the corresponding period of 1929.

"Interest rates for both call and time money declined from the previous week and were lower than the corresponding week ending June 29, last year.

"The number of business failures showed no change from the preceding week."

DR. KEMMERER TO AID COLOMBIA ON FINANCES

"Money Doctor," Recently Back From China, Will Go to Southern Republic in August.

Special to The New York Times.

PRINCETON, N. J., July 4.—Dr. Edwin W. Kemmerer, famous as "the money doctor," who has just returned from a year in China as financial adviser to the National Government of that land, will leave in August for South America, heading a commission to Colombia, it was learned here today.

Dr. Kemmerer, who has become internationally known as a financial expert, will spend the early Summer in Maine with his family. The commission to Colombia has been invited by President-elect Olaya to study the budget, tax, customs and public credit system of the republic and to make recommendations for the improvement of the Government's finances.

The Princeton economist has already acted as expert adviser to many lands, including China, the Philippines, Egypt, Poland, South Africa, Mexico, Guatemala, Bolivia, Ecuador, Chile and Colombia once before. He was chief expert with the Dawes Reparation Commission.

STOCK TRANSFER TAX YIELDS RECORD SUM

State Collects $38,861,414 for Last Fiscal Year—Due to Last Fall's Market Slump.

Special to The New York Times.

ALBANY, July 4.—The largest sum collected under the State stock transfer tax law was taken in the fiscal year ended June 30, Thomas M. Lynch, Commissioner of Taxation and Finance, announced here today. For the twelve-month period, $38,861,414.04 was added to the State Treasury, exceeding by more than $5,000,000 the $33,690,214.42 reported for the fiscal year ended June 30, 1929.

The stock crash of last Fall was primarily responsible for the record increase, according to tax department officials, for in September the stock transfer tax receipts totaled $4,052,625.64, and in October, the record month, a total of $4,884,427.96 was collected.

In the last month, June, the amount received was $2,690,726, as compared with $2,718,016.74 in June, 1929.

A check of the figures reveals that the amount collected in July, August, September, October and November of 1929 and May of this year were above the totals collected in the same months in the previous fiscal year, while the collections for the remaining six months of the fiscal year just closed were below the total for the same months of the fiscal year ended June 30, 1929.

The stock transfer tax is based on the agreement to sell or transfer shares of stock of corporations in this State. It is in the form of a stamp tax. It amounts to two cents per $100 face value of fraction thereof on transfer or sale and two cents per share on the sale or transfer of stock having no par value. The State retains all the money collected under this law.

GUARDSMEN INJURED IN ACCIDENT AT CAMP

Motorcycle Crashes Into Tree at Start of July 4th Salute—106th Out on Bivouac.

Special to The New York Times.

PEEKSKILL, N. Y., July 4.—Corporal Stanley Smith of G Company, 105th Regiment of Troy, was injured here today when he was thrown from a motorcycle that crashed into a tree. The accident occurred shortly before the observance of Fourth of July by 2,200 State troops began at Camp Smith with the firing of the national salute of forty-eight guns.

The injured soldier is in the Post Hospital. He has a possible fracture of the skull and was injured in the left leg. He may recover, the regimental surgeon said.

Colonel Thomas Fairservis took out the 106th Regiment of Brooklyn on a twelve-mile march and overnight bivouac this evening. The troops are to spend the night on the farm of Vanderbilt Webb, east of Garrison and will return to camp tomorrow night. On Sunday the regiment will entertain 500 veterans of the original regiment.

Major Gen. William N. Haskell, Commanding General of the New York National Guard has returned to Camp Smith from an inspection of the 800 Long Island troops of the 245th Coast Artillery Regiment at Fort Wright on Fisher's Island, Long Island Sound.

The 245th Regiment will return to Brooklyn on Sunday.

CHILDBIRTH MADE SAFER.

New York Infirmary Lowers Maternity Death Rate to 3.7 Per 1,000.

The New York Infirmary for Women and Children has lowered its maternity death rate to 3.7 per 1,000 as against the city's average of 5.4, Mrs. Frank A. Vanderlip, president of the board of trustees, announced yesterday.

Forty per cent of the 2,212 patients treated at the hospital during the past year received free treatment at an average cost of $5.78 a patient a day, and a total of 26,337 outpatients were treated at a cost of $1.52 a patient a day. Observing that a number of new forms of service have been started at the infirmary, including a pre-natal clinic, a children's behavior clinic and a vegetable clinic, Mrs. Vanderlip said that $83,871 must be raised to meet the institution's usual income.

CLOSE TO DEFER QUITTING.

Supreme Court Candidate to Hold County Bench Until Last Day.

Special to The New York Times.

WHITE PLAINS, N. Y., July 4.—County Judge Frederick P. Close of Westchester, designated as the Republican candidate for justice of the Supreme Court in the Ninth Judicial District, confirmed today reports that he would not resign his position as county judge until the end of December.

Should Judge Close be successful at the elections in November, he will take office as Supreme Court justice on Jan. 1. His resignation as county judge would then be effective that day. His successor then must be named by the Governor to serve through 1931, with an election in November of that year for a county court judge for a term of six years.

SURPLUS FREIGHT CAR GAIN.

Increase of 3,819 in Week Reported by Railway Association.

Class I railroads on Jan. 23 had 465,898 freight cars in good repair, an increase of 3,819 since June 14, the American Railway Association announced today. Surplus coal cars totaled 154,094, a decrease of 807 with a temporary week of 255, while surplus box cars totaled 255,115, a rise of 4,634 for the same period.

On June 15 the same railroads had 136,565 freight cars in need of repair, or 6.1 per cent of the number in line, a decrease of 821 since June 1. Cars in need of heavy repair totaled 91,091, a decrease of 87, while cars in need of light repair amounted to 42,474, a decrease of 734.

CANADA EXPECTS POINCARE.

Hears He Will Be Among Visitors at Bar Convention in August.

MONTREAL, July 4 (AP).—Raymond Poincaré, former Premier and former President of France, is expected to be among the party of French, English, Scottish and Irish jurists who will visit Canada in August to attend the sessions of the Canadian Bar Association in Toronto. The party is returning a visit made to France and England in 1924 by distinguished lawyers of the United States and Canada.

CIVIC GROUP URGES BROADWAY BUS LINE

Trolley Company's Failure to Meet Bond Interest Taken as Basis for Shift.

AID TO TRAFFIC PRESSED

Group Asserts Removal of Tracks Also Will Increase Property Values on Two Highways.

Immediate substitution of buses for trolley cars on the lines of the Broadway and Seventh Avenue Railway Company, extending from the Battery to Fifty-ninth Street, was urged yesterday by the Broadway Association.

The civic organization viewed the recent failure of the company to meet its bond interest payment due June 1 as a circumstance clearing the way for relinquishment of the trolley franchise for a short-term bus grant which would speed up service and relieve congestion while making operation profitable on a five-cent fare.

The lines, which are to be operated by the parent organization, the New York Railways Corporation, under an agreement in force at least until Dec. 1, traverse the most congested of the midtown districts. The substitution of buses for street cars already is under consideration by the Board of Transportation whose forthcoming survey on bus franchise applications in various parts of the city will include a recommendation with reference to a blanket application of the New York Railways Corporation for a general bus franchise.

The report, scheduled for submission to the Board of Transportation several weeks ago, practically is completed, its publication having been delayed several times because of other urgent matters before the board.

The Broadway Association urges that immediate attention be given to the Broadway and Seventh Avenue situation. It favors issuance of a short-term franchise, with the right of recapture vested in the city. Municipal operation, the association declares, is not favored except as a last resort. It is recommended also that the Board of Estimate take the necessary steps to establish a bus service should the surface car company decline to turn in its franchise in exchange for a bus grant.

Among the reasons cited for immediate relinquishment of trolley service for buses are the "alarming congestion" on Broadway and Seventh Avenue, the rapid falling off of passenger traffic on the trolley lines and the adaptability of the two thoroughfares for rapid and efficient motor transportation. The association points out that passenger traffic has decreased from 31,127,376 in 1923 to 18,929,481 in 1929, a drop of 38.9 per cent.

Removal of the tracks from the highways, it is asserted, will increase property values and promote the construction of new and more modern buildings. The association declares that transportation engineers have voiced confidence that motor buses could be operated the full 5.02 miles from the Battery to Seventh Avenue and Fifty-ninth Street at a five-cent fare and still yield a reasonable profit.

In the absence of bus service the association points out, the only way of providing additional service is to supply more cars, whose presence on the street would congest traffic still further.

The Broadway Association, in urging the installation of bus service, is repeating a recommendation made as early as 1922. Its directors believe that the same arguments which call for bus operation on Broadway between the Battery and Forty-seventh Street are applicable also to the company's line on Seventh Avenue from Greenwich Street to Fifty-ninth Street.

ITALY HONORS PROCTOR.

President of Isotta-Fraschini Motors Decorated Here.

The insignia of a commander of the Order of the Crown of Italy has been awarded to Charles Edward Proctor of Kings Point Road, Great Neck, L. I., president of Isotta-Fraschini Motors, Inc., in recognition of his services to Italy's automotive and aeronautical industries, it was learned yesterday. Emanuele Grazzi, Italian Consul General, presented the decoration to Mr. Proctor on behalf of the Italian Ambassador in Washington.

The Isotta-Fraschini motors were used extensively in Italian planes during the World War, and an 18-cylinder 1,000-horsepower engine represented Italy at the last Schneider Cup races. In recognition of this, and of Mr. Proctor's activities in helping to develop Italy's automotive industries, Premier Mussolini authorized the award, it was said.

MARKS HIS 115TH BIRTHDAY.

Confederate Veteran Barred From Taking Daily Swim in Florida.

JACKSONVILLE, Fla., July 4 (AP).—Today is Major Edward James Monroe's 115th birthday, he said, but he did not join with his usual zest in the Independence Day demonstrations for he just has received strict orders from his physicians.

Among other things he has been forbidden a daily swim in the St. John's River which he enjoyed until recently.

However, he ascribes his long life to a cheerful disposition and will continue to adhere to his doctrine of "never worry."

The Major gained his rank in the Confederate army. Previously he served in the Mexican War, later with Napoleon III, then with the Turkish forces against the Russians and finally in the Spanish-American War, he said.

LEGAL ADVERTISEMENTS.

NOTICE OF LIQUIDATION.
The Central National Bank of the City of New York, located at No. 1,440 Broadway, Borough of Manhattan, City, County and State of New York, is closing its affairs. All noteholders and other creditors of the association are therefore hereby notified to present the notes and other claims for payment.
E. V. CONNOLLY, President.
Dated, May 23, 1930.

BANKRUPTCY SALES.

U. S. DISTRICT COURT, SO. DIS. N. Y.
Underwriters Salvage Co. of N. Y.
U. S. Auctioneer sells, July 9, 1930
10.30 A. M., 137 Fifth Ave., Manhattan
Assets of Amsterdam Carpet Co., No. 49122
Curtains, Blouses, Lace, Smocks, Fixt.
IRVING TRUST COMPANY, Receiver.
Inspection dates: July 7 and 8.

U. S. DISTRICT COURT, SO. DIS. N. Y.
Underwriters Salvage Co. of N. Y.
U. S. Auctioneer, sells, July 14, 1930,
2:30 P. M., 3,850 Third Ave., Bronx.
Assets of Joseph Dambrot, No. 49103
Men's, Women's, Children's Shoes; Fixt.
IRVING TRUST COMPANY, Receiver.
Inspection dates: July 11 and 12.

Latest Realty Dealings

IMPROVEMENT SEEN IN BUILDING AWARDS

$4,000,000 Increase Over the Preceding Period Is Shown For Last Week of June.

MONTH BEHIND LAST YEAR

Realty Deals Include Sale of Former W. E. Harmon Residence on the West Side.

While a decline of 8 per cent is reported in June awards for heavy construction and engineering throughout the country by Engineering News Record, the McGraw-Hill Construction Daily shows that during the last week of the month there was an increase in value of such work of more than $4,000,000.

According to the McGraw-Hill publication, all classes of new work, except highways, amounted to $64,541,000, against $60,427,000 in the preceding week and $60,100,000 in the same period a year ago.

A marked increase in theatre construction was revealed, with plans for new amusement houses showing a total cost of $8,475,000, the largest sum reported for this class of work since Jan. 1. This was primarily due to two projects, one being the $4,000,000 opera and drama temple in Philadelphia, the other a $3,000,000 theatre planned for Albany.

Unclassified projects, with $30,227,000, showed a large advance over the preceding week and last year. Other divisions are given as follows: Educational buildings, $7,040,000; commercial buildings, $5,015,000; public work, $5,344,000; railway construction, $3,570,000; hospitals, $3,000,000, and industrial buildings, $1,870,000.

The national survey for June by the Engineering News-Record shows a total estimated cost value of $302,180,000 for new work. It was further pointed out that by comparison with the first six months last year, public work lettings in the same period this year are 12 per cent ahead, while residential and other engineering construction, normally about two-thirds of total construction, are both well below last year's levels.

Public utility contracts so far this year amount to $329,000,000. Public work activity increased in every section of the country, except in the Middle West, which showed no change. New England gained 12 per cent, Middle Atlantic 18, Mississippi to Mountains 10, Far West and South 14 per cent.

Among the few realty deals announced yesterday was that of the former residence of William E. Harmon, founder of the Harmon National Real Estate Corporation, at 162 West Ninety-fourth Street, 17 by 100 feet, which was purchased by Dr. Joseph Armengol for occupancy. The house was sold for the William E. Harmon estate through the Raymond P. Quinn Company as brokers.

A large apartment house in Montclair, N. J., occupying a plot 80 by 200 feet at 30 Cates Avenue, has been purchased by H. C. Hammel of West Orange from R. W. Friedman. The property was valued at $225,000. The Simpson-Merritt Company acted as broker.

C. W. Bunn, sales director of the Electric Research Products Company, has purchased the Sager estate at Milton, N. Y., having a large frontage on the Hudson River. Mr. Bunn was represented by Fred G. Randall, Inc., as broker, and the seller by Hill & Hawkins of Newburgh.

The Robert E. Farley Organization, in cooperation with Edward Joyce, rented for the Summer a house at Lake Mahopac, N. Y., to Miss C. Flannery.

$440,000 LOAN IS PLACED.

Flushing Apartment House Mortgaged for Five-Year Term.

Thomas J. O'Reilly, with Hosinger & Bode, placed a mortgage of $440,000 at 6 per cent for five years on the Wohlbro Apartments, at the southeast corner of Sanford Avenue and Kissena Boulevard, Flushing, Queens.

The Title Guarantee and Trust Company has lent to the Talsmer Realty Corporation on first mortgage $85,000 for three years on the five-story apartment house at the southeast corner of 178th Street and St. Nicholas Avenue, 36.5 by 100 feet.

REFEREE'S NOTICES.

SUPREME COURT, NEW YORK COUNTY—SADIE ISAACS, Plaintiff, against ASSOCIATED LESSORS, INC., et al., Defendants.
In pursuance of a judgment of foreclosure and sale, duly made and entered in the above entitled action and bearing date the 10th day of May, 1930, I, the undersigned, the referee in said judgment named, will sell at public auction to the highest bidder, by Henry L. Brady, Auctioneer, at the Henry L. Brady Auction Rooms, at No. 393 Seventh Avenue, in the Borough of Manhattan, City and State of New York, on the 16th day of July, 1930, at 12 o'clock noon of that day, a leasehold interest in the premises directed by said judgment to be sold and therein described as follows:
All that certain lot, piece or parcel of land, with the buildings and improvements thereon erected, situate, lying and being in the Borough of Manhattan, City and State of New York, County of New York, bounded and described as follows:
Beginning at the southwesterly corner of Commerce and Barrow Streets; running thence westerly along the southerly side of Barrow Street 20 feet 7½ inches to the easterly face of the easterly wall of the premises known as No. 77 Barrow Street; thence southerly in a straight line along the easterly face of said wall and the line of continuation thereof 80 feet 11 inches; thence northeasterly in a straight line and part of the distance along the northerly face of the northerly wall of a three-story and basement brick building, known as No. 48 Commerce Street, 55 feet 8¾ inches to the westerly side of Commerce Street; thence northerly along the westerly side of Commerce Street 60 feet 9½ inches to the point or place of beginning.
Said premises will be sold subject to the covenants and restrictions of record and to any state of facts an accurate survey will show.
Said premises will be sold subject to rights of tenants, zoning and building restrictions and to violations of any of the municipal departments of the City of New York.
Dated New York, June 20, 1930.
HENRY A. THELLUSSON, Esq., Referee.
EDWARD H. FREIBERGER, Attorney for Plaintiff, 16 Court Street, Brooklyn, N.Y.
The following is a diagram of the property to be sold; its street number is 75 Barrow Street:

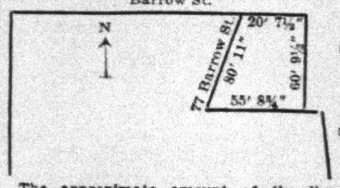

The approximate amount of the lien or charge, to satisfy which the above described property is to be sold, is $11,928.61, with interest thereon from the 15th day of April, 1930, together with costs and allowances amounting to $537.85, with interest from the 10th day of May, 1930, together with the expenses of the sale. The approximate amount of the taxes, assessments and water rates or other liens which are to be allowed to the purchaser out of the purchase money or paid by the Referee is $1,625.40 and interest.
Dated, New York, June 20th, 1930.
HENRY A. THELLUSSON, Esq., Referee.

BOOMER COMPARES HOTELS.

European Hostelries More Livable, He Says After Survey.

Lucius Boomer, president of the Waldorf-Astoria, returned from Europe this week. During his trip he made a careful study of modern tendencies in decoration and furnishings in England, France, Germany and Sweden.

"We will not only adopt and adapt from all other countries but create suitably to our life and needs," said Mr. Boomer yesterday. "It interested me especially to find a distinct trend to real living in hotels in all the large cities of Europe. This tendency is of significance to the Waldorf-Astoria.

"We have recognized such a development as taking place in New York and the larger cities of the United States. Its broader aspect is undoubtedly due to the same economic causes. This new way of living will give a sound and satisfactory solution to many present problems of city life."

MANHATTAN.

25 EAST 55TH STREET
Near Fifth Avenue.
Store, 22x75, suitable for any high-class business; would rent to restaurant; rent very low. A. E. GIBBS, 20 East 39th. Phone Caledonia 0200.

EAST SIDE APARTMENTS.

Come to JACKSON HEIGHTS and Select Your Apartment Now for Immediate or October Occupancy
7 Rooms from $190
6 Rooms from 150
5 Rooms from 110
4 Rooms from 95
3 Rooms from 85
2 Rooms from 65
At Jackson Heights you will find . . . Private Country Day School — Complete Shopping Facilities — Churches — Public, Parochial and High Schools — A 12-hole 1700-yd. Golf Course — 2 Tennis Courts — Maid Service available — Private Police — Garage facilities, and REAL GARDEN APARTMENTS!
Inquire
The Queensboro Corporation
New York Office: 12 East 41st St. Lexington 2530
Jackson Heights Office: 82d St. & Polk Ave. Newtown 6000
Open Daily and Sunday until 8 P. M.
Take Fifth Ave. Bus No. 15 or take Queensboro Subway from Grand Central.

WEST SIDE APARTMENTS.

ENJOY THE SPRING AND SUMMER BY RESIDING AT
1314-1336 RIVERSIDE DRIVE
(SOUTH OF 181ST ST.)
Beautiful Apartments Overlooking Hudson River and Riverside Park.
Free Bus Service to Subway.
Electric Refrigeration if Desired.
3 Rooms $50-$75 4 Rooms $75 $85
5 Rooms $85-$115

Houses—Manhattan & Bronx.

56TH, EAST (Park and Lexington)—New retail district; small remodeled house netting $300 monthly; 17-year lease with option to buy, for sale. Plaza 0141.

CITY ISLAND—Estate must be closed; for sale at City Island, the Bronx, large attractive furnished house of 12 rooms, 3 baths, hot water heat, all modern; 2 lots of land adjoins; suitable for residence or business; situated on the main avenue. Tel. City Island 1803.

AT PARK AV., East 90s—Superb residence, English type, 10 rooms, 2 baths, beautiful; fair price and terms; actual buyers only. Owner, S. E., 94 Times.

FOR SALE, 1-family brick, 9 room, attic, 2-car garage; near subway; 2,550 Holland Av., near Allerton Av., Bronx; bargain, $23,000. Harlem 4392.

Houses—Queens & Long Island.

BAYSIDE WEST—7-room brick, attached, all improvements; clean, new neighborhood good transportation; near subway and express, bus only few minutes; with garages, service driveway; with colored tile bath and electric ice boxes, &c. Charles Muss, Cross Island Boulevard (corner State St.). Telephone Ivanhoe 7505. Office open until 9:30 P. M. every night or telephone for our automobile to call for you at your home.

BAYSIDE—All-year residence, artistically furnished, 10 rooms, 3 baths; spacious grounds, beautiful view, marvelous trees and shrubbery; 2-car garage; private bathing beach on Little Neck Bay; rental $7,500 yearly. Phone Bayside 6177 for appointment.

FOREST HILLS—Great sacrifice; 8 rooms; corner lot, 50x100; 2 baths, 2 porches; garage; 5 minutes station. Riverside 0332.

JACKSON HEIGHTS (34-37 74th St.)—Rent English-type house; 7 rooms and 2 baths; garage; near all transportation.

MALBA—Attractive 7-room house, garage, new, electric refrigerator; unfurnished; country surroundings; block from water and railroad station; 23 minutes Penn station. Independence 1194.

ROCKAWAY BEACH (446 Beach 125th St.)—6 rooms, sun porch; $8,000; rent to Oct. 1, $600.

VALLEY STREAM (Rockaway Parkway section)—6 and 7 room homes of distinctive architecture shingle and slate roofs; $12,000 and $14,500. S. G. Friedman & Son, Builders and Designers, 63 Maujer St. Valley Stream 7772.

WEST HEMPSTEAD (318 Washington Av.)—Lakeview; new one-story frame 5-room house, all improvements, held by mortgagees, for sale; bargain. Samuel Deutsch, 299 Broadway, New York City. Worth 3106.

WHITESTONE—Bargain; house in best residential section in Whitestone; good condition; house consists of 6 rooms, bath; enclosed porch; garage; steam heat, oil burner; plot 48x120; price $14,000; small amount of cash; terms to suit. Apply to any broker in Whitestone, or owner, 58 Middle Neck Road, Great Neck, L. I. Tel. Great Neck 3131.

THE BUY OF THE MOMENT.
New stucco house, 8 rooms, tile bath and kitchen, maid's room and bath, extra toilet and wash basin; first floor, arched doorways, sun porch; 2-car garage; plot 60x100; 5 minutes Hollis station; save $5,500; terms; act quick.
SAMUEL S. BARRETT,
201-05 111th Av.
Phone Hollis 1605.

OWNER'S SACRIFICE—$7,990 buys beautiful detached Spanish Colonial home; large plot; beautiful shrubbery; residential section; large rooms, fine decorations, tiled bath, stall shower; splendid transportation, 26 minutes Manhattan; no brokers. Room 21, Corn Exchange Bank Bldg., Jamaica. Phone Jamaica 8011.

WATERFRONT villa on beautiful North Shore; pier and marine equipment; 9 rooms, furnished, large screened porch, every convenience; owner abroad; rare bargain at $18,000, easy tems. William C. Ball, 144 Plandome Road, Manhasset, L. I. Phone Manhasset 797-798.

Houses—Westchester County.

CRESTWOOD AND VICINITY.
Six-room house, near schools, station; most reasonably priced home, west side, $11,000. Other houses, sale or lease.
HENRY C. MERRITT,
85 Carpenter Av., Crestwood. Tuckahoe 3666.

KATONAH AND NEAR BY.
Country and Village Homes.
WOOD-HOPKINS, INC.
New York — 100 Hudson St. — Walker 5804.
Katonah, N. Y. — Depot Plaza. — Katonah 663.

LARCHMONT—$5,000 REDUCTION.
Charming new home, 5 minutes' walk to station; 7 rooms, 3 tile baths; big corner plot, rare old shade trees, 2-car garage; institutional first mortgage, $11,000; owners dissolving company; reduce from $22,500 to actual cost, $17,500, for quick sale terms. Telephone Larchmont 274 or Murray Hill 7568.
P. H. COLLINS,
37 Post Road, Larchmont, N. Y.
17 East 42d St., New York City.
COMPLETE LIST OF RENTALS.

LARCHMONT—For rent, modern English house; large plot; 7 rooms, 3 baths; open porch; all conveniences; $225 per month. Owner, C. Brunie, Larchmont 1058.

MOUNT VERNON.
ATTENTION—Not new, but wonderfully built; owner going abroad; was asking $30,000, now sacrifice $22,500. WALLACE, 106 East 176th St. Tel. Foundation 3238.

SAVOY PARK (White Plains)—Up-to-date one-family stone and brick houses for sale. Phone White Plains 4255, or evenings Foundation 2428.

SCARSDALE—A charming new Colonial home on a corner plot; 3 minutes walk from school; 6 rooms, sun porch, tiled bath and lavatory, breakfast nook and open attic; hot water heat; price $12,500; small carrying charges; inspection invited. Carvrey, 4 Popham Road. Scarsdale 758 or 1007.

SCARSDALE—1-family house, with garage; will make great sacrifice. WALLACE, 106 East 176th St., New York. Tel. Foundation 3238.

YONKERS, 140 Caryl Av.—Nearest Manhattan, attractive 7-room house, sale or rent; consider any immediate offer; lot merges wooded park. Call Dr. Watson, University 7000. Write 106, Morningside Drive.

Houses—New Jersey.

BERGEN COUNTY—Free booklet of beautiful homes Phelps Manor, West Englewood. Hallberg & Everett, Bogota, N. J.

HASBROUCK HEIGHTS, N. J.—One-family frame house, all improvements, 2-car garage, price $9,500; one-family stucco house, all improvements, 1-car garage, price $11,500; one-family house, 2 car garage, corner property, price $12,000.
LEVITIN & INTERWEISER, INC.,
625 Main Av.,
Passaic, N. J.
Passaic 2-7273.

LEONIA (188 Central)—Double house, 7 rooms each, improvements. ENGLEWOOD, 264 and 316 Genessee. RIDGEWOOD, inquire 87 Paramus Road; 6-room houses, $20 monthly, increasing $5 each 6 months, 5 years $10,000. JAMES ACKERMAN, 132 Nassau. Beekman 2919, Ridgewood 6-2028M.

WESTFIELD, N. J.—10-room house; owner leaving town, must sell at sacrifice; large porch, hot water heat; lot 125x285; 2-car garage; fine shade and fruit trees; convenient to Central Railroad and trolley. Inquire of owner or local realtors. 824 Embree Crescent.

ARE YOU LOOKING
for a home, Summer place, farm acreage, apartments? Stop in at suburban New Jersey, Inc. No selling; admission free 9 A. M. to 5 P. M. daily. 15 West 34th St., New York. Wisconsin 8600.

SEE Mr. Duce's house in suburban New Jersey exhibit, 15 West 34th St., N. Y., and then phone Mrs. Klintrup, Boonton 401, for an appointment at Mountain Lakes, N. J.

Houses—Connecticut.

FAIRFIELD.
Old house, real brook, pool, large trees, lawn, barn, and 4 acres of land, hidden from but just off State road; delightful setting, with many advantages; more acreage available; the best buy I have had for some years; price only $10,000.
GEROME A. PAUL,
P. O. Bldg., Tels. Westport 500
Westport, Conn. Fairfield 660

SOUND BEACH (in Greenwich)—Distinctive English house of 7 large rooms, attached garage, completely equipped and decorated; lovely trees annd landscaping; must be seen to be appreciated; a rare bargain at $12,500, with $2,000 cash, terms. Lee Andrews, agent, Boston Post Road and Ferris Drive, Sound Beach, Conn.

Summer Homes and Camps.

Brooklyn.

SEA GATE—Airy, furnished rooms, private house. Call all day Saturday, Sunday; weekdays after 7 evenings. Mayflower 4035.

Staten Island.

ELTINGVILLE—5-room furnished bungalow for rent; modern; residential section, near beach. 82 Seacrest Av. Phone Lafayette 1741.

Queens & Long Island.

ATLANTIC BEACH (98 Ulster Av.)—Seven rooms, 2 baths, for Summer; reasonable. Telephone Lackawanna 4700 or apply on premises on Sunday.

BELLE HARBOR—5 rooms, bath, improvements; walking distance station; ideal; 128th St., at Ocean; bargain. Belle Harbor 0626.

FAR ROCKAWAY—Rooms, apartments; beach; station; private home; beautiful grounds. Telephone 4693.

FIRE ISLAND — Four-room bungalow, 2 screened porches, open fireplace, with accommodations for 6 people; just a few steps from one of the prettiest ocean beaches in America and Great South Bay; wonderful boating, bathing, fishing; a delightfully cool, healthy place to spend the Summer. Flatbush 5608.

FREEPORT—Summer homes to rent; $300 to $1,100. Archer B. Wallace, 25 Railroad Av., open Sunday.

GREAT NECK, L. I.—Furnished 6 rooms and 1 bath for the Summer. Phone Great Neck 494.

LONG BEACH—HOME FOR RENT, OWNER GOING TO EUROPE, BEAUTIFULLY FURNISHED, 4 BEDROOMS, 2 SERVANTS' BEDROOMS, 4 BATHS; 3-CAR GARAGE; $2,500 FOR SEASON. PHONE LONG BEACH 1026.

LONG BEACH—5 large, all outside rooms, beautifully furnished, screens, awnings; near beach; reasonable. 262 Neptune Boulevard.

LONG BEACH—Waterfront; 7 rooms, furnished; quiet, convenient, very desirable; garage, boat; August or season. 740 West Chester.

LONG BEACH (West End, 84 Rochester Av.)—Vaheer estate; 7 large rooms, furnished; near ocean; cheap rent; investigate.

LONG BEACH (660 Riverside Boulevard)—6 rooms, $600 season; near station. Engelberg.

LONG BEACH—Lido section, housekeeping apartments, furnished. Serafine, 452 East Park St.

LONG BEACH—Bungalow; new furniture; cheery and light; reasonable. 81 Virginia Av.

MATTITUCK — Furnished cottage; all improvements; Great Peconic Bay. Husing, Mattituck 81M.

NEPONSIT—Six-room furnished bungalow; season; reasonable. 417 Beach 144th.

NORTHPORT HARBOR—Beautifully located, furnished Summer home, 7 rooms and baths, gas, water, electricity; bathing and boating; July to Sept. 7; rent $300. Apply 110 Bayview Av., Northport.

SEA CLIFF—Small cottage, garage, on shore, Hempstead Harbor; reasonable, to Oct. 1. 45 Boulevard. Phone Glen Cove 2096.

ATTRACTIVE 3 rooms, sleeping porch. 340 87th St., Rockaway, Belle Harbor 2311, also sublet 320 Beach 33d, Edgemere.

Westchester.

RYE SHORE FRONT RENTAL.
Exceptional house, tennis courts, gardens, 15 acres, quarter of a mile private bathing beach. Telephone Larchmont 274 or Murray Hill 7568. P. H. Collins, 37 Post Road, Larchmont, N. Y.

New York State.

CARMEL—Bungalows for week, month, or season. Write A. Carbonie, Carmel, N. Y.

New Jersey.

AVON-BY-THE-SEA, N. J.—Desirable 7-room home, all conveniences, completely furnished, garage space, shady porch, fine enclosed yard with swings and sand pile, for rent at reasonable price for entire season. Owner, 414 Woodland Av. Drive down and see it.

CEDAR CLIFF RESIDENTIAL PARK, Lincoln Park, N. J.—Three-room house, furnished, garage, on hillside overlooking river valley; canoeing, bathing, private beach and bathhouse; rent $125; 30 miles out; Lackawanna express station at Lincoln Park; on Boonton Turnpike, between Mountain View Grove and Lincoln Park. Backstrom. Murray Hill 2527.

DEAL (The Poplar Brook Apartments)—Furnished 3-4 rooms and bath; near beach; ideal for children; reduced to $250-$300 season or week-end. Telephone 1140. Mrs. Hagelmann.

Connecticut.

EAST HAMPTON—Lakeside cottage, furnished; for rent; water sports; after July 1. A. C. Thomas, Box 174, Tuckahoe, N. Y.

GEORGETOWN, CONN.—Only $10 weekly, 3-room bungalows, furnished; children welcome. Wessels.

INDIAN NECK, Conn.—Owner going abroad, shorefront 7-room, well-furnished house; gas, electricity; 2 baths; lawn, shade trees; private beach; boat; $750 season. Tel. Branford 899, or Box 7, Branford, Conn.

LAKE WARAMAUG—Rent or sell, furnished house, living and dining rooms, five bedrooms, three baths, kitchen, running water, electric refrigeration, Pyrogas; garage. Mrs. W. R. Jackson, New Preston, Conn.

WOODMOUNT (11 Farview Av.)—6-room cottage, furnished, with bath and garage. Hamilton, 115 Bank St., Waterbury, Conn. Phone 3925.

COME TO BLACK POINT.
Not a shack just a delightful Summer home; every convenience; out of the ordinary, where the ocean meets the Sound; private club; quiet; near bathing beach; July, $400; August, $600. John E. Hunt, Owner, Niantic, Conn.

Lots—Queens & Long Island.

COMPELLED sell plot 100x100, $100; 2 acres facing Motor Parkway, $800; ideal chicken farm; commuting; terms. Mrs. Berg, 1,433 East 27th St., Brooklyn.

Farms & Acreage—New York State.

GENTLEMAN'S FARM and Country Home NEAR BEAUTIFUL STAMFORD, N. Y.
Adaptable for man who contemplates retiring or for a semi-retiring business man; 70 acres; fully equipped furnished modern house, 8 rooms, bath, gas and electricity; A1 condition; 6-car garage, barns; trout stream; pine forest, apple orchard, lawn, shrubbery, fruit, berries, &c.; 2 saddle horses, excellent riding country and wonderful mountain scenery; 1,800 feet elevation, on State road. Owner will sacrifice for $12,500; terms. N. E. VAIL, Owner, American National Bank Building, Mount Vernon, N. Y. Tel. Oakwood 8740.

Farms and Acreage—Connecticut.

GREENWICH.
Ten acres, beautifully wooded, in exclusive Road Hill section; bargain for quick sale. M. E. King, Wickersham 1589.

Real Estate for Exchange.

8-FAMILY APARTMENTS, 3 alike good renting section, near station, 4 2's, 4 4's on floor; all modern improvements; price $20,000 each; trade one or all; little cash required; what have you? Agent, 832 Jennings St.

PURCHASE money mortgages, firsts and seconds, ranging from $4,500 to $15,000 trade one, or all for good investment property. A 1270 Times Bronx.

BELL HARBOR or Neponist—House wanted in exchange 7-room Colonial, garage, plot 51x100, in Sound View section, White Plains. Margolin, Wickersham 1954.

YORK CLIFFS, Me.—16-room house, furnished; claimed finest view on Atlantic Ocean; accessible for boarders and shore dinners. Owner, Cape Neddick, Me.

Apartment Houses.

Manhattan & Bronx.

FOUR times rent; owner must liquidate 5-story 32x100 brownstone, 11-family, colored, all improvements; fully rented; income $6,000; one bank mortgage $18,000 standing; first buyer with $6,000 cash gets it. Golden, Intervale 3402.

Buildings and Factories.

Brooklyn & Long Island.
CHOICE BUSINESS LOCATIONS
FOR RENT
BUSIEST SPOT IN BROOKLYN.
Store in Flatbush-Fulton Arcade, adjoining 18 Flatbush Av.; size 15x24.
Store at 566 Fulton St., size 20x64.
IMMEDIATELY AVAILABLE.
For prices and lease terms see Mr. E. L. Hall,
REALTY ASSOCIATES, INC.,
162 Remsen St., Brooklyn. Triangle 8300.

Miscellaneous.

FOR RENT—Mercantile building in the heart of shopping district, suitable for department store or large scale merchandising, lot 30x230; building contains 21,000 square feet of floor space; immediate possession. Apply The Pennsylvania Trust Company or The Reading Trust Company, Reading, Pa.

Lofts—Manhattan & Bronx.

FINE LOFTS—$40-$60; 24-hour service. Taylor Building, 20 West 22d. Gramercy 6095.

Stores—Manhattan & Bronx.

LONGFELLOW AV., 875.
Stores; suitable for any business; rent cheap; will help beginner; also very reasonable 2-3-4 room apartments. Inquire Superintendent on premises.

FOR LEASE, shop on street floor used many years as florist; immediate possession possible. CORNISH ARMS HOTEL, 311-323 West 23d St.

STORES suitable for any business, very desirable location. 4,861 Broadway (204th St.).

Offices—Manhattan & Bronx.

55TH ST., 236 WEST (at Broadway)—High-class building; $20 up; some furnished. John H. Scheier on premises.

BROADWAY, 1,440 (40th)—Beautifully furnished office, outside; reasonable; stenographer optional. Suite 2156.

BROADWAY, 1,658 (51st)—Private furnished office; telephone service; $25. Joiner, Room 450.

BARGAIN—Reduce expenses; furnished office, telephone, stenographer, $20. 246 5th Av. Bruck.

Desk Room—Manhattan & Bronx.

5TH AV., TWO MONTHS, $5.
Mail address, phone messages carefully taken. 489 5th Av., Suite 409. (42D.)

BARGAIN—Private desk, telephone, stenographer, $10; mailing $5. 246 5th Av. Bruck.

Business Places (Miscellaneous).

70TH, 41 WEST—Doctor's office for rent; large office in private house; occupancy September or October; private entrance; rent reasonable. Trafalgar 0817.

53D, 4 EAST—Space in millinery-gown shop for kindred business. Brummer.

BUILDING, Park Av. (119th), 25x90; concrete floors, upstairs office, suitable auto repair shop, manufacturing. Bryant 3474.

FOR RENT, part of plumbing shop to electrician. 71 Harney Road. Phone Scarsdale 4056.

Apartments Furnished—Manhattan.

Apartments of One, Two Rooms.

10TH, 28 EAST—To sublet for Summer, penthouse apartment, large room, kitchen with electric refrigerator, bath, terrace; sacrifice. Friedman. Phone Stuyvesant 8211.

10TH, 68 WEST—Two rooms, shower bath; telephone, maid service; $15-$17.

12TH, 226 EAST (THE VIRGINIA)—New Business Women's Apartment Hotel, furnished apartments, consisting of 2 bed-living rooms, kitchenette and bath; Summer rates, beginning May 1, $10.50-$11.50 per room per week. Stuyvesant 1622.

39TH ST., 120 EAST.
UNUSUAL SACRIFICE.
Exquisitely furnished, very large 1-room apartment, modern serving pantry, big closets, highest class hotel service; famous restaurant; to responsible party for immediate possession. Inquire at desk.

42D ST., 351 WEST.
HOTEL HOLLAND.
RATES $15 WEEKLY UP.
Bedroom-living room combined, kitchenette, refrigeration, bath, gym., swimming pool.

43D, 333 EAST (The Manor)—Sacrifice to October, attractive 2 rooms, bath, kitchenette, dining alcove. Murray Hill 4611.

44TH ST., 141 EAST.
"THE WOOLSEY."
1 and 2 room housekeeping apartments; a most convenient location in the Grand Central zone; elevator; furnished or unfurnished; reasonable rentals. See Mr. Pierce.

45TH, 341 WEST (HILDONA COURT).
MODERN ELEVATOR APARTMENTS.
Newly furnished housekeeping apartment, 1 room, bath, kitchenette, $18 weekly; 2 rooms, bath, kitchenette, $25 weekly up.

48TH, 129 WEST (Hotel Bristol)—Two rooms and bath to Sept. 1 from $17.50 weekly; full hotel service.

50TH, 53 WEST—Attractive one-room apartments, bath, kitchenette, linen, $50-$65; two rooms, $60-$65. Volunteer 9826.

50TH, 135 EAST (6J)—Completely furnished one-room, kitchenette, bath, near subway; $75 monthly until October. Plaza 2600.

51ST, 10 WEST—2 rooms, bath, kitchenette; 10 windows; elevator; $25 weekly.

51ST ST., 25 WEST—2 rooms, bath, elevator, switchboard, dining room; Summer rates.

54TH, 42 WEST—Luxuriously furnished one-room apartment, kitchenette, bath; maid service.

55TH, 100 WEST—Until October, charming 2 rooms; kitchenette; radio; $100. (4A).

56TH, 19 EAST—Attractively furnished, southern exposure, 2-room-bath apartment; immediate possession; rent $175. Plaza 0563.

57TH, 340 WEST.
1-2 ROOMS, BATH, NEATLY FURNISHED; HOTEL SERVICE; $60 UP.

58TH, 410 WEST—New, just completed, elevator apartments, 1 and 2 room housekeeping apartments, including gas refrigeration; $720 per annum up.

58TH ST., 117 WEST (Hotel Sevilla)—2-room suites, beautifully furnished, from $30 per week; complete hotel service. Circle 5590.

61ST, 10 WEST (Broadway)—1, 2 rooms, modern housekeeping suites, full kitchen; $15 weekly; attractive monthly rates.

69TH, 20 EAST—Two rooms, bath; reduced rentals, $65 to $90. Superintendent.

69TH, 245 WEST—2 rooms, bath, kitchenette, $65 per month up; maid service.

72D ST., 116 WEST (THE SUSSEX).
Parlor, bedroom, cooking facilities; suitable 3; also one room, private bath; nicely furnished; highly refined; attractive rates; special concession on yearly lease.

73D ST., 126 WEST (Hotel Nobleton)—Furnished 1 and 2 outside rooms, private bath; weekly, monthly or yearly; every transit line practically at door; rates as low as $15 weekly.
FULL HOTEL SERVICE. ENDICOTT 4500.

Apartments Furnished—Manhattan.

Apartments of One, Two Rooms.

73D ST., 143 WEST.
HOTEL HAMILTON.
The City's Summer Resort.
ALL OUTSIDE ROOMS.
"Around the corner from everywhere."
Exceptional dining room and hotel service.
A few very attractive 1 and 2 room suites.
Endicott 7400. Mr. DePass.

73D ST., 240 WEST (AT BROADWAY).
New Hotel Commander.
1 room, $80-$100 monthly; $20-$25 weekly.
2 rooms, $125-$150 monthly, $31.25-$37.50 weekly; all rooms are equal in quality of furnishings, light, air, bath and every hotel service.

76TH ST., 242 WEST (THE MILBURN)—One, two rooms, serving pantry, $100 up; maid and hotel service included. Also unfurnished apartments on lease.

76TH (343 West End Av.)—Large room, private bath; real kitchen; $75.

77TH, 308 WEST—2 rooms, front, kitchenette, bath; nicely furnished; $90.

81ST ST. AND COLUMBUS AV. (HOTEL ENDICOTT)—2 ROOMS AND BATH; $20 PER WEEK.

84TH STREET, 324 WEST.
HOTEL RANSBY.
Two-room apartments, all outside rooms, with 3 exposures, consisting of living room, bedroom, serving pantry and bath, newly decorated; electric grill and refrigerator.
NOW AVAILABLE FROM $90 AND UP.
W. W. MURPHY, Mgr. Endicott 5880.

86TH, 309 WEST (The Wayne)—Apartments of 1 and 2 large rooms, exceptional light and air, leasing now for immediate occupancy, furnished or unfurnished; under direct supervision of the owners; complete hotel service, restaurant; Summer rates for July and August.

86TH (Broadway)—2 exceptional, large, high-class apartments, kitchenette, Frigidaire. Susquehanna 10037.

86TH, 162 WEST—Attractive, newly furnished 1-2 rooms; front apartment; $35.

87TH ST. (at Riverside Drive, Park Crescent Hotel, new building)—Suites, 1, 2 rooms, serving pantries; electric refrigeration; solarium, swimming pool; reasonable daily, weekly, monthly rates. Manager's Office, Schuyler 5800.

88TH, 317 WEST—1-2 room apartments, kitchenettes and private baths. Supt.

91ST, 214 WEST—Bargain; very large 1 room, beautifully furnished, fine bath, perfectly located as to light, air and quiet; subway station at door; 10 degrees cooler than Times Square; very low Summer rate; investigate; ask for renting agent. THE GREYSTONE. Schuyler 1800.

91ST, 260 WEST—2 rooms, kitchenette, bath, nicely furnished, electric radio; $80.

92D, 303 WEST—Unusual, cool, immaculate 2-room apartment, suitable 3; sacrifice.

98TH ST., 305 WEST.
HOTEL SCHUYLER ARMS.
Two rooms, bath, kitchenette, $18 weekly, including maid service, linen, gas, electricity.

109TH ST., 309 WEST.
"THE EDGERTON."
2-room housekeeping apartments; a most desirable location between Broadway and Riverside Drive; elevator; 5th Av. bus and subway 1 block away; attractively furnished, or unfurnished if desired; low rentals. See Mr. Rudd.

113TH, 546 WEST—Attractive 2-room, private bath; modern; maid service; reasonable.

115TH, 629 WEST—Large living room, bedroom, bath, kitchenette, best beds; suitable 3; convenient Columbia, Riverside. 6W.

119TH, 435 WEST (opposite Columbia)—Attractive 1-2 rooms; bath; kitchenette. Andreassen.

ONE ROOM, BATH, KITCHENETTE, beautifully furnished; hotel service; $20 weekly. Hotel Park Plaza, 50 West 77th.

ELLWOOD ST., 61 (Broadway subway, Dyckman station)—2 beautiful rooms; $55 up.

MADISON AV. (corner 93d St.)—Single, with bath, $2 a day; weekly, $10; double, with bath, $3 a day; weekly, $14; parlor, bedroom and bath suites, weekly $17; all outside rooms; full hotel service; popular-priced dining room. Hotel Ashton.

RIVERSIDE DRIVE, 51 (78th)—Sacrifice till October; $115 monthly; 2 large rooms, kitchenette, refrigeration, radio; attractive building. (12C).

RIVERSIDE DRIVE, 414 (114th) — Two rooms, modern apartment, front; service; Summer rates.

RIVERSIDE DRIVE, 51 (78th)—Two rooms, new building; view Hudson, Palisades; $150.

BUTLER HALL (West 119th St., corner Morningside Drive)—2 adjoining apartments, each 2 rooms, with bath, kitchenette, facing Morningside Park, East Rivew view, furnished, including pianos. Apply Mallering, Cathedral 0100. July 5 through Aug. 22.

Apartments of Three, Four, Five Rooms.

29TH, EAST—2 rooms, bath, real kitchen; clean, attractive; $60. Ashland 7557.

60S, EAST (between Madison-5th)—Duplex studio, very cool; richly furnished; Summer rental, $150. Write Advertiser, 736 Lexington Av., or telephone Monday, Volunteer 8978.

63D, 105 EAST—Sacrifice until Oct. 1; exceptionally attractive apartment; living room, bedroom, real kitchen, foyer; abundant closet space; very cool and light; nicely furnished. Apply Supt.

67TH, 20 EAST—At once, my cool, attractively furnished apartment, 2 large bedrooms, large living room, bath, kitchenette; July 1 to Oct. 1; big reduction. Circle 1668.

68TH, 25 WEST—3 rooms, cool, attractively and completely furnished housekeeping apartments, large kitchen, dining alcove, Frigidaire. Apply premises or phone Trafalgar 9161.

69TH, 225 WEST.
THE WILSONIA.
Three rooms, bath, kitchenette, $80 up; completely furnished; telephone, elevator service, maid service if desired; references.

70TH, 236 WEST—2 bedrooms, living room, kitchen, bath, to October; $100 monthly or sell completely; sacrifice. 6C.

73D (Madison)—Large living room, 2 master bedrooms and baths; maid service, electricity; $160 monthly, July, August, September. Call Bryant 9088.

87TH, 323 WEST—Newly furnished, basement 2 rooms, real kitchen, bath, $18.

83D, 151 EAST—Furnished exclusive modernistic bachelor 3 rooms, 10th floor, large living room, kitchen; sublet for Summer, $150; French cook and service extra if desired. To responsible partly only. See Mr. Rogers, premises.

91ST, 252 WEST—3 rooms, nicely furnished; Summer rates; elevator. Apt. 6.

114TH, 609 WEST (4)—Two wonderful bedrooms, living, kitchenette, bath; accommodates 5.

115TH, 620 WEST (3D)—Two beautiful bedrooms, living, kitchenette, bath; accommodates 5.

118TH, 414 WEST (near Columbia)—Unusual 5 rooms; Summer rate. Apt. 53.

119TH, 419 WEST—3 rooms and bath, kitchen; telephone; 4 exposures. Worthington.

119TH, 435 WEST (9L)—3 rooms, kitchenette; cool; piano. Cathedral 5400.

125TH, 545 WEST (Broadway)—Modern 3 rooms, kitchenette; beautifully furnished; $60 month.

137TH, 609 WEST (Apt. 41)—4 light, cool rooms, near Drive. Telephone Vanderbilt 9452.

150TH, 474 WEST—3-4 rooms, sublet; $55-$65; concession. Supt., Bradhurst 4465.

BENNETT AV., 44-54 (181st and Broadway)—New buildings; elevator and non-elevator. 3 rooms, $65 up; 4 rooms, $80 up. 5 ROOMS, 3 BEDROOMS, $90 UP. Newly furnished; linens. Owner, Billings 0435.

CENTRAL PARK WEST, 230—Sublet beautiful 3-room apartment; southern and eastern exposures; three Summer months; inquire at desk.

RIVERSIDE DRIVE, 1,326—Attractive 3-room apartment, completely furnished, modern building; Frigidaire; $80; immediate possession. Harding, Wadsworth 0810.

WEST END AV., 515 (16B)—Sublet 5 rooms until Sept. 30. Apply Supt. premises or Sterling 0848.

Apartments of Six Rooms and Over.

CENTRAL PARK WEST, 239—Six rooms, 3 baths, overlooking reservoir; well furnished; July-October. Call or write all week. Apt. 9D. Endicott 5596.

Apartments of Miscellaneous Rooms.

5TH AV.-PARK AV.—Select roof gardens, suites, duplexes, triplexes. O'Kane Realty, 40 East 49th. Wickersham 2250.

64TH, 29 WEST (The Chariott, Park-Broadway)—Comfortable apartments, service $19 up.

THE LARGEST ASSORTMENT OF FURNISHED APARTMENTS IN THE CITY.
109TH ST. AND MANHATTAN AV.
2 rooms and bath, $14 weekly.
3 rooms and bath, $15 weekly.
4 rooms and bath, $16 weekly.
5 rooms and bath, $17 weekly.
6 rooms and bath, $20 weekly.
TELEPHONE IN EVERY APARTMENT.
ELEVATOR AND NON-ELEVATOR.
Completely furnished for housekeeping; modern improvements; convenient location. Apply 215 Manhattan Av. Academy 1645.

FURNISHED APARTMENTS, LARGE KITCHENETTES.
110TH ST. AND COLUMBUS AV.
1 room and bath, $11.50 weekly and up.
2 rooms and bath, $14 weekly and up.
3 rooms and bath, $17 weekly and up.
Day and night telephone, elevator service. Open Sundays and evenings. Academy 0613.

Penthouse Apartments.

98TH, 16 EAST—3 rooms, kitchen, bath; unusually large roof; sacrifice rental, $1,800. Sacramento 9593.

Apartments Unfurnished—Manhattan

Apartments of One, Two Rooms.

11TH, WEST (Vicinity)—Just finished; $25-$35-$40-$45-$50. Watkins 8239.

55TH ST., 1 WEST—Two rooms, kitchenette and bath; all improvements.

29TH ST., 120 EAST. CANNOT BE DUPLICATED.

THE WOOLSEY.

BUTLER HALL.

Apartments of Three, Four, Five Rooms.

Apartments of Six Rooms and Over.

Apartments Unfurnished—Manhattan

Apartments of Six Rooms and Over.

RIVERSIDE DRIVE, 265.

RIVERSIDE DRIVE, 450 (116th)—Large, attractive apartments.

WEST END AV., 645 (corner 92d)—Six rooms, three baths; $2,100 up.

Apartments of Miscellaneous Rooms.

20TH ST., 365 WEST. CHELSEA COURT TOWER. NEW FIREPROOF 18-STORY BUILDING.

57TH ST., 457 WEST (Addison Hall).

88TH ST., NO. 1 WEST. CORNER CENTRAL PARK WEST.

113TH, 611 WEST (BROADWAY).

Apartments—Bronx.

Unfurnished.

Apartments—Brooklyn.

Furnished.

BEVERLY ROAD, 1,815.

CATON AV. (northwest corner Ocean Av.)

Apartments—Queens & Long Island.

Furnished.

FAR ROCKAWAY.

JACKSON HEIGHTS. TRAYMORE ELEVATOR APTS.

Unfurnished.

THOMAS DALY.

Closing Hours for Advertisements

Daily Edition

Sunday Edition

Telephone Lackawanna 1000

Apartments—Queens & Long Island.

Unfurnished.

JACKSON HEIGHTS—ELMHURST. ST. JAMES APARTMENTS. 5 NEW BUILDINGS. MODERN 3 AND 4 ROOMS, $55 AND $65.

JACKSON HEIGHTS. New elevator apartments.

JACKSON HEIGHTS—NEW BUILDING.

QUEENSBORO ASSOCIATES, INC.

Apartments—Westchester.

Furnished.

FLEETWOOD-MOUNT VERNON.

Unfurnished.

CEDARCREST APARTMENTS.

NEW ROCHELLE.

HAWTHORNE GARDEN APARTMENTS.

Apartments—New Jersey.

Furnished.

DEAL BEACH.

Moving, Trucking, Storage.

Apartments and Rooms to Share.

Furnished Rooms—East Side.

KENMORE HALL. 145 EAST 23D ST.

Furnished Rooms—West Side.

HOLLAND HOTEL.

56TH, 106 WEST. NEW COLLEGE MEN'S CLUB.

60TH ST. (ST. PAUL HOTEL).

HOTEL MANHATTAN TOWERS. BROADWAY AT 76TH ST.

Furnished Rooms—West Side.

NEAR COLUMBIA.

Furnished Rooms—West Side.

CLAREMONT CLUB.

Furnished Rooms—Brooklyn.

A CLUB RESIDENCE FOR MEN AND WOMEN.

HOTEL PIERREPONT.

Furnished Rooms—Long Island.

Furnished Rooms—Westchester.

Furnished Rooms—New Jersey.

Board—Manhattan—Bronx.

Board—Brooklyn—Queens.

Board—Staten Island.

THE EVELYN LODGE.

Country Board.

Connecticut.

Long Island.

Staten Island.

Westchester.

New Jersey.

Country Board Wanted.

HOUSEHOLD SITUATIONS WANTED

55 cents per agate line daily. 65 cents Sunday. Advertisements may be placed at any branch office of The Times or at any of the 1,000 classified advertising agencies located throughout metropolitan New York.

Female.

Male.

Employment Agencies.

Household Help Wanted—Male.

Household Help Wanted—Female.

Situations Wanted—Female.

See Instruction—Female for other Teacher and Tutor advertisements.

Situations Wanted Female—Agencies.

Situations Wanted—Male.

SECRETARYSHIP—BUSINESS.

Situations Wanted—Male.

See Instruction—Male for other Teacher and Tutor advertisements.

Help Wanted—Female.

MODELS, SIZES 14-16.

Help Wanted Female—Agencies.

Instruction—Female.

Help Wanted—Male.

Help Wanted Male—Agencies.

Employment Services—Male.

SALARIED POSITIONS. $2,500 to $25,000.

Instruction—Male.

ACCOUNTANCY.

Sales Help Wanted—Male.

For Sale.

Cats, Dogs and Birds.

House Furnishings.

Musical Instruments.

Musical Instruments—Dealers.

Office Furniture and Store Fixtures.

Wearing Apparel.

Wanted to Purchase.

AUTOMOBILE EXCHANGE

Lackawanna 1000. Suburban offices: Newark—Mulberry 4-3900, 9 A. M.-5:30 P. M. daily; 9 A. M.-12 M. Saturday; Westchester—White Plains 5300, 9 A. M.-5:30 P. M. daily, 9 A. M.-12 M. Saturday; Mineola—Garden City 3605, 9 A. M.-5:30 P. M. daily; 11:30 A. M. Saturday.

Forms Close 4 P. M. daily; 1 o'clock Saturday for the Sunday edition.

PACKARD '29 De Luxe Sedan.

AUBURN '29 Convertible Coupé.

PIERCE-ARROW 1929.

ROLLS-ROYCES.

STUDEBAKERS.

STUDEBAKER COMMANDER 8 VICTORIA.

HUDSON 1929 SEDAN.

LINCOLNS.

PACKARDS.

Automobiles for Rent.

Automobiles Wanted.

Loans on Automobiles.

AUTOMOBILE ADVANCES.

Today's News Index

SATURDAY, JULY 5, 1930.

	Page.		Page.
Buyers	21	Radio	17
Churches	18	Real Estate	22
Editorial	14	Shipping-Mails	19
Financial	20	Society	16
Music	17	Sports	8
Obituaries	15	Theatres	17

INDEPENDENCE DAY.

Copeland and Wagner ask dry law change at Tammany fête. Page 1
Four hundred fireworks mishaps mar city's quiet Fourth. Page 1
60-foot carved face of Washington unveiled on Mt. Rushmore. Page 1
Hoover at Rapidan camp works on message on the Fourth. Page 2
Dawes heads celebrations by Americans in London. Page 4
French take part in celebrations of Americans in Paris. Page 4
July Fourth services held at St. Patrick's Cathedral. Page 5
Vice President Curtis says America champions peace. Page 5
Officials desert as Fourth visitors throng capital. Page 5
Joyce Kilmer's birthplace dedicated as national shrine. Page 18

NEW YORK.

Republican leaders ready to order city legislative inquiry. Page 1
Four killed, 15 injured in automobile accidents here. Page 4
Six drownings and four rescues reported in and near city. Page 4
Dr. Seligman warns professors on ethics of outside pay. Page 14
Grant Overton, author, critic and editor, dies at 42. Page 15
Seventeen ships sail for foreign ports today; four due. Page 15
Topics of interest to the churchgoer of the city. Page 18
Big families shun walk-up apartments in Rockefeller house. Page 19
Fee of $1 to be charged sightseers on the Britannic Tuesday. Page 19
Walker to broaden powers of Appeals Board investigators. Page 19
Broadway Association urges shift to buses on Broadway. Page 22
Three Negroes perish, two seriously hurt in Brooklyn fire. Page 24
Ex-convict slain in Bronx and burned in street. Page 24
2,500 Reds boo police at funeral of slain comrade. Page 24
Accountants trace moves in $2,000,000 Woody & Co. deficit. Page 24

THE SUBURBS.

Master thief hunted in Long Island jewel robberies. Page 1
Ex-convict slays Bayonne policeman, wounds another. Page 24

WASHINGTON.

$145,000,000 waterways bill signed by the President. Page 1
President calls Senate session for Monday on naval treaty. Page 1
Friends hail Hoover's leadership in last hours of Congress. Page 2
Chairman Huston's stand laid to a letter by Mark Requa. Page 2
Navy divers to test undersea "lung" under terrific pressure. Page 2
Investment trusts' big holdings in railroads revealed. Page 2
Cannon stock dealings printed in Congressional Record. Page 15

GENERAL.

Admiral Byrd and family at Dublin (N. H.) Summer home. Page 3
Mooney-Billings pardon plea move defeated in court ruling. Page 7
Chicago police pledge protection to Zuta, wanted in Lingle case. Page 17
Dr. Finley tells educators interdependence knits world. Page 18

FOREIGN.

Thirteen killed, 22 injured in English factory explosion. Page 1
Wakatsuki says Japan seeks strength to preserve peace. Page 2
1,669 American gold star mothers have visited France. Page 6
Dutch reply cautious on Briand's Pan-Europe plan. Page 6
Soviet note on Rhine evacuation is seen as credit bid. Page 6
British bankers urge tariff against foreign products. Page 6
Mills sees Ambassador Edge on taxation issue with France. Page 6
Polish Moslem leader backs free access to Wailing Wall. Page 7
Malcontents in Northwest India believed inciting tribes to war. Page 7
Queensland officials accused of fraud in sale of mine. Page 7
Southern bandits loot Yochow; burn city and slay hundreds. Page 7
Anglican Bishops will meet today for Lambeth conference. Page 18

AVIATION.

Endurance fliers down after setting record of 553 hours. Page 1
Fliers praise plane's motor that ran twenty-three days. Page 1
Southern Cross reaches Oakland, ending world tour. Page 3
Fifteen balloons take off at Houston for race. Page 3
Collins fails to lower Lindbergh time for hop from Coast. Page 3
Yancey describes easy flight over the Andes Mountains. Page 3

FINANCIAL AND BUSINESS.

Mellons and Hillmans plan to merge 75 Pennsylvania banks. Page 20
Reports of stock exchanges in London, Paris and Berlin. Page 20
Canada's grain ills laid to operations of wheat pool. Page 20
D. M. Wood says municipal bondholders are protected. Page 21
New bonds for $75,564,000 marketed this week. Page 21
Municipal bonds for $47,269,868 to be awarded next week. Page 21
Chicago is expected soon to pay warrant notes of 1928. Page 21
13 regional boards predict drop in carloadings in quarter. Page 22

	Page.		Page.
Topics	20	Meetings	21
Out-of-Town	20	Dividends	21

SPORTS.

Mrs. Moody wins Wimbledon title fourth year in row. Page 8
Kent beats Princeton lightweights in Henley regatta. Page 8
Robins keep lead, beating Giants, 5-2, after losing by 5-4. Page 9
Yankees beaten twice by Senators, 8-0, 7-3; No. 32 for Ruth. Page 9
20,000 take part in city's safe and sane holiday games. Page 10
Flying Heels takes Carter Handicap at Aqueduct. Page 11
Harper and Howell reach final in Virginia title golf. Page 12
Simba defeats Class M rivals in Larchmont Y. C. regatta. Page 13

ADVERTISING INDEX.

	Page.		Page.
Amusements	17	Financial	20
Apartments	22	For Sale	23
Automobiles	23	Help Wanted	23
Births, Deaths	15	Lost & Found	24
Board, Rooms	23	Public Notices	3
Business Opps	24	Real Estate	22
Bus. Places	22	Resorts	19
Church Notices	18	Situations	23
Educational	15	Steamships	19

2,500 BOO POLICE AT BIER OF SLAIN RED

Communists Stage an Orderly but Noisy Demonstration at Harlem Funeral.

PARADE HEAVILY GUARDED

Mulrooney, Incognito to Crowd, Is Asked by Radical to Help Cause by Contribution.

More than 2,500 radicals assembled yesterday morning in Harlem to attend funeral services for Gonzalo Gonzales, Mexican Communist, who was shot to death last Monday by a policeman during a fight resulting from an attempt to break up an unauthorized street parade.

The crowd met in front of 308 Lenox Avenue, district Communist headquarters, where the body of Gonzales had lain "in state" for two days. Signs, banners and streamers with inscriptions proclaimed Gonzales "a martyr," and those filing past the bier received leaflets urging them to "fight murderous police terror."

Reds in Street Parade.

The entire demonstration, which included a procession from the Communist headquarters to Fifth Avenue and 110th Street, was carried out noisily, but there was no disorder. The funeral procession halted in front of 26 West 115th Street, the Spanish Workers' Centre, of which Gonzales was said to have been a member. A speaker stepped to the edge of the second floor roof and delivered a speech in Spanish.

All along the line of march those in the parade hissed and booed every mention of the police. The hisses and boos were interspersed with frequent choruses of "The International."

Behind the hearse walked Gonzales's widow. She was clad in black and supporting her arms were two red-clad women members of the Communist party. Back of the coffin in the hall, as well as in the procession, was a large photograph of Lenin. The casket, after being placed in the hearse, was enveloped by a red banner covered with red roses. The draped coffin was taken to Mount Olivet Cemetery, in Queens, for burial.

At Frawley Circle at 110th Street and Fifth Avenue more than 100 policemen were required to handle the crowd, as it grew in size when hundreds spending the morning in Central Park rushed over to see the demonstration.

Mulrooney in Crowd.

Near Fifth Avenue and 114th Street, Police Commissioner Mulrooney got out of his machine and mingled with the crowd. None of the radicals seemed to know him. One of the Communist party workers tried to get Mr. Mulrooney to subscribe for a Communist publication.

The speaking at Fifth Avenue and 110th Street continued for about two hours, the speakers denouncing the police and American imperialism.

Gonzales was the second "martyr" in two days for whom the Communist party and other radicals staged a funeral protest demonstration. On Wednesday a similar demonstration took place at the funeral of Alfred Luro, a Negro radical, said by the Communists to have been beaten to death by the police, but who, according to the police, died of apoplexy.

It was at this demonstration that Gonzales was killed.

NINETEEN 'REDS' JAILED, 2 HURT IN CHICAGO RIOT

Police Prevent Communists Holding a Meeting in Park in Face of Permit Refusal.

Special to The New York Times.

CHICAGO, July 4.—Communists, aiming to hold a meeting in Union Park despite official rulings engaged the police in three skirmishes today, only one of which reached the proportions of a riot.

At nightfall all was quiet again, but seventeen men and two women were in police cells for disturbing the peace and two other men were at the County Hospital with badly battered heads.

A policeman, mistaken during the rioting by brother officers for a "Red," was nursing an ugly welt across his skull caused by a blow with a pistol butt.

Radical agitators announced tonight that no further attempt would be made to hold a park mass meeting. The "convention" called by the National Unity League will open its sessions at the Ashland Auditorium tomorrow morning.

ZEPPELIN IN HOLIDAY TRIP.

Carries 44 European Employes of an American Concern in Alpine Tour.

Special Cable to THE NEW YORK TIMES.

FRIEDRICHSHAFEN, Germany, July 4.—Forty-four European representatives of the General Office Equipment Corporation of New York took a trip in the Graf Zeppelin over Switzerland in celebration of the Fourth of July.

The Zeppelin left here at 7:30 A. M. with the corporation's guests for an eight hours' cruise in perfect weather over the sub-Alpine regions, returning in midafternoon to her hangar. All in the party expressed great enthusiasm over the trip.

DESSAU, Germany, July 4 (AP).—The D-2,000, Germany's largest land airplane, took off today for Cologne to take part in the Rhineland liberation flight of German planes tomorrow. The Graf Zeppelin will cruise along the Rhine on Sunday.

ATLANTA PRISON JAMMED.

Built to House 1,600, It Has 4,074 —New Offenders Sent Elsewhere.

ATLANTA, Ga., July 4 (AP).—Good Words, magazine of the inmates of the Federal penitentiary here, said today that the prison—built to accommodate a maximum population of 1,600—now housed 4,074 convicts. This is the greatest number in the history of the institution.

Federal judges recently have begun sentencing offenders to State prisons and jail because of overcrowded conditions in the Federal institution.

Three 7-Foot Sharks Caught in Rainstorm; Netted by Brooklyn Brothers in Raritan Bay

Three large sand sharks, unexpectedly netted by three young fishermen in Raritan Bay off Staten Island in the midst of the severe rainstorm early on Thursday night, were on exhibition on the beach of Gravesend Bay yesterday. The sharks were about 7 feet in length and weighed more than 300 pounds. After a few hours of exhibition they were cut up and the choicer parts distributed as food to all who wanted them.

The three fishermen are brothers. They are Harry Hansen, 24 years old; Nicholas, 22, and William, 19. They live at 2,661 Mill Road, in the Gravesend section of Brooklyn. They set out on a fishing trip late Thursday afternoon in their motor launch Alibi and spread heavy bait nets in Raritan Bay.

Shortly after the nets were spread the sky clouded heavily, lightning flashed above the harbor and rain began to fall. The cloudburst that cleared all streets on shore was hard on a small boat in the harbor and the three brothers crowded into the cabin.

At the height of the storm they felt the boat move by strong tugs at the stern. When the rain abated they looked over the side and saw the three great fish that had been caught in the nets. They let the fish try to fight their way free until they were exhausted. With clubs and boathooks they killed the sharks and then towed the carcasses to Brooklyn.

THREE DIE, 2 HURT IN BROOKLYN FIRE

Women Seriously Injured by Leaps From Upper Story Windows.

CHOKED BY THICK SMOKE

Fireworks Set Off Near Open Window of Negro Lodging House Suspected as Cause.

Three Negroes lost their lives and two Negro women were badly injured just before 10:30 last evening when fire swept the hallway of a four-story lodging house at 41 Putnam Avenue, Brooklyn, cutting off the escape of those on the upper floors. The building was tenanted exclusively by Negroes.

Those who lost their lives were John Curtis, 36 years old, occupant of a room on the top floor; James Johnson, 35, of 1,190 Fulton Street, Brooklyn, and David McBride of 78 Kingston Avenue, Brooklyn, who were visiting him. They were overcome by the thick smoke and although the flames did not reach them efforts to revive them were unsuccessful.

Mrs. Dorothy Bowers, landlady of the establishment, was in her room at the rear of the fourth floor when the fire started. She jumped from her window to the rear yard and was taken to the Jewish Hospital seriously injured. Sarah Holmes, 26, of 275 Bridge Street, who was visiting on the third floor, was also badly hurt by jumping from a window. She was taken to the Kings County Hospital.

The fire apparently started in the lower hallway of the house and had gained considerable headway before it was discovered by Patrolman Charles Daly of the Classon Avenue Station. When he broke in the door the hall was filled with flames which had spread to the upper floors.

Other residents of the house managed to scramble to safety through the rear windows. When the fire apparatus arrived all were out of the building except the trio who lost their lives.

Deputy Chief Garrett Langdon, who arrived with the first apparatus, sent in a second alarm. The building was badly damaged, however, before the fire was brought under control.

Fire Marshal Thomas Brophy learned from neighbors that children had been setting off firecrackers near an open basement window in the house just before the fire was discovered.

FIVE IN AUTO DROWN GOING TO AID OTHERS

Their Car Follows Another Over Bank of Quebec River—Five Swim to Safety.

MURRAY BAY, Que., July 4 (AP).—Hastening to the scene of an accident in which an automobile plunged over an embankment into the Murray River, a car containing seven men went over the embankment at the same spot and five of them were drowned last night.

Three men in the first machine and two occupants of the second saved themselves by swimming. Both cars were submerged in twenty-five feet of water. The road at that point has a sharp curve.

The dead are Ovila Tremblay and Napoleon Tremblay, brothers; Eugene D'Asylva, Elias D'Asylva and Alfred Asselin. René and Lucienne Tremblay, brothers of the two who were drowned, swam to shore.

COSTE RE-EXAMINES MOTOR.

Will Make Small Adjustments Before Remounting It on Plane.

Special Cable to THE NEW YORK TIMES.

PARIS, July 4.—Dieudonné Coste and Maurice Bellonte spent a large part of today examining the motor of their red Breguet biplane with Hispano-Suiza engineers to see the effect of the fourteen-hour test in the air to which it was subjected yesterday.

They apparently are completely satisfied with the performance of the motor and with the oil and fuel consumption, which was less than was expected, for Captain Coste had made both a speed and cruising test in the plane.

Some very small adjustments will be made and the motor remounted in the next two days. Beginning next week, Captain Coste hopes to make two final five-hour tests and then be ready any day thereafter for an Atlantic flight.

LOVESTONE REDS CONVENE.

Communist "Majority Group" Meets Here on Labor Problems.

Approximately 100 delegates attended the convention of the majority group of the Communist Party which began its three-day session yesterday at 309 West Twenty-third Street.

Jay Lovestone, former secretary of the official Communist party, read a report on the economic and political situation in the United States. Jack Rubinstein of the Young Communist League led the discussion and Mr. Lovestone concluded the opening session with a summary of the reports.

Benjamin Gitlow will discuss the trade union situation today and the convention will conclude tomorrow. Among the phases of activity to be discussed today are the possibilities of Communist activity in the needle trades, the mining industry and the textile industry.

EX-CONVICT SLAYS BAYONNE POLICEMAN

Wounds Another After They Order Him to Move On—Confesses After Arrest.

SAILOR HELD AS WITNESS

Man Who Served in Sing Sing and Elmira Ends Fancied Feud After Making Threat.

Special to The New York Times.

BAYONNE, N. J., July 4.—An ex-convict who fancied that he was persecuted by the Bayonne police settled his imaginary feud early today by shooting to death Policeman Stanley Zendarski and wounding Policeman Edward Hanak.

The two policemen were shot without warning by Joseph Rusnak, 24 years old, who has served time in Sing Sing and Elmira, according to Bayonne police officials. After the shooting, which occurred at Twenty-second and Prospect Streets, Rusnak ran to his home at 207 Avenue F, where he was arrested several hours later. After questioning at Police Headquarters he signed a confession, the police say, admitting that he had killed Policeman Zendarski and wounded his fellow-officer because "he had it in for Zendarski."

Rusnak was charged with murder and will have a hearing Monday morning before Recorder William J. Cain.

John Tellman of 74 West Sixth Street, a sailor, was arrested as a material witness. Although Tellman was not a witness to the actual shooting, the police say he had been with Rusnak until a few minutes before it occurred.

Police officials said that Zendarski's trouble with Rusnak started ten months ago when Rusnak reappeared in Bayonne after serving a term in Sing Sing for burglary after a conviction in New York. Previously Rusnak had served a year in Elmira for a hold-up in Jamaica, L. I.

Warned that Rusnak might be a dangerous character, Zendarski watched him closely. About four months ago he arrested Rusnak for creating a disturbance, but did not press the complaint. Rusnak was discharged, but declared that he would "get" Zendarski, the police say. He also charged that the police were trying to "frame him."

Shortly after 1 A. M. Zendarski and Hanak encountered Rusnak and Tellman. The sailor, according to the police, had been drinking. Zendarski and Hanak ordered the sailor to go home. When he refused, the policemen seized him and started him on his way. Rusnak, too, was told to move on. He separated from the sailor and walked away.

The policemen were at the corner several minutes later when Rusnak returned. He carried a revolver and fired six shots without warning. Two of the bullets struck Zendarski, one entering his left side. He dropped to the sidewalk. Another bullet struck Hanak in the right ankle. He fell, but before he could draw his pistol Rusnak fled. A passing motorist placed the wounded policemen in his car and drove to Bayonne Hospital. Policeman Zendarski died within twenty minutes. Hanak remained at the hospital after treatment.

Detectives found Rusnak's discarded revolved in a back yard several blocks from his home. Rusnak made no attempt to resist arrest.

Zendarski, who was 30 years old, was single and lived with his parents at 131 West Tenth Street. He had been on the force since 1923.

MRS. WALKER DEPARTS ON VISIT TO EUROPE

Mayor Sees Wife Off on the Europa—She Will Return Late in August.

Mrs. James J. Walker sailed on the North German Lloyd liner Europa from Brooklyn shortly before 1 o'clock this morning. Her trip had not been announced previous to the departure of the ship, which carried 2,028 pasengers, almost a record list.

Mayor Walker visited the liner, but was unable to remain until sailing time. Mrs. Walker was accompanied by Mr. and Mrs. Edward Stanton, Mrs. Jules Mastbaum and J. J. McKeon. She will land at Cherbourg and make Paris her headquarters. She has no definite itinerary, but probably will make a short visit to Germany. She will return here late in August.

Police Commissioner Mulrooney, Sanitary Commissioner and Mrs. Charles F. Hand and Commissioner William F. Deegan were among a large group who saw Mrs. Walker and her party off.

Others who sailed were Paul Ostruk, president of the Minerva Motor Car Company, who is to receive the order of Knight of the Belgian Crown; Senator George F. Harding, Fred Morris Dearing, American Ambassador to Peru; Senator M. E. Tydings, W. L. Stribling, boxer, who will fight Phil Scott in England late this month, and Ira Morris, former United States Ambassador to Sweden.

MIX WINS ALLOWANCE SUIT.

Court Rules Actor Does Not Have to Pay Married Daughter's.

LOS ANGELES, July 4 (AP).—Although he sought to prevent it, the runaway marriage of Mrs. Ruth Mix Gilmore has taken on a cash value of $225 a month to her father, Tom Mix, film cowboy.

A court ruled yesterday that Mr. Mix, through his daughter's marriage, had been relieved of the necessity of paying her that sum monthly.

The allowance was agreed upon when Mr. Mix and the girl's mother, Mrs. Olive Stokes Mix, were divorced in 1917.

EX-CONVICT IS SLAIN; BURNED IN BRONX

Shot in Auto, Body Soaked With Gasoline and Set Afire in East 141st Street.

MAN HE STABBED IS SOUGHT

Police Work on Three Theories of Killing—Paper That Escaped Flames Identifies Victim.

The burned body of Henry Brinkman, 38-year-old taxicab chauffeur of 1,039 Tiffany Avenue, the Bronx, was found yesterday in front of 906 East 141st Street. He had been shot through the head, drenched in gasoline and oil and his clothing set afire, so that the usual marks of identification had been destroyed.

Brinkman had a police record of six arrests and two convictions. He was not known as a gangster or a racketeer, the detectives said, although he obviously had been "taken for a ride," to die a gangster's death. The police theory was that he had been murdered because he had double-crossed some one or because he "knew too much" about certain underworld characters. The possibility that he had been slain by an old enemy, recently discharged from prison, also was being investigated.

Stolen Auto Linked to Crime.

A stolen automobile which may have been used by Brinkman's murderers, was found a few hours after his body was discovered in 149th Street near the East River. In it were a pair of grease-stained dungarees and an empty can which had contained kerosene. The car had been reported stolen July 2 by Morris Kramer of 40 West Seventy-seventh Street.

The street in which the body was found lies in the gas-house district of the East Bronx. Switch engines in the neighboring freight yard of the New York Central Railroad make so much noise, residents said, that even a pistol shot might have gone unnoticed.

It was 5:40 A. M. when Alexander Zinkler, a chauffeur, discovered the body on its blazing pyre as he was leaving the tenement house at 906 East 141st Street on his way to work. Forty-five minutes earlier, Mrs. Anna Frederick, who lives on the ground floor of the tenement house, had noticed the blaze across the street but had thought it was a bonfire of rubbish.

Zinkler, however, notified the police. Police Commissioner Mulrooney, Assistant Chief Inspector John J. Sullivan and Inspector Henry Bruckman went to the scene. The heat of the flames had cracked the curbstone. The body of the 200-pound man was charred, but the absence of soot in his lungs indicated that he had been murdered before his body was ignited, according to Dr. Louis Lefkowitz, who performed an autopsy.

The first problem confronting the detectives was the victim's identity. Only the thumb, index and middle fingers of the left hand had escaped destruction by fire. To check the prints of these fingers with the 850,000 in the Bureau of Criminal Identification at Police Headquarters ordinarily would be the first step. However, a charred and crumpled bit of paper which somehow had escaped the flames proved the key to the riddle and led to positive identification within a few hours.

Paper Leads to Identification.

Upon this slip of paper detectives found the names of two women, the name of a street and the first three numerals of an address. The women's names were not revealed. Inspector Bruckman, however, detailed detectives to make a house-to-house canvas for the woman whose name appeared on the paper in Brinkman's pocket.

The woman turned out to be a matron in a motion picture theatre at Southern Boulevard and 163d Street. She recalled that a man who tore his trousers in the theatre took her name as a witness Thursday afternoon and reported the incident to the manager, who in turn took the name and address of the patron.

In this way detectives were led to the rooming house on Tiffany Street where Abraham Friedlander, the landlord, said that Brinkman had moved in about two weeks ago. Friedlander was taken to the morgue to view the body. He said it bore a resemblance to Brinkman. The records at Police Headquarters confirmed his identification.

Tracing Brinkman's movements on the last day of his life, detectives learned that Brinkman, after leaving the motion picture theatre, went home late in the afternoon. In the evening he visited Hunts Point Palace, at Southern Boulevard and 163d Street, and played pool with four men until 1 A. M. He was last seen about 3 o'clock in the morning sitting on a park bench in a square across the street.

Some evidence was found indicating that the murderer or murderers supplemented their supply of oil with gasoline drained from the tank of their automobile. A garbage can belonging to Mrs. Mary Fuller of 902 East 141st Street was found across the street from her home near the body. The garbage had been dumped out and there were indications that the can had held gasoline. A short length of rubber tubing was picked up by one of the first detectives to arrive.

Stabbed-Man After Court Hearing.

Brinkman's police record provided detectives with their first clues to his possible murderer. He had been arrested with several other men in a raid on a crap game in a club on Southern Boulevard Jan. 30, 1927. The game was conducted by Barney Libshay, who then was aspiring to political leadership of the Fifth Assembly District. Discharged by the court after an arraignment the men became involved in a dispute as they were leaving court and Brinkman, drawing a knife, inflicted several wounds on the face of one of his codefendants.

In court later the victim of Brinkman's attack refused to identify his assailant, but threatened as he was leaving court to "take care of him myself." Subsequently this man was sentenced to a three-year prison term. He was released a few days ago.

Brinkman's record goes back to Jan. 5, 1914, when he received an indeterminate sentence to Elmira for robbery. In October, 1916, he was arrested for carrying concealed weapons, but was discharged. Two years later he was discharged again on a charge of grand larceny. In January, 1925, he beat a similar charge. The next arrest was for felonious assault resulting from the stabbing. He was again discharged. His last arrest was for vagrancy, when, in January, 1929, he was caught in one of the wholesale round-ups instituted by Police Commissioner Whalen to drive underworld characters out of the city. He received a suspended sentence.

Find No Link to Westchester Case.

Special to The New York Times.

NEW ROCHELLE, N. Y., July 4.—Although the New York police were said to be trying to link the finding of the body of Harry Brinkman on East 143d Street, in the Bronx, with the discovery here two days ago of the bullet-riddled body of Abe Rattick, police here and in other Westchester centres had received no definite clues today.

WOMAN BROUGHT BACK FROM FRANCE AS THIEF

Arrested for Alleged $29,000 Jewelry Larceny to Aid Father Who Lost Fortune in Stock Crash.

Rose Friedman, 35 years old, of 750 Pelham Parkway, the Bronx, arrived late yesterday in the Aquitania from Cherbourg in the custody of Detective Joseph Smith of the Oak Street Police Station and was locked up at the Clinton Street station on a charge of grand larceny after being examined at Police Headquarters.

She was accompanied on the Aquitania by her father, Samuel Friedman, with whom she had been in the jewelry business at 48 West Forty-eighth Street. Both had served prison sentences in France for attempting to smuggle into that country part of the proceeds of the woman's thefts, the police said.

When Samuel Friedman lost $60,000 in the stock market last Fall and worried himself ill, his daughter, Rose, who is under indictment for thefts totaling $29,000, set about retrieving his fortunes. Having a good reputation among the wholesale dealers, Miss Friedman easily obtained more than $300,000 worth of jewelry on consignment, the police said, and sailed with her father in the Leviathan, taking with her a good part of the goods.

The customs officials at Cherbourg found more than $80,000 worth of undeclared jewelry in their baggage. Mr. Friedman served a three-months' sentence and his daughter six months for attempted smuggling.

The French officials still hold the jewelry. Miss Friedman was arrested on a President's warrant and held for the arrival of Detective Smith.

In a trunk checked in the Pennsylvania Station $26,000 worth of the stolen jewelry was found, the police said. International legal proceedings are under way to have the jewelry found by the French officials in the Friedman baggage returned to this country.

MOTHER OF 5 KIDNAPPED ROBBED; DROPS CASE

Newark Woman, Bound, Thrown From Auto in South Orange—Recognized Captor.

Found bound hand and foot in the Orange Mountains, South Orange, yesterday morning, Mrs. Frances Kremens, 42 years old, of 700 South Nineteenth Street, Newark, told the police that she had been kidnapped four blocks from her home shortly before midnight Thursday and robbed of $53 which was in her handbag.

Andrew Ross and Joseph Schecknus of 265 Elm Street, Newark, who were picking mushrooms, heard the woman's cries for help and took her to South Orange Police Headquarters. She is a laundry worker and the mother of five children.

Mrs. Kremens told the police that she was on her way home from a shopping trip when a blanket was thrown over her head. Thinking it was a joke, she said, she allowed her captor to guide her to the rear seat of a waiting automobile, which drove off. A man and a woman were in the car, she said.

Mrs. Kremens said she recognized the blanket and the voice of one of her captors and asked the police to drop the investigation. The case was dropped.

TO BAN GRADE B RAW MILK.

Westchester Board of Health Will Stop Its Sale After Aug. 1.

Special to The New York Times.

WHITE PLAINS, N. Y., July 4.—On and after Aug. 1 the sale of Grade B raw milk in Westchester County health district will be illegal, the Westchester County Board of Health decreed here in adopting a regulation in accord with the legal powers granted the board under the State legislation establishing the health district.

Penalties for the sale of the banned grade of milk, the lowest grade heretofore allowed to be sold in the county, are fixed at a $10 fine for the first violation and $25 for each subsequent violation.

RUNAWAY BOYS SENT HOME.

Hike From Mt. Vernon to Canada Is Intercepted at East Chester.

Two youths, stirred by a sudden wanderlust, who set out from Mount Vernon Thursday night for a trip to Canada, got no further than East Chester where they were picked up after the police of Westchester County had received an alarm sent out from New Rochelle.

More considerate than most boys who leave home in search of adventure, Sidney Schwartz, 13 years old, and Morris Rothenberg, 14, both of 8 Beechwood Avenue, left a note telling their parents not to worry.

However, young Schwartz's mother and Rothenberg's father decided to report the matter to the police who later sent them home.

NEW LIGHTS FOR FIRST AV.

Hoyt to Speed Installation From 23d to 125th Street.

Twenty additional traffic lights will be installed soon on First Avenue between Twenty-third Street and 125th Street, Deputy Police Commissioner Philip D. Hoyt announced yesterday in a letter to J. J. Hackett Jr., secretary of the First Avenue Association.

He said that plans and specifications for the lights have been approved by the Board of Estimate and the form of contract has been submitted to the corporation counsel. As soon as it is approved bids will be requested and installation ordered, Mr. Hoyt said.

Duke of York Dedicates Bridge.

WEYMOUTH, England, July 4 (AP).—This royal coast resort was in gala attire today when the Duke of York opened to traffic a new bridge, the cornerstone of one of whose towers was a gift of the citizens of Weymouth, Mass. The bridge spans the mouth of the River Wey, near the harbor.

TRACE RYDER MOVES IN $2,000,000 DEFICIT

Accountants to Report Monday on Details of Methods of Mulcting Woody & Co.

MARGINS SHORTENED FIRST

Customers Sold Out Later to Keep Up Pace of $1,000-a-Night Spender on Broadway.

A report on which accountants have been working for the last two weeks is to be completed today and submitted on Monday to Henry K. Davis, Federal bankruptcy referee, describing the steps by which Harold Russell Ryder is said to have taken more than $2,000,000 from his partners and customers in the brokerage firm of Woody & Co. in its seven months of existence.

While Mr. Ryder was spending more than $1,000 a night on Broadway and paying Frank Bailey, banker, more than $25,000 a week, which Mr. Bailey has since testified Mr. Ryder owed him, the accountants have found Mr. Ryder got most of these funds by shortening the margins of Woody & Co. and pledging their customers' stock, which was in safekeeping with Gilchrist, Bliss & Co., through which firm the Woody firm cleared.

Mr. Ryder already has admitted the amount of his spending and of his payments to Mr. Bailey in a preliminary sworn statement obtained by counsel for Woody & Co. and for its customers and the Irving Trust Company, which was appointed temporary receiver when the brokerage firm collapsed about two weeks ago. The details are still being explored in the bankruptcy inquiry, which will enter its third week on Monday with the accountants' first report.

According to preliminary information given to the State Fraud Bureau, which also is attempting to determine responsibility for the failure, and which has subpoenaed a copy of the forthcoming report, the accountants show Mr. Ryder did not begin to sell out the customers of his firm until about two weeks before the collapse, when he could raise no more money by pledging their stock. Only then, according to the Stock Fraud Bureau, the physical dispersion of the assets commenced.

The accountants represent Barrow, Wade & Guthrie. Their report includes a statement of the transactions by which Mr. Ryder had paid Mr. Bailey a total of $925,000 in cash, together with the transfer of about $500,000 in securities and other values, as well as an assignment on the $300,000 Park Avenue apartment occupied by Mr. and Mrs. Ryder and a transfer of Woody & Co.'s $450,000 Stock Exchange seat, which has been denounced as a forgery in the testimony of Charles L. Woody Jr., head of the wrecked firm.

In the form of exhibits, these transactions have been under examination in the last two weeks in the testimony of Mr. Bailey, who will again go on the witness stand on Tuesday.

FORCED OPERATION ON CHILD EXTOLLED

Queens Medical Society Head Hails Justice for Saving Boy in Defiance of His Mother.

The ruling in which Justice Peter B. Hanson of the Brooklyn Children's Court forced a mother to permit her son to undergo a life-saving operation was strongly approved yesterday by Dr. Edward Fleming, president of the Queens County Medical Society.

The court's decision revealed that a 13-year-old boy's life had been saved by an imperative operation which his widowed mother had refused to allow because she felt "if the Lord called upon her to give back her boy to Him."

Justice Hanson invoked an old statute which declared a child whose parents refused it necessary medical or surgical aid in spite of necessity was legally "neglected."

The boy was operated on in a Brooklyn hospital and is now said to be on the way to recovery. During the trial five doctors had testified that the operation was imperative.

"The ruling obviously was the only rational one possible from a medical and sociological standpoint," Dr. Fleming said. "The mother, a lay person, had no scientific nor medical knowledge. The five doctors who testified naturally knew more about the necessity of the operation than the mother. She was apparently ignorant of the actualities of the situation and in her ignorance almost lost her son's life. She was laboring under a misapprehension.

"Justice Hanson is to be congratulated. The subsequent outcome proved the justification of his decision. It is hoped that this case will set a precedent upon which future similar cases will be decided.

"Lay persons with no training such as the highly trained physician of today possesses can hardly be in a position to determine what can and what cannot be accomplished by surgery."

FORGETS ALL ON ONE QUART

Seaman's 'Amnesia' Proves to Be Alcoholism Induced by Brandy.

What one quart of brandy, even genuine brandy, can do was brought home to Sumner Whitehurst, 22 years old, of 431 Warren Crescent, Norfolk, Va., yesterday when he was discharged from Bellevue Hospital as recovered from an attack of alcoholism which had so befuddled his mind that the police had thought he had amnesia. Patrolman Patrick Cullen of the West Thirtieth Street station found Whitehurst wandering aimlessly about the Pennsylvania Station Thursday night and took him to the hospital.

After an examination the physicians decided that Whitehurst was suffering from alcoholism. Treatment quickly improved his condition, so that yesterday he remembered who he was. He remembered also that he was a seaman employed by the American Exporting Company and had arrived Thursday on one of the company's ships.

In his kit, he explained, was a bottle of good brandy. Fearing to take it ashore, he drank it all. His mind at once went blank, he said.

New Posts for Three Cardinals.

VATICAN CITY, July 4 (AP).—The Osservatore Romano today published the nominations of Cardinal Sbrretti to be secretary of the Congregation of the Holy Office, Cardinal Rossi as secretary of the Consistorial Congregation and Cardinal Serafini as prefect of the Congregation of the Council.

LOST and FOUND

Rates 75 cents an agate line daily; 80 cents Sunday.

Advertisements received until midnight. Telephone LAckawanna 1000. New Jersey, Mulberry 4-3900 (Newark), 9 A. M. to 5:30 P. M. daily; Westchester, White Plains 5300, 9 A. M. to 5:30 P. M. daily; Long Island, Garden City 3605 (Mineola), 9 A. M. to 5:30 P. M. daily.

Found articles of no apparent intrinsic worth but of sentimental value advertised without charge.

Key tags issued on application with registered index numbers and tags to attach to collars of dogs and cats—for 15 cents each.

LOST.

BAG, black, containing jewelry and money, in taxi, at Grand Central; reward; no questions. S 61 Times.

CAMERA—Left on 4:21 Long Beach train, large 4A folding camera; sentimental attachment; reward. Please return 46 Alabama St., Long Beach, or call Billings 5169 Tuesday.

CAMERA, left taxi, between Penn Station, Erie, 23d; reward. Warners, Chickering 2200.

COUPONS, Commonwealth of Australia, Thursday; believe midtown; reward. L 100 Times.

ENVELOPE BAG, white leather, containing cash, beads, pencil; leaving Hollywood Gardens, July 1; keep cash; reward. Adirondack 1363.

GLADSTONE BAG, brown, 1st Av., between 53d and 53d Sts.; liberal reward. X 2172 Times Annex.

HAT BOX, black leather, July 4, on Sedgwick Av., between 183d St. and Van Cortlandt Park; reward for return. Call R. E. Weeks, Rector 2600 or Adirondack 3462 Monday.

PACKAGE—5 sample pieces upholstery, satin, from truck, Wednesday, July 2; $25 reward; no questions asked. Stehli Silk Corp., 200 Madison Av. Lexington 7100.

PURSE, black leather, red clasp, containing $21, eyeglasses, keys, check, Long Island train Penn Station, 4:31, to Jamaica; reward. Call Monday. Hanover 8960. Gourley.

PURSE, lady's, Wall St. station Interborough; contained $50. Blitzer, 790 Riverside Drive.

TORTOISE shell spectacles, made by Schultz, on 5th Av. or 5th Av. bus June 15. Person who called Hotel Wolcott regarding finding spectacles please communicate Pauline Hahner, Women's City Club, Portsmouth, N. H. Reward for return of spectacles.

$200 REWARD.

Bag, black overnight, initialed T. K. S., containing wearing apparel and jewelry; lost July 1 between 99th St. and West End Av. and Grand Central Depot, possibly in taxi. Return to P. J. Kirschner, 100 William St. Beekman 9000.

VARIOUS railroad coupons; payment stopped; reward. P. O. Box 128, Station G.

Jewelry.

BRACELET, diamond, about 40 stones, vicinity 55th between 5th and 6th Avs.; liberal reward. Worman, 45 5th Av. Apt. 7D.

DIAMOND RING, lady's, Saturday afternoon, between 35th and 42d and 5th and 8th; suitable reward. S 46 Times.

PIN—Cameo, white gold frame, July 4, between Grand Central and 47th St., on Lexington Av.; reward. Virginia Horton, 678 Academy St.

PIN, in shape of pea pod; reward. Phone Port Chester 4440.

WRIST WATCH, lady's, white gold, "J. R. C"; reward. Vanderbilt 8730.

$1,000 REWARD.

Ring, lady's, platinum, containing 1 large square diamond and 2 baguette diamonds; lost June 2 at or between Mary Elizabeth Tea Room and Jay Cobb's or on 5th Av. between 36th and 39th Sts. Return to A. R. Lee & Co., 15 William St. Hanover 0630.

Cats, Dogs and Birds.

CHOW DOG, color red, wearing green harness and leash, lost in Far Rockaway; reward. Call Franklin 711.

PEKINGESE, small brown female, vicinity Kessel St., Forest Hills; reward. Return to 73-15 Kessel St., Boulevard 6453.

TERRIER, wire-haired female puppy, white with brown headmarkings, red collar; Riverside Drive-96th St.; reward. Vanderbilt 4990.

TERRIER PUPPY, wire-haired, black spots, brown ears, June 29, vicinity Rye; full value reward. Rye 1667.

Wearing Apparel.

SUIT COATS (2), blue, Flushing or Corona. Wm. H. Beard, Columbus 0518.

BUSINESS OPPORTUNITIES

Bank and Business References Required. Rate $1.00 an agate line daily; $1.20 Sunday. Closing time for Sunday Insertion 5 P. M. Friday.

CAPITAL WANTED.

CLIENT IN PROFITABLE MOVING AND storage business seeks active partner with $10,000; strictest investigation. Leon Spilky, Accountant, 225 Broadway, New York City. Phone Cortlandt 3528.

INDIVIDUAL WITH CAPITAL FOR MANUFACTURE of new patented articles. P 74 Times.

BUSINESS CONNECTIONS.

FRENCH CONCERN, VERY WELL CONNECTED with importers of oil products and refiners, looks for working arrangement with American, Mexican or Venezuelan producers to place oil and their products in France and colonies, particularly crude oil; references exchanged fully satisfactory. Write Maillet New York Times, 16 Rue de la Paix, Paris, France.

Stores, Department & Concessions for Rent.

75TH, 8 WEST (HOUSE BELL)—MY GOING abroad makes it necessary for me to sublet handsome studio to responsible musician, dancing teacher; reasonable rental.

FOR SALE.

Stores and Shops.

Hotels and Furnished Room Houses.

HOTEL AMERICA AND HOTEL MANHATTAN.

On 47th St., just east of Broadway. To lease for long term; immediate possession. Fully equipped; no bonus; no good will; security required. Apply L. Robins, care Walter Reade, 1,531 Broadway. Chickering 5860.

Restaurants and Tea Rooms.

COMBINATION PAVILION AND BATHhouse, seats 200 people and has 60 bathhouses on main Long Island highway and large sand beach frontage; good business; for sale, 15 miles from New York; sale or lease. Inquire Klein. Barclay 7371.

RESTAURANT, INN, WONDERFULLY LOcated, centre of White Plains; must be sacrificed; owner going to Europe. Advertiser, 738 Lexington Av.

BUSINESS SERVICE.

CORPORATIONS ORGANIZED; NEW YORK, New Jersey, $90; Delaware, $85; including fees, outfit. Marks, 1,547 Broadway. Chickering 1622.

CONNECTICUT PICTURES IN THE TIMES TOMORROW, SUNDAY

RIVERSIDE—Committee with several prize-winning blooms exhibited in Garden Club show at Riverside Yacht Club.

HARTFORD—Officers of newly formed State Elks Association elected at first meeting held recently.

BRIDGEPORT—Float of Schwaebischer Maennerchor, tribute to donor of new Horace Bushnell Memorial Hall, which won first prize in parade which featured musical festival in Hartford.

DANBURY—Contestants in annual trap-shooting competitions on range of Pahquioque Gun Club.

ORDER TOMORROW'S TIMES AT YOUR NEWS STAND. THE TIMES IS ALWAYS SOLD OUT EARLY. NEWSDEALERS SUPPLY THEMSELVES ONLY WITH SUFFICIENT COPIES TO ANSWER NORMAL DEMAND.